In Two Parts, Complete—24 Pages. Part I—Telegraph-News Sheet—12 Pages.

The Times
LOS ANGELES

Twenty-seventh Year.

MINIMUM TEMPERATURES: Boston, 36; New York, 36; Washington, 36; Pittsburg, 32; Cincinnati, 28; Chicago, 12; Kansas City, 18; St. Paul, 0; Jacksonville, 46; LOS ANGELES, 46.

PER ANNUM, $9.00 | Per Month, 75 Cents, or 2 1-2 Cents a Copy. | FRIDAY MORNING, FEBRUARY 28, 1908. | On All News Stands, Trains and Streets. | 5 CENTS

THE WEATHER.

BRIEF REPORT.

FORECAST—For Los Angeles and vicinity: Cloudy with showers; fresh west winds. For San Francisco and vicinity: Cloudy with showers; fresh southwest winds.

Sunrise, 6:23; sunset, 5:48; moon rises 5:21 a.m. Saturday.

YESTERDAY—Maximum temperature, 62 deg.; minimum, 49 deg. Wind 4 a.m., southeast; velocity, 4 miles; 5 p.m., southwest; velocity, 10 miles. At midnight the temperature was 54 deg.; cloudy.

TODAY—At 2 a.m. the temperature was 53 deg.; cloudy.

[The complete weather report, including comparative temperatures, will be found on page 11, Part II.]

POINTS OF THE NEWS.
IN TODAY'S ISSUE OF
The Times

INDEX.

Part I.

1. Indian Senators in Wrangle.
Judge Grosscup Agitated.
Thomas Edison's Life in Balance.
Slain Crown Prince Honored.
1. Fleet Coaling at Callao.
Fifth of News of the Middle West.
Charges Against Jerome.
3. News of Pacific Slope States.
4. Proceedings of Sixtieth Congress.
Von Sternburg Writes Article.
Constable Chases Motorists.
5. News of the Railroad World.
Doings of Los Angeles Club Women.
6. Local and Telegraphic Sports.
7. The City in Brief: Vital Records.

Part II.

1. To Push New Trolley Depot.
Deeded Away Her Infant.
Raises Hope of Slayers.
2. Public Service: News of Courts.
3. News From Mining Camps.
4. Editorial: 1 Page: Pen Points.
5. Music and Topics of the Stage.
6. Events in Local Society.
7. Subscriptions to Battleship Fund.
8. News of Los Angeles County.
9. Other South Counties' News.
10. Market Reports: Financial.
11. Shipping: Weather Report.
12. Daily Story, "The Forbidden Road."

SYNOPSIS.

THE CITY. Court of Appeal's reversal in Besold case may open prison doors to many felons; District Attorney will carry to Supreme Court....Los Angeles-Pacific begins excavation for passenger station on Hill street, to be ready soon....Youth seeks mother who deeded him away in his infancy. "Vegetable eggs" to be made here and compete with real article....Enthusiastic boosters off for Imperial Valley. Decision today in long-drawn out Desser and Lifrand case....War newsboy, brother of local veteran, dead in East. Two more Socialist "martyrs" arrested....Effort here to save condemned man in Mexico....Orange groves and city property move at good prices. San Pedro man killed by engine in Los Angeles yards....Dana Bartlett seeks use of land on which Russians may grow potatoes....Detroit millionaire "arrested" four times by joking friends. City Hall guessing at rates to be fixed for telephones....Son's suit against father, over real estate, begins in Superior Court....Justice dismisses false-pretense charge against Harry Wilson. Escaped County Jail prisoner recaptured....Kinney company at Venice files injunction suit against Ocean Park officials in tent fight....Shoplifters heavily fined in Police Court. Trunk Manufacturer Caroe goes into bankruptcy....Higher steamship rates announced.

SOUTHERN CALIFORNIA. Redondo man rudely punctures trust designed to monopolize the carrying of visitors to the battleship fleet....Pasadena charity ball a fascinating event. Long Beach City Council adopts water rate ordinance with prices cut low. Perris Valley rancher has twenty-four kids....Not a house for rent in Redondo....Woman confesses to Long Beach Chief of Police that she is mother of babe washed ashore....Orange county ranch hand probably fatally injured....Companions of the Loyal Legion gathered at Riverside form San Bernardino Valley association....Four hundred and fifty tons of olives from Fallbrook....Jury returns verdict in notorious case in Riverside.

PACIFIC SLOPE. Mrs. Bidwell offers the Rancho Chico to the State for a park....Another mastodon found in Alaska....San José man wants damages for exclusion from skating rink. Reports from Alaska tell of two heavy earthquakes....Miner with a penchant for the stenographer of Oregon's chief executive makes his annual proposal. Mrs. Charles Lux, wife of the son of the famous cattle king, in jail at San Jose because she had been drinking. Judge Van Fleet renders an important opinion in a naturalization case. Man with bag of dynamite gets prompt possession of a saloon near Stockton. Libel suit against San Francisco editors proves to be scheme to exploit water companies....Police say Mrs. Martin planned to kill "Baby John."

GENERAL EASTERN. Inebriate fails to be cured by faith through Bishop Fallows's ministrations....Thirty-seven railroads ask an extension of time for complying with the nine-hour law....Heated debate between two United States Senators of Indian descent....Thomas A. Edison in a serious condition....Danger of a misunderstanding between coal operators and miners in the national convention called for today....Ambassador Von Sternberg writes magazine article on "The Truth About German Expansion"....Several Catholic priests of Chicago are marked for assassination by anarchists....Evelyn Nesbit Thaw to go to Europe on allowance of $15,000 per year and not contest proceedings for annulment of marriage....New York-to-Paris motorists chased by constable in Indiana....Senate Committee on Naval Affairs to extend its investigation....Judge Grosscup and other directors threatened by mysterious letter in court....Daughter of Mrs. Hetty Green to marry society man.

TOMAHAWKS.

INDIANS WRANGLE.

Lo's Descendants in Senate Mix.

Owen of Oklahoma and Curtis of Kansas in a Wordy War.

Former Is of Cherokee Stock, While the Latter Is a Kaw.

Affair Winds up With a Good-Natured Laugh by the Two.

[BY THE ASSOCIATED PRESS—P.M.]

WASHINGTON, Feb. 27.—One of the most dramatic scenes ever witnessed in the Senate was enacted today when Senator Robert L. Owen of Oklahoma insisted in tragic tones, and with face showing much emotion, that the five civilized tribes of Indians were dead, and that he, as a member of the tribe of Cherokee Indians, was not under the control of the Secretary of the Interior.

The event was rendered all the more interesting by the fact that Mr. Owen was sharply engaged in controversy by Charles Curtis of Kansas, himself a Kaw Indian. It was the first time that the two men with Indian blood in their veins had ever locked horns as Senators in the Senate chamber.

The controversy arose during the consideration of the Indian bill, and was precipitated by a motion on the part of Mr. Owen to have the bill so amended as to recognize the citizenship of the five civilized tribes of Indians by putting the word "late" before this designation, and calling them the "late five civilized tribes."

CURTIS CHIPS IN.

Mr. Curtis sought to interrupt Mr. Owen before the Oklahoma Senator had concluded his first sentence.

"But," interposed the Kansas Senator, "your property is under the control of the Secretary of the Interior, and you know it."

"I do not," retorted Mr. Owen.

Mr. Curtis insisted upon his view of the status of the Oklahoma Senator. He did not contend that the property of the Senator from Oklahoma, aside from that owned as a member of the Cherokee tribe of Indians, was under control of the Secretary, but his tribe's property was.

"I think you ought not to be under the control of the Secretary, but you are," he said.

"I agree," quickly replied Mr. Owen, "with the Senator from Kansas, that I ought not to be; I disagree with him that I am."

GALLERY TAKES NOTICE.

The dramatic tone of the Oklahoma Senator rather startled the chairman, and people in the galleries leaned forward to see the participants in the wordy battle.

Senator Owen left his place in the rear of the chamber and advanced to the center aisle, where he was within sight of every one.

The two Senators of Indian blood now were facing each other, twenty feet apart. Both appeared to have lost sight of Parliamentary rules, and were carrying on a personal colloquy.

Mr. Owen proceeded to say that the Supreme Court of the United States had declared the Indians holding allotted lands are citizens of the United States.

OWEN'S DRAMATIC PERORATION.

Rising to his full height, his olive face showing that his pride had been pricked by the suggestion that he was under the control of the Secretary of the Interior, and with tone most tragic, Senator Owen continued:

"The Cherokee Nation can demand no allegiance from me. I owe them no allegiance. The only allegiance I owe is to my government, the United States, and to the State of Oklahoma. I say the Supreme Court has passed upon this matter, and I shall insist that it is right that the word 'late' shall be included in that amendment."

Mr. Curtis then took the floor, and began by saying he had merely desired to interrupt the Oklahoma Senator so that he might be able to make a correct statement to the Senate.

"When you made that statement about Delawares being absorbed by the Cherokee tribe, of which you are a member, you should have told how they were swallowed up by the Cherokees," he exclaimed, pointing his index finger at his antagonist.

Mr. Owen insisted that a man belonging to an Indian tribe is a subordinate, or ward, and an alien, which, he said, was not compatible with American citizenship.

"Am I an alien?" he exclaimed.

Senator Carter came to the rescue, and attempted to show that both Senators were right. He said he did not wonder that the Oklahoma Senator resented the idea that he was under the control of the Secretary of the Interior. His remarks brought the Senate into a better humor, and thereafter displaced the strained state of mind that had prevailed.

GORE OILS TROUBLED WATERS.

Senator Gore, the blind Senator, added to the relaxed tension, by making a suggestion for a way out of the difficulty.

"It would be well," he said, "for the Senate to recognize the belligerent rights of these two Indians."

Both of the objects of this sally joined in the laughter that filled the chamber.

At 2 o'clock p.m. the discussion was brought to a conclusion by the unfinished business, the Aldrich bill, and Senator McCreary of Kentucky, began to speak on that measure.

TWO HAVE FRIENDLY CHAT.

Senator Owen went over to the Republican side and approached Senator Curtis in a friendly manner, and took a seat by his side. The two laughed good naturedly, and appeared to be continuing the discussing so heatedly begun on the floor.

At the conclusion of Mr. McCreary's speech, Mr. Owen made a comprehensive argument with many references to court decisions to uphold the position he had taken. His contention was that his tribal property was at his disposal, and he could give it away or do with it as he pleased.

After further debate, in which Messrs. Owen, Curtis, Clapp, McCumber and Lodge participated, Mr. Owen's proposition to designate the Indians as the "late five civilized tribes," was voted down.

Mr. Owen's vote was the only one in its support.

CUPID'S GOLDEN SHAFT.

HEIRESS TO WED PET OF SOCIETY.

THE DAUGHTER OF MRS. HETTY GREEN TO BE A BRIDE.

Announcement of Her Engagement to Matthew Astor Wilks, Great Grandson of Original John Jacob Astor, for Years Cotillion Leader, Made in New York.

[BY DIRECT WIRE TO THE TIMES.]

NEW YORK, Feb. 27.—[Exclusive Dispatch.] Announcement was made today of the engagement of Miss Sylvia Green, daughter of Mrs. Hetty Green and heiress to a large portion of that financier's millions, and Matthew Astor Wilks, member of the Union and Knickerbocker clubs.

Mr. Wilks is a great grandson of the original John Jacob Astor. For years he has been a conspicuous figure in cotillions and while he is not in his first youth, he has been regarded with favor for some time by the other sex. He is a son of Rev. Mark Wilks, who was chaplain of the British Embassy in Paris, where Matthew passed much of his youth.

When Rev. Mark Wilks came to New York he brought credentials that made a friend of John Jacob Astor. The financier induced him to forsake his ministry and go into the fur business and he won the hand of Astor's granddaughter, Eliza Langdon.

PROSPERITY RETURNS.

Chicago Sales Managers Say Number of Buyers Is Larger Than for Corresponding Time Last Year.

[BY DIRECT WIRE TO THE TIMES.]

CHICAGO, Feb. 27.—[Exclusive Dispatch.] Arrival of throngs of retail buyers in Chicago has made optimism the ruling note in the wholesale district.

The influx of merchants from cities and small towns throughout the West, which started in earnest this week, promises to exceed that of last year, when thousands of buyers were brought by excursions. Sales managers in various lines of jobbing said today that the number of buyers is larger now than for the corresponding time in 1907.

Opinion was feely expressed today that the business of the country is rapidly turning to its normal level, and this view seemingly is shared by the retail merchants, who are making preparations for trade of at least ordinary volume during the coming months.

FIRST AUTHENTIC PICTURE OF ASSASSINATION TO REACH COAST.

The Tragic First of February in Lisbon, Portugal.

Photograph of special drawing received yesterday by the Times from the Sphere of London, England. This drawing was made by the Sphere's special artist in Lisbon, and as soon as it reached London a photograph was made of it and forwarded by special delivery to The Los Angeles Times. The authorities in Lisbon yesterday decided that Luiz was King of Portugal for the fractional part of a second that it took the bullet after piercing King Carlos's heart to reach a vital spot in the Crown Prince's body.

PORTUGAL.

DEAD PRINCE IS HONORED.

LUIZ TO BE RECOGNIZED AS HAVING BEEN KING.

Investigation of Portugal Assassinations Shows That Bullet Which Cut Short the Life of King Carlos Passed Through His Heart and Then Entered Body of His Son.

[BY DIRECT WIRE TO THE TIMES.]

LISBON, Feb. 27.—[Exclusive Dispatch.] Through the efforts of King Manuel II, and his mother, Queen Amelie, the name of Crown Prince Luiz will be inscribed on his country's list of rulers.

Investigation of the recent assassination shows that Luiz, the Crown Prince, who was killed, was actually the King of Portugal for the shortest reign in the history of the world. The principal assassin ran behind the carriage and pointed his revolver straight at King Carlos's back. When he was right down between the back wheels of the carriage hardly more than two feet from the King, he fired point-blank.

The King was then standing up, facing the other assassins, who surrounded the carriage, and the Crown Prince, in the forward seat, was also standing the bullet from the assassin's revolver that went through the King's heart from behind, passed clear through his body and struck down the Crown Prince.

For an instant of time, therefore, while the bullet was passing between the heart of the King and that of the son, Luiz was King of Portugal. There have been many kings for a few hours and kings for a day, but never before a king for the fraction of a second.

MEMORIAL SERVICES.

[BY THE ASSOCIATED PRESS—P.M.]

BOSTON, Feb. 27.—Portuguese from many places in New England united today in services in memory of the late King Carlos and Crown Prince Luis of Portugal.

The Portuguese Church of St. John the Baptist was thronged with mourners. The throne was occupied by Archbishop O'Connell.

Gov. Guild and his staff, Mayor Hibbard, with representatives of the government and several Federal officials, were present. Viscount Devalle de Costa, the Portuguese Consul in Boston, was chief mourner.

The other consulates were represented at the service. The service took the form of a solemn requiem mass.

AFTER A NEW TRUST.

Federal Authorities Believe an "Affinity Trust" Exists, and Seek Evidence Against It.

[BY DIRECT WIRE TO THE TIMES.]

CHICAGO, Feb. 27.—[Exclusive Dispatch.] Evidence of an "affinity trust," controlling every matrimonial society and organization in the United States and reaping financial harvests like other trusts, is being sought in Chicago by Gen. Stuart of the Postoffice Department, and wholesale arrests of the "heart brokers" are expected.

Through the trial and conviction of Miss Marion Gray and the recent arrest of Mrs. Jennie Scott, both of whom are alleged to have conducted branches of the "trust," the inspectors of the Postoffice Department and the United States District Attorney's office commenced a sweeping investigation, and both men declare that the guilty men will be under arrest within a few days.

DISCLAIMS A PANIC.

Tokio Newspapers Assert That Nothing of the Kind Exists in the Mikado's Dominions.

[BY THE ASSOCIATED PRESS—P.M.]

TOKIO, Feb. 28.—Special cablegrams from New York and London, published in the Tokio newspapers, have created astonishment in financial circles, because it is evident that certain influences have determined to misrepresent and exaggerate existing conditions in Japan. These special cablegrams say that the decline of Japanese securities is due to a financial panic.

The use of the word "panic," as representing the present situation, is entirely unwarranted. No "panic" exists in any direction.

Owing to the continued depression of the silk market, due largely to the American situation, and the unsatisfactory cotton trade with China, a number of firms in Osaka and Kobe have failed during the last three weeks. The total liabilities approximate 4,000,000 yen.

Two or three minor banks in the provinces have closed their doors. The Stock Exchange has been extremely dull for the past two months in Tokio. Railway stocks have fallen heavily because confidence has been shaken concerning plans for nationalization which may fail. It is believed that the present depression will continue until after the general election.

A leading broker said to the Associated Press today: "Government securities were weak early in the week. Since then they have become firmer. Owing to rumors of failures and money stringency, prices in all shares have been downward, but the market shows a firmer tendency."

A dispatch from Kobe says it is believed there that the depression has reached its limit and that conditions are improving.

EDISON UNDERGOES A SECOND OPERATION; LIFE IN BALANCE.

[BY DIRECT WIRE TO THE TIMES.]

NEW YORK, Feb. 27.—[Exclusive Dispatch.] Thomas A. Edison, the distinguished inventor, is in a very grave condition, at the Manhattan Eye, Ear and Throat Hospital here. While the attending physicians hold out hope of his recovery, it is realized by his family and friends that his life hangs in the balance.

Mr. Edison submitted on Monday to an operation for abscess of the left ear. Since then an infection of an old mastoid wound has set in and necessitated a second operation. The physicians found that the infection had penetrated the inner wall of the mastoid cells and they at once decided upon heroic methods. The operation was performed at 4 o'clock this afternoon. Mr. Edison cheerfully assented, stating that he had every confidence that he was in able hands.

A bulletin issued late tonight states that while Mr. Edison's condition is grave, it is probable that he will recover.

DIVORCE.

CLIMAX COMES IN THAW CASE.

ALLOWANCE AND DIVORCE ARE ARRANGED.

Beautiful Young Wife to Live in Europe on $15,000 Per Year and Will not Contest Proceedings Which Will Be Instituted for Annulment of Marriage.

[BY DIRECT WIRE TO THE TIMES.]

NEW YORK, Feb. 27.—[Exclusive Dispatch.] The Thaw romance is smashed. Evelyn Nesbit Thaw today dropped all pretense of self-sacrificing devotion to Thaw in his asylum and moved out of the house at No. 446 Park avenue, where she had lived since the first trial.

This means that she will go to Europe at once, it is stated positively, with an allowance of $15,000 a year, never to return, and never to see Thaw again. For two weeks she has not gone to Matteawan to see him, and it is said all relations between them are broken off.

The wife's abandonment of the home where she has lived more than a year was given additional significance when it became known that her lease still had seven months to run. Her decision was apparently arrived at hastily, for the packing was done in a few days, and today she left. Her furniture will be put in storage, and her departure for Europe, it is said, will take place at once.

Young Mrs. Thaw admitted that her plans for the future were very "uncertain."

"I had hoped the newspapers would forget me," said she.

One of the guards at Matteawan stated that Thaw quarreled violently with his wife on the occasion of her last visit. This was two weeks ago, and she has made no attempt to visit her husband since.

It is reported that shortly after Mrs. Evelyn Thaw arrives in Europe proceedings will be begun for the annulment of Thaw's marriage, the young wife making no contest in return for the annuity provided her.

PROPOSES A NEW CANAL.

Danish Ship Owner Advocates Cutting One Through Limfjorden—Plan Contemplates Big Harbor.

[BY DIRECT WIRE TO THE TIMES.]

COPENHAGEN, Feb. 27.—[Exclusive Dispatch.] A well-known Danish ship owner proposes to meet the competition of the Kaiser Wilhelm Canal by putting a channel through Limfjorden, a wide and shallow water between Cattegat and the North Sea, now closed to navigation by sand. If this route could be utilized it would shorten the voyage from the North Sea to the Scandinavian, Baltic and Bothian and Finnish ports by 170 miles and would avoid the dangerous passage around Skagen, at the extreme north point of Jutland.

The plan contemplates the building of a large harbor at the western outlet of the fjord, which would be of the greatest importance to the fishing industry on the west coast. The Limfjord Canal, if built, will afford strong competition with the Kaiser Wilhelm Canal, both commercially and strategetically, as the former will be much easier to navigate. The cost is estimated at about $5,000,000. It is expected the government will give a concession for the enterprise.

TAKES CHAIR AT YALE.

NEW HAVEN (Ct.) Feb. 27.—Prof. Max Farrand, now head of the department of history in Stanford University, has been called to a professorship of history in Yale College. He will take up his work at Yale next fall.

THREATENING.

JUDGE IS AGITATED.

Court Is Interrupted by Letter.

Mysterious Threat Against Grosscup and Directors on Trial.

Rough-looking Man Gives the Startling Note to the Sheriff.

Lawyers in the Manslaughter Case Shocked by Jurist's Nervousness.

[BY DIRECT WIRE TO THE TIMES.]

CHARLESTON (Ill.) Feb. 27.—[Exclusive Dispatch.] A letter believed to contain threats of death against United States District Judge Peter S. Grosscup and his fellow-directors of Chicago, on trial here for manslaughter as a result of the Interurban wreck of August 30, last, brought the hearing to a temporary stop this afternoon. It was thought that the missive would bring a climax in the case, but it was suppressed by Judge Thompson, who ordered the attorneys to proceed with their arguments.

The mysterious letter was brought into the Sheriff's office this morning by a rough-looking, unkempt man, and placed in the hands of Deputy W. O. Glassco. Across the envelope, in a scratching scrawl, almost illegible, were written the words: "To the Sheriff of Coles County."

The epistle was placed in a pigeonhole and forgotten until this afternoon, when Sheriff Stover took it from his desk and carried it to the court. Judge Thompson read the letter while Attorney Graham of Springfield was in the midst of his argument.

JUDGE IS AGITATED.

A frown gathered on the judge's brow, his cheeks flushed, his hands trembled, betraying to attorneys and spectators that some unusual message was written on the crumpled page. The court was asked if the letter had any bearing on the case.

"Yes," said Judge Thompson, "and I am ready to settle the whole thing right now. My mind is made up on the question at issue."

The whole courtroom was astounded. Finally Graham resumed his argument. Neither Judge Thompson or Sheriff Stover will disclose the exact nature of the letter, and the public is in the dark as to its full contents.

Attorney McNutt, who is alone in the prosecution, continued his arguments, which began at noon yesterday, until noon today. He scored Judge Grosscup and his fellow-directors unmercifully, and quoted from numerous law books the duties and responsibilities of directors of corporations, and said they owed something more to the public than to sit in their office and clip coupons.

DIRECTORS' LIABILITIES.

He said that as directors of the traction line they owed protection of life to the people who paid them fares, and that by the employing of incompetent managers and employés they became personally liable for the damage wrought through such neglect.

Addressing himself to Attorney Levy Mayer, leading counsel for the defendants, Mr. McNutt said:

"Mr. Mayer contends that these directors are not amenable to the law in their capacity of directors, but to themselves only. I would have the learned attorney from Chicago to understand that we in Coles county value human life above property, and there is a law which makes these men responsible for their actions or failure to act as required by law, and that law is plain enough and strong enough to reach to unknown heights, even as high as the Federal bench."

It is believed that the arguments will not be closed before tomorrow noon, as Attorneys E. C. Craig and Levy Mayer are yet to speak in answer to the prosecuting attorney."

FINANCIAL DEPARTURE.

First National Bank of New York Forms Concern to Deal in Securities and Real Estate.

[BY THE ASSOCIATED PRESS—A.M.]

NEW YORK, Feb. 27.—The announcement that the First National Bank is forming a $10,000,000 corporation to be known as the First Security Company, for the purpose of dealing in real estate, caused much discussion among bankers yesterday.

The stock and bond item of the First National Bank has always been much larger than that of any other institution of the kind in New York City. On February 14 the First National Bank held $60,000,000 of securities in this account.

It was said positively by bankers that no other institution in this city is likely to follow the example of the First National in forming a separate company for dealing in securities. It was pointed out that the national banking laws prohibit national banks from lending money on real estate or acquiring and holding real estate other than that occupied by bank offices.

At the National City Bank and the Chase National Bank it was stated that neither institution had any idea of turning over its large holdings of securities to any company to be formed for a similar purpose.

THE NAVY.

ARE TAKING ON STORES.

Fleet Preparing for Departure from Callao.

Regret Expressed That Stay Cannot Be Prolonged.

Physicians from Lima Visit Rear-Admiral Evans.

[BY DIRECT WIRE TO THE TIMES.]

LIMA, Feb. 27.—[Exclusive Dispatch.] The party of Americans returned from Mount Meiggs at noon today and expressed themselves as delighted with the trip. They were much impressed by the evidence of the ancient civilization of Peru, as shown by the Temple of the Sun, built by the Incas, the former rulers of the country.

Gen. Elespuru, Minister of War and Marine, gave a most successful garden party this afternoon. There were 1200 guests present, including 300 officers from the fleet. There was dancing, which continued until 7 o'clock this evening.

Another bull fight was given this afternoon, at which there were 4000 spectators, among whom were 1500 men from the various battleships.

Doctors from Lima today visited Rear-Admiral Evans, who is suffering from a recurrence of his attacks of rheumatism. Their prognosis is favorable.

Tonight a grand banquet in honor of President Pardo was given on board the flagship Connecticut. The guests included many of the high Peruvian officials. After dark the bay of Callao presented a lovely aspect. All the warships in the harbor were decorated with vari-colored electric lights, and the other ships displayed illuminations. The city of Callao was also brilliantly illuminated in honor of the occasion.

The fleet is taking aboard stores of provisions here preparatory to its departure Saturday. Much regret is expressed among all classes of Peruvians that its stay cannot be lengthened.

TERM EXPIRES.

ORDERED HOME.

[BY THE ASSOCIATED PRESS—P.M.]

WASHINGTON, Feb. 27.—Capt. Aaron Ward, commanding the battleship Pennsylvania, with the Pacific squadron, has been ordered home to await orders, and Capt. Wilmer, commanding the League Island navy yard, has been ordered to command the Pennsylvania.

The change was made because of the expiration of the period of sea duty required of Capt. Ward.

ASSASSINATION.

REDS THREATEN CHICAGO PRIESTS.

SEVERAL PRELATES ASK PROTECTION OF POLICE.

Pastor of Italian Catholic Church Receives Warning by Letter That He Had Been Marked for Assassination—Editors of Italian Papers to Be Prosecuted.

[BY DIRECT WIRE TO THE TIMES.]

CHICAGO, Feb. 27.—[Exclusive Dispatch.] Fear of the Chicago Catholic clergy that the lives of several priests are in danger from the anti-clerical propagandists, was given expression today, when Rev. Pasquale Renzullo, pastor of St. Roch's Italian Catholic Church, in Chicago Heights, appeared at Assistant Chief Schuettler's office to enlist the services of the police toward their protection.

Father Renzullo called at the assistant chief's office, after a consultation with Chancellor Dunne of the Chicago archdiocese. Copies of letters and Italian newspapers purporting to bear threats against members of the Chicago clergy, were presented by Father Renzullo for the consideration of the police.

These papers, it was said, cited specific instances in which threats have been made against certain members of the clergy, of whom Father Renzullo claims he is the most likely victim. Granted license to carry a revolver by the Mayor of Chicago Heights, Father Renzullo is taking every precaution to protect himself against possible attack.

United States District Attorney Sims and Col. Stuart, chief of postoffice inspectors, are looking toward the prosecution of editors of Italian newspapers in which denunciatory items against certain clergy of the city are made. Charges of criminal libel may also be made.

Father Renzullo was for a time Chancellor Dunne's assistant at the Guardian Angel (Italian) Church on Forquer street.

The first information of the planned Chicago assassination was given Father Renzullo in a letter from an Italian in Chicago Heights. The name of this man is held by Father Dunne, who claims that should the informant be known he would be found dead with a dozen knives in him before twenty-four hours had passed.

The information secured from the writer of a letter as to how the priest was to be killed, was given to Lee H. Hook, Mayor of Chicago Heights, and the police were notified. The men picked for the assassination in some manner got wind of the prospective arrest and disappeared.

Following the interview, which was held behind locked doors Assistant Chief Schuettler declined to give any information concerning the plans of the police toward affording the protection desired by the priests.

"I have not investigated these rumors and charges against the anti-clericals, anarchists, or whoever is back of these threats against the lives of the priests," said Chief Schuettler. "Every instance reported to me where threats have been made or any one endangered will be run down and every available officer will be detailed upon the case. The anarchistic movement seems to be more pronounced just at this time than it ever has been since the Haymarket riots. All this talk and agitation on the part of the anti-clericals may result in a decided outbreak among the anarchists unless they are checked in time. We are going to take particular pains to prevent any such outbreak."

If Emma Goldman, called by the police, "The Queen of the Reds," should appear in Chicago next week, as is reported that she will, she may be made the subject of deportation by the government.

BIRDSEYE VIEW OF MAGDALENA BAY, MEXICO.

Where the Big Fleet Will Engage in Target Practice.

Admiral Evans and his battleships will sail from Callao, Peru, tomorrow and the next stop will be at Magdalena Bay, where the gunners will be put through a strenuous month at the targets. It is believed many world's records will be smashed during the practice.

UP AND DOWN THE VALLEY.

PITH OF NEWS FROM THE MIDDLE WEST.

[BY DIRECT WIRE TO THE TIMES.]

CHICAGO, Feb. 27.—[Exclusive Dispatch.] There was a slight thaw today, making it rather slushy under foot, and the same unpleasantness is forecasted for tomorrow, with probabilities of rain, which, if realized, will only add to the aforesaid slushiness. Today's maximum temperature was 28 degrees, and the minimum 12 degrees above zero.

Middle West temperatures, the dash indicating below zero:

Alpena	10	—2
Bismarck	26	8
Cairo	36	20
Cheyenne	64	36
Cincinnati	36	26
Cleveland	20	18
Concordia	42	24
Davenport	24	12
Denver	70	36
Des Moines	24	10
Detroit	18	14
Devil's Lake	10	—12
Dodge City	68	28
Dubuque	24	10
Duluth	12	—10
Escanaba	16	10
Grand Rapids	20	12
Green Bay	22	8
Helena	44	38
Huron	22	2
Indianapolis	22	18
Kansas City	32	18
Marquette	12	10
Memphis	40	30
Milwaukee	20	10
Omaha	28	12
St. Louis	32	20
St. Paul	20	0
Sault Ste. Marie	4	—4
Springfield, Ill.	26	18
Springfield, Mo.	40	20
Wichita	48	26

NOT A WITNESS LEFT.

[BY DIRECT WIRE TO THE TIMES.]

CHICAGO, Feb. 27.—[Exclusive Dispatch.] The exodus among Chicago's foreign population caused by the financial stringency last December today caused the release without trial of Steve Koufal, accused of murdering Joseph Rapkp. Hundreds of Hungarians employed in the South Chicago mills of the Illinois Steel Company returned to their native country when work became scarce, and among them were all the witnesses against Koufal.

RAPID MARITAL HAPPENINGS.

[BY DIRECT WIRE TO THE TIMES.]

SOUTH BEND (Ind.) Feb. 27.—[Exclusive Dispatch.] Married at Auburn, Ind., on Christmas Day, separated on February 11, and divorce proceedings started on February 22, is the record that has been made by Amos Luttman of Carunna, Ind., and all because Mrs. Luttman saw fit to call the two children of her husband by a former wife, "little devils." This allegation is the leading paragraph in the complaint filed in court today.

NO STAMPS ON SUNDAY.

[BY DIRECT WIRE TO THE TIMES.]

NORWAY (Mich.) Feb. 27.—[Exclusive Dispatch.] Much to the surprise, as well as the inconvenience of the public, Postmaster Bolitho of this city positively refuses to sell postage stamps during the hour the office is opened on Sunday for the delivery of mail. The reason for the adoption of this blue law principle is, it is alleged, because the postmaster is too religious.

STRIKE FOR CIGARETTES.

[BY DIRECT WIRE TO THE TIMES.]

DES MOINES (Iowa) Feb. 27.—[Exclusive Dispatch.] Because they were refused the privilege of smoking cigarettes in their own dining room, the bellboys at the Savoy Hotel struck and walked out. They maintained that, inasmuch as guests were permitted to smoke in the public dining room, they should have a similar liberty in the help's dining room.

WIFE WHIPS WOMAN.

[BY DIRECT WIRE TO THE TIMES.]

ROCK FALLS (Ill.) Feb. 27.—[Exclusive Dispatch.] Mrs. William Bradshaw gave a woman accused of trifling with her husband's affections, a sound whipping on the street when they met today. Mrs. Bradshaw struck her alleged rival several times with a lash which she had concealed in her clothing, inflicting two great purple welts on her face and cutting her lips. The name of the woman whipped could not be secured, as she is a comparative stranger here.

TAKEN TO PENITENTIARY.

[BY DIRECT WIRE TO THE TIMES.]

MT. VERNON (Ill.) Feb. 27.—[Exclusive Dispatch.] George Adams, formerly a policeman of Benton, was taken to the Southern Illinois penitentiary today by the Sheriff and a delegation of leading citizens who objected to his indeterminate prison sentence for killing John Malone, who had threatened to kill him and who was attacking him when killed.

LONG TIME AT HOME.

[BY DIRECT WIRE TO THE TIMES.]

SOUTH BEND (Ind.) Feb. 27.—[Exclusive Dispatch.] John W. Elder of Warsaw, claims the world's record as a home stayer. He has not been away from his home city for fifty-two years and has slept in Warsaw for 18,985 consecutive nights. He has been away from Warsaw on several occasions since his birth, but he always was able to return in time to spend the night in the town of his birth.

PARADE IN NIGHTIES.

[BY DIRECT WIRE TO THE TIMES.]

LAFAYETTE (Ind.) Feb. 27.—[Exclusive Dispatch.] More than 10,000 students from Purdue College marched into Lafayette early today and practically took possession of the city. They were in their own way celebrating Purdue's victory over Indiana at basketball and they marched into Lafayette dressed in night gowns. The police tried to suppress the disturbance, but were powerless. Many clashes resulted and a number of the boys were injured.

ALIO ARRAIGNED.

First Step Taken in the Trial of the Anarchist Who Slew Father Leo.

[BY THE ASSOCIATED PRESS—P.M.]

DENVER, Feb. 27.—The first step in the legal proceedings which it is believed will speedily send Guiseppe Alio to the gallows for the murder of Father Leo was taken today in the West Side Court, when Alio was formally arraigned on the charge of murder.

Through an interpreter, Alio was asked if he expected to secure a lawyer to defend him, and replied that he expected the Italian Consul would attend to that. He was told that this was improbable, and was asked if he did not want the court to appoint counsel.

"If that is the law, yes," he replied.

Robert H. Widdicombe was then appointed as counsel for the defense, and Peter Bossie as interpreter for the trial.

Alio will plead to the charge of murder on Saturday, and at that time a date will be set for his trial. He was brought back from Colorado Springs early this morning, whither he had been taken to prevent lynching. Accompanied by four detectives from Denver, and closely handcuffed, Alio rode the entire trip with head averted and in sullen silence. Upon his arrival he was hustled into a waiting cab, and swiftly driven to the County Jail. There were but few persons at the station to witness his arrival, and no demonstration of any kind occurred.

According to Alio's statement, made to an interpreter, he will plead guilty when arraigned, and offer no defense for his crime. In this case it is expected his trial will come to a speedy end, and sentence be pronounced.

OBITUARY.

Father P. McGreevy.

SAN DIEGO, Feb. 27.—Father P. McGreevy, who for the past eight years has been an invalid at St. Joseph's Sanatorium, died last night at the age of 62 years. He was a native of Ireland. He was well known in this city and had a host of friends.

MAGDALENA BAY will soon be a center of international interest. Read about it in The Times Magazine the coming Sunday.

GETTING ANGRY.

ABDUL HAMID IS WRATHFUL.

SULTAN RESENTS SIR EDWARD GREY'S REMARK.

Hint Is Freely Thrown Out That Great Britain Seems Bent on War in Levant—Several Conferences Have Been Held Over the Foreign Secretary's Utterances.

[BY DIRECT WIRE TO THE TIMES.]

CONSTANTINOPLE, Feb. 27.—[Exclusive Dispatch.] The Sultan and his advisers are in an ugly frame of mind over the menacing words used by Sir Edward Grey, the British Foreign Secretary, in the House of Commons the other night in regard to Macedonia.

Several conferences have taken place on the subject, and more are to follow. The hint is freely thrown out that Britain seems bent on getting into a war in the Levant, and that unless the other powers stand rigidly aside from these "machinations," there will be trouble.

While this is rather in the nature of a bluff, smart observers have little doubt that the Turks will fight in preference to scuttling from Europe, even if threatened by the Christian nations in solid phalanx.

The agitation lately begun in certain English quarters for an Anglo-Turkish entente hits the Sultan hard. The Turks admit that England is the next greatest Mohammedan power, but they say London is more or less the world's center of anti-Mohammedan policy, and that if they have to fight another war with the Christians it will be because of the restless meddling of the English in the affairs of the Turkish empire.

Austria's railway scheme and Secretary Grey's speech have caused an almost unprecedented rattling of dry bones in Southeastern Europe.

FOR REMOVAL.

JEROME IN HOT WATER.

Twenty-two Specific Charges Against Him.

Governor Asked to Remove District Attorney.

Failure to Prosecute Rich Is One Allegation.

[BY THE ASSOCIATED PRESS—P.M.]

NEW YORK, Feb. 27.—Twenty-two specific charges are made in a petition praying for the removal of William T. Jerome, District Attorney of the county of New York, which was sent to Gov. Hughes at Albany today by a committee of stockholders of the Metropolitan State Railway Company, through their chairman, William F. King.

The petition alleged that Jerome failed to properly prosecute charges of alleged "jury fixing," and the giving of false testimony in street railway cases, that the prosecution of violations of the criminal law by the life insurance companies of New York, as disclosed by the Armstrong Committee, has been delayed; that an alleged criminal conspiracy to divert the property of the Metropolitan Street Railway Company of New York into the hands of a few men, was allowed by Mr. Jerome to go on and hundreds of stockholders were robbed of their money; and that no attempt was made to punish men alleged to have committed other fraud in connection with New York City traction deals.

Mr. Jerome's statements as to judges are alleged to have been not only improper but scandalous in their nature and to have tended to destroy the confidence of people in the integrity of their courts.

The committee also charges that the District Attorney misconducted himself in failing to indict and seek to convict some one of the officials of the New York Central Railroad Company in connection with the collision in that company's tunnel in 1902, when 17 persons were killed.

CAMPAIGN FUND.

Various other cases of alleged failure on the part of the District Attorney to perform his duty are cited in the complaint. The petition also charges that contributions to the campaign fund to elect Mr. Jerome were received by one of Mr. Jerome's assistants from men connected with large corporations seeking favors from the District Attorney, and that the sum, the amount of which is unknown, was upwards of $50,000.

Among those contributors, it is alleged, was the attorney for James H. Hyde, who contributed $5000.

It is also alleged that the assistant who received these funds and who has since resigned and entered law practice, has undue influence with the District Attorney.

"I'm not worried," was Dist.-Atty. Jerome's comment when told of these charges and asked for a statement today.

"This is another one, I suppose. They file them up there every week or so against me. The Governor has never asked me to explain. If he does, then we will take cognizance of them."

JEROME CRITICISED.

[BY THE ASSOCIATED PRESS—P.M.]

ALBANY (N. Y.) Feb. 27.—Gov. Hughes said tonight that the charges against Dist.-Atty. Jerome would take the usual course. A copy of them will be sent to Mr. Jerome so that he may send an answer to them to the Governor, after which the Governor will decide as to his course.

William F. King, former president of the Merchants' Association, who filed the charges, gave out a statement in which he severely criticised Dist.-Atty. Jerome.

"I maintain," he said, "that much of the blame for the present deplorable condition of affairs is due to the failure of Mr. Jerome as District Attorney to prosecute the rich and influential grafters who have robbed our people and disgraced the name of our city, commencing with the ice trust, the infamous clique who filched the money of policy holders from the great insurance companies, and last in the list, but first in open, shameless audacity and barefaced stealing, the men who looted and wrecked the Metropolitan Traction Company.

"The public exposure of these rich criminals and the failure to prosecute them and others of the same ilk who owned and controlled many great banks and trust companies, is the primary cause of the want of confidence that caused people to rush to banks to withdraw their deposits and place them in safe-deposit boxes, and although the so-called panic is practically over as far as the banks are concerned, the want of confidence is here to stay and will stay until the people see some of these wealthy criminals punished—not fined, but put in jail, just the same as would happen to criminals of less importance. The failure to enforce our laws is breeding socialism and anarchy, and only the greatest vigilance will prevent us from a repetition of rioting, only on a greater scale, such as has recently disgraced a neighboring city."

MALTSTERS ALARMED.

They Are Now Endeavoring to Locate Friends and Enemies as Result of Cold Water Wave.

[BY THE ASSOCIATED PRESS—A.M.]

CHICAGO, Feb. 27.—Maltsters of Chicago frankly admit that the prohibition wave already has caused them great losses, and they have warned board of trade interests that the latter no longer can expect maltsters' patronage if they aid the maltsters' foes. One of the letters sent out says in part:

"As a matter of self-preservation we are compelled to find out who are our friends and who are our enemies. No firm that directly or indirectly assists the prohibition party can consistently do business with us, and we therefore take the liberty to ask you how you stand on the question."

Sample Shoes.

Swell tan pumps and Oxfords, advance spring samples, sold "on the street" at $4, our price $2 and $2.50. We save you from 50c to $2 on all footwear for men, women and children. Sample Shoe Co., top floor, Bryson Block, Second and Spring.

ALTHOUGH Hotel Green is fireproof, the rates are not excessive, European plan $1.50 per day upward. American plan, $3.50 per day upward. Excellent cafe and cuisine. Always stop at Hotel Green when in Pasadena.

LEWIS'S Single Binder straight 5c cigar is good quality all the time.

Superb Routes of Travel.

MOST BEAUTIFUL SHORT JOURNEY IN THE WORLD

KITE-SHAPED TRACK

NO SCENE TWICE SEEN

TIME

Los Angeles	8:30 AM
Pasadena	8:57 AM
Azusa	9:31 AM
Claremont	10:00 AM
Upland	10:08 AM
San Bernardino	10:45 AM
Redlands	1:15 PM
Highlands	1:34 PM
Riverside	3:55 PM
Corona	4:21 PM
Orange	5:17 PM
Fullerton	5:30 PM
Los Angeles	6:25 PM
Pasadena	6:50 PM

Through the heart of the orange groves, along the foot of the Mountains, by the side of the River, and home again without going over the same ground twice.

This can be done only on the Santa Fe.

$3.00 on week days with stopover within 8 day limit.

$2.05 on Sundays good that day only.

OFFICE, 334 SOUTH SPRING ST.

"INSIDE TRACK"—

Excursions Daily from Los Angeles

(ARCADE STATION) AT 8:55 A.M. FOR

Riverside and Redlands

Through Miles of Orange Groves

Stopping for sightseeing 2 hours and 32 minutes at RIVERSIDE, and 1 hour and 50 minutes at REDLANDS, enabling one to thoroughly enjoy all the beauties of the country.

SOUTHERN PACIFIC SUNSET ROUTE SAN FRANCISCO PORTLAND ROUTES

Round Trip $3

Good 8 days with stopovers. SUNDAY RATE $2.05, good only on Sunday. Riverside or San Bernardino and return, $2.75, and on Sundays $1.75.

Ask for illustrated booklet at City Ticket Office.

600 South Spring Street, Corner Sixth

OR ARCADE STATION.

SOUTHERN PACIFIC

FOR SAN FRANCISCO, SEATTLE—

And all points in the Northwest. Large elegant steamships

SANTA ROSA and QUEEN

Leave Los Angeles 10 A.M. Wednesday and Sunday.

DAYLIGHT EXCURSIONS TO SAN DIEGO LEAVE LOS ANGELES TUESDAY AND SATURDAY 8.00 A. M. SPECIAL RATES Reduced freight rates to and from San Francisco and Coast Ports may be secured on application. CITY OFFICES 328 SOUTH SPRING STREET. Phones Sunset Main 41; Home A3217.

PACIFIC COAST STEAMSHIP CO.

SAN FRANCISCO—$9.85 First Class

Including berth and meals. EUREKA, $17.35. PORTLAND, $21.65. GRAY'S HARBOR, $19.85. SEATTLE, $22.85.

THE FAST STEAMSHIP *F. A. Kilburn* SATURDAY, FEB. 29. THURSDAY, MAR. 5.

PASSENGER ACCOMMODATIONS UNSURPASSED. Lowest freight rates. 1st class, 21c per cwt., 2nd class 20c, 3rd class 18c, 4th class 17c, 5th class 15c. Prompt deliveries. C. J. LEHMAN, Gen. Mgr., 248 S. SPRING ST. PHONES Main 902, A9070.

INDEPENDENT STEAMSHIP LINE

TOURS TO—

EUROPE, JAPAN, CHINA, THE PHILIPPINES

Under the guidance of university professors. Small parties. References required. For details, address PROF. HENRY LANDES, Univ. of Washington, Seattle, Wash.

PORTLAND, Seattle, San Francisco, Eureka—

The steamers ROANOKE and GEO. W. ELDER leave San Pedro every Thursday at 1 p.m., for the above, connecting with all northwestern points. For rates and further information, call at general offices NORTH PACIFIC STEAMSHIP CO., 324 South Spring st. Phones Main 5115; Home A7450.

TAKE TILTON'S TROLLEY TRIP—$1.00

100 miles for 100 cents, experienced guide, observation chair car. Free admission Cawston Ostrich Farm, San Gabriel Mission; 30 miles along surf Long Beach to Huntington Beach. Pasadena's hotels, 25 miles through orange groves. Daily at 9:30 a.m. from Pacific Electric Depot. Main 960. Home F2444.

MOUNT LOWE—

THE WONDERFUL TROLLEY TRIP UP THE MOUNTAIN. FIVE THROUGH CARS A DAY FROM SIXTH AND MAIN.

THE PACIFIC ELECTRIC RAILWAY

Theaters—Amusements—Entertainments

SIMPSON AUDITORIUM— L. E. BEHYMER, Manager.

Tonight, Friday, Farewell Recital, 8:15 o'clock

OF THE WORLD'S GREATEST WOMAN PIANISTE.

TERESA CARRENO

Seat sale at BARTLETT'S. PRICES 50c, 75c, $1, $1.50, $2. All kinds of good seats left.

Next Tuesday Evening, March 3, 8:15 o'clock

THE AUDITORIUM—"THEATER BEAUTIFUL"—HAS BEEN SELECTED FOR THE

Paderewski Recital

SEAT SALE AT BARTLETT'S. PRICES $1.00, $1.50, $2.00, $2.50 and $3.00.

THE MOST INTERESTING OF ALL MUSICAL EVENTS

Fritz Kreisler The Violinist

ONE NIGHT ONLY, FRIDAY, MARCH 6

SEATS NOW ON SALE AT BARTLETT'S. PRICES—75c, $1.00, $1.50, $2.00 AND $3.

MASON OPERAHOUSE— H. C. WYATT, Lessee and Manager

TONIGHT AND ALL WEEK—MATINEE SATURDAY—The Creators of the Musical Comedy Successes—The Rork Company Present

"Coming Thro' the Rye"

With FRANK LALOR AND THE ORIGINAL COMPANY OF EIGHTY.

PRICES—$1.50, $1.00, 75c, 50c.

ALL NEXT WEEK, STARTING MONDAY, MATINEE SATURDAY ONLY.

MARY MANNERING

IN THE AMERICAN COMEDY SUCCESS, "GLORIOUS BETSY"

SEATS ON SALE TODAY. PRICES $2.00 TO 50c.

LOS ANGELES THEATER—COR. FOURTH AND SPRING. PHONE—MAIN 8123—A8123

Big Winner—

"THE BURGOMASTER"

Great show, pretty songs, beauty chorus, funny comedians—Ruth White and Gus [illegible]

PRICES—25c, 50c, 75c, $1.00 and $1.50. Matinees 25c, 50c, 75c and $1.00.

All Next Week—Commencing Sunday, March 1

FLORENCE ROBERTS

IN THE MODERN SOCIETY COMEDY, "SHAM"

SEATS NOW SELLING—PRICES $1.50, $1.00, 75c and 50c.

ORPHEUM THEATER—BOTH PHONES 1447.

ADVANCED VAUDEVILLE

MATINEE EVERY DAY

FRED WALTON & CO.—PICCHIANI TROUPE—MR. & MRS. CLARK—CZINKA PANNA—MELANI TRIO—HARRY ALLISTER—ADOLPH ZINK—ORPHEUM MOTION PICTURES—SHEAN & WARREN.

GRAND OPERAHOUSE— MATINEES SUNDAY, TUESDAY, THURSDAY AND SATURDAY—PHONES—MAIN 1987, A1987.

THE FAMILY THEATER.

The Majestic Amusement Company presents the Great Melodramatic Success

"A Desperate Chance"

BY THEODORE KREMER.

NEXT WEEK—THE ELLEFORD CO. IN "BEACON LIGHTS."

MOROSCO'S BURBANK THEATER—Los Angeles Stock Company

TONIGHT—SECOND AND LAST WEEK—PACKED AT EVERY PERFORMANCE

"A MILK WHITE FLAG"

Hoyt's world-famous musical farce comedy. Every Burbanker in cast; 50 auxiliaries. Hear the newest song hits.

The Times said: "Packed house; enthusiasm delightful."
The Examiner said: "A hit at the Burbank. Stirs audience to cheers."
The Herald said: "'Milk White Flag' scored big hit. Nice chorus."
The News said: "Whole show constant merriment and fun."
The Record said: "Packed house; tremendous ovation."

NEXT WEEK'S BIGGEST PLAY—"IF I WERE KING."

BELASCO THEATER—HOME OF THE ONLY HIGH CLASS STOCK COMPANY IN THIS CITY

Every night this week—MATINEE TOMORROW—The big comedy hit,

"THE MOUNTAIN CLIMBBER"

Two and a half hours of solid fun—great fun, lots of it.

NEXT WEEK'S GREATEST OFFERING.

The Belasco Company will give the first stock production anywhere of a new Western play,

"THE HEIR TO THE HOORAH"

Lewis S. Stone, Katherine Emmet and all Belasco favorites in the cast.

SEATS NOW ON SALE FOR THIS BIG SHOW.

THE AUDITORIUM—SPARKS M. BERRY, Manager. FIFTH AND OLIVE STS.

"THEATRE BEAUTIFUL"

TONIGHT, TOMORROW MATINEE AND NIGHT—LAST THREE TIMES of season, of the FERRIS STOCK COMPANY and FLORENCE STONE in Mrs. Andrews's New England play,

"EAGLE TAVERN"

Come and tell us "good-by." Big doings these last few times.

PRICES—10c, 25c, 35c, 50c; matinee, 10c, 25c. PHONES—[illegible]

GAMUT CLUB THEATER—1044 S. Hope St.

MONDAY EVENING, MARCH 2, "AN EVENING IN DIXIE"

LOUISE A. WILLIAMS, CAROLYN VON BENZON, Benefit Co. Fund Movement, N.G.C. Seats on sale at Birkel's Music Store, 345 S. Spring.

ST. MARK'S— *Choir Concert*

TICKETS ON SALE AT BIRKEL'S, 345 S. SPRING ST., FRIDAY AND SATURDAY FROM 1 TO 6 P.M.

LOS ANGELES OSTRICH FARM—

OPPOSITE EASTLAKE PARK. ALL YELLOW CARS TRANSFER

LARGEST OSTRICHES IN CALIFORNIA

DOWNTOWN STORE 324 SOUTH BROADWAY.

Timely Special Announcements.

EVERY TOURIST SHOULD VISIT—

CAWSTON OSTRICH FARM, South Pasadena

ONE OF THE STRANGEST SIGHTS IN AMERICA.

See the Ostrich Chicks ONLY DAILY

Over Ostrich Cigarette

Take Pasadena cars on Main street marked "Cawston Ostrich Farm." Buy excursion tickets, including admission, 25c, at P. E. Ticket Office, or our

City Store BRADBURY BLOCK. *224 West Third Street*

GALLERY OF SCIENTIFIC WONDERS—

For men only. Admission free. 139 South Main street. Science and Art [illegible] blended, telling the story of Life from the cradle to the grave. Only [illegible] kind on the American continent. Life-size models revealing the [illegible] One of the city's greatest attractions. Open daily. 139 South Main st. Admission free.

Superb Routes of Travel.

GEM OF THE PACIFIC—

SANTA CATALINA ISLAND

Steamer CABRILLO, Capacity 600

Hotel Metropole EUROPEAN PLAN.

Glass Bottom Boats TO VIEW THE MARINE GARDENS

Trains connecting with steamer at San Pedro leave Los Angeles:

Southern Pacific [illegible]
Salt Lake Ry. [illegible]
Pacific Electric Ry. [illegible]

Steamers and time of sailing may be changed without notice.

BANNING CO., Pacific Electric Bldg., Los Angeles. PHONES—Main [illegible]

NEWS OF THE PACIFIC SLOPE

6 TEES.

LIBEL TRIAL SENSATIONAL.

Case Brought to Exploit the Water Companies.

Complaining Witness Talks of Million Bribe.

Prosecutors Fail to Have the Charge Dismissed.

[BY THE ASSOCIATED PRESS—A.M.]

SAN FRANCISCO, Feb. 27. — The trial of R. A. Crothers and Fremont Older, proprietor and managing editor, respectively, of the San Francisco Bulletin, on the charge of criminally libelling William S. Tevis, one of the wealthiest men in the State, took a somewhat sensational turn today. When court convened this morning, Asst. Dist.-Atty. William Hoff Cook arose and addressed the court, asking that the ten jurors already secured and the panel of twenty-five talesmen be sent out of the courtroom in order that he might make a statement to the court.

When the jurors and talesmen had left the court, Cook stated he had reason to believe that the case was instituted for the sole purpose of exploiting the respective merits of the Reich-Hetchy and Bay Cities Water system, and that he wished to institute an inquiry as to whether or not there was any collusion between E. P. E. Troy, the attorney who swore to the complaint, and the defendants, as Troy had refused to divulge to him at whose instigation he had brought the complaint.

GIVES REASON.

Prosecutor Cook then called Troy to the witness stand, and elicited from him that he had sworn to the complaint at the request of Daniel Murphy, a member of the Water Supply Committee of the Board of Supervisors, for the purpose of exploiting the water question and bringing it before the people.

When Troy took the stand he immediately began speaking.

"As long as the District Attorney has stated some things that are not true, and suppressed others——" rising to his feet, he shouted, "I want to make a statement before the District Attorney questions me."

"Sit down, Mr. Troy," ordered Judge Dooling.

"Never mind your statement now, Mr. Troy," said Cook. "I'll ask the questions and you can then make your statements and explanations."

"I have known you for a long time, and I never had any confidence in you," hotly declared Troy to Cook. "That's why I wouldn't answer your questions yesterday in your office. You didn't ask me about the evidence. You only wanted to know who instigated this."

"I have been an attorney for twenty-six years," said Cook, "and I don't want to be the attorney in a case that I cannot present properly, which I cannot do in this case because of the absence of Mr. Tevis, whom we have been unable to get here; neither do I want to be the attorney in a case that is a farce, if it is a farce.

COOK RETALIATES.

Turning to Troy, the Assistant District Attorney said: "I have no confidence in you, that's why I have placed you on the stand to interrogate you. If there is any collusion the District Attorney wants to know it. I think he is entitled to know it."

"Did you swear to the complaint?" asked Cook of the witness.

"Yes."

"Did you bring this case at the instigation of Mr. Tevis?"

"No," replied Troy.

"At whose request did you swear to this complaint?"

"I don't wish to state that as I told you in your office."

"Why not."

"Because as I told you, I don't want to bring in any other persons. I have not any confidence in you," retorted Troy.

"I ask that the witness be directed to answer," said Cook turning to Judge Dooling.

Being ordered by the court to answer the question, Troy said:

"A member of the Water Committee of the Board of Supervisors, Mr. Daniel Murphy. He suggested to me that it would be a good way to bring before the people the water question, the most vital question that confronts this city. I knew that if his charge was brought, the defendants would have to prove the charges that they have made against Mr. Tevis of the Bay Cities Water Company, that Ruef was to receive a million dollars for putting the deal through by which the city was to acquire for ten million dollars, the plant and sources of supply of that company and that all the evidences would be brought out before the people."

TIRADE AGAINST TEVIS.

"Then you did tell me that the purpose of swearing out the complaint was to exploit the water question?" asked Cook.

"Don't you put any words in my mouth," shouted Troy. "I swore to it to punish the guilty; second, to bring out the evidence in this case."

Troy then launched a tirade against the late Lloyd Tevis, father of William S. Tevis, and from whom the latter inherited about $20,000,000.

It developed from Troy's testimony that Supervisor Murphy had prepared the complaint to which he asked Troy to swear, that Dist.-Atty. Langdon, nor any other connected with his office, were consulted, and that the bond and warrant clerk demanded to "know why Tevis did not swear to it himself" and was at first reluctant to issue the complaint.

"Was not you main object to bring out the whole water question?" asked Cook.

"Yes, that was my main object," answered Troy.

ASKS DISMISSAL.

In answer to questions put to him by counsel for defense, Troy stated that he had not consulted Crothers, Older, or any of his attorneys before swearing to the complaint; that there was no collusion with the defense, but that he did casually refer to the case in a conversation with Hiram Johnson, one of the attorneys for the defense, some weeks after the complaint had been filed, and in this conversation had told Johnson what his purpose was in filing the complaint.

Asst. Dist.-Atty. Cook then arose and said:

"This case was not submitted to the District Attorney's office, nor was there any collusion with the defense, but whether Mr. Tevis was libelled or not, I do not know nor am I in a position to know. This case was instituted by Troy for the purpose of exploiting the relative merits of two water companies. We are not investigating the water question here. I don't feel, as an official, that I can present this case as I should present it, therefore I move that the case be dismissed. I make this motion at the request of Mr. Langdon and I don't want to be understood that I impute any improper motives to the defense."

Mathew Sullivan of counsel for defense then arose, strongly opposing the motion to dismiss, and demanded that the defendants be given a full hearing.

Judge Dooling said that it was rather late for the District Attorney to move to dismiss. He believed that the defendants wanted a full hearing and were entitled to it. He then ordered the case to proceed.

AFTER THE SPOUTERS.

Whaling Vessels Being Fitted up at San Francisco for Cruise in Arctic Waters.

[BY THE ASSOCIATED PRESS—P.M.]

SAN FRANCISCO, Feb. 27.—The steamer City of Puebla came off Hunter's Point dry dock today, where repairs were made to her propeller. She will get away on her regular schedule tomorrow. One blade of the propeller of the steamer City of Topeka was broken, and two others damaged on her last trip to this port. She was repaired at the Sixteenth street dry dock and left for Eureka today.

In preparation for a new campaign against the whales up north, the steam whaler Bow Head will go into the Sixteenth-street dock to be cleaned, painted and overhauled. The Bow Head will fi out as soon as she comes from the dock and be prepared to leave on her north mission at the beginning of March, about the same time as the Belvidere, Thrasher, Jeannette and William Baylies.

The fire in the coal heap at the Western Fuel Company yards, near Beale street, was subdued yesterday after a fight extending over several weeks. Besides destroying a large amount of coal, the fire burned the timbers at the bunkers, and a staff of men had to be engaged to make repairs. It is understood the damage was covered by insurance.

The schooner Stanley was brought from Oakland today to Mission Bay for fumigation. As soon as the Stanley is fumigated she will fit out for another cod fishing cruise up north. Several others of the cod fishing fleet will start preparations for the season's work in a few days' time.

The steamer Tampico will go to the Oakland long wharf tomorrow to take on cargo for Seattle. After loading at Oakland she will take on 400 tons of explosives for shipment to the Treadwell mines in Alaska.

STAFF SELECTED.

Editor of "Stanford Year Book" Announces Names of Those Who Will Assist Him.

[BY DIRECT WIRE TO THE TIMES.]

STANFORD UNIVERSITY, Feb. 27.—[Exclusive Dispatch.] Editor F. A. Adams of the 1909 Quad announced today the personnel of the board which will assist him in the publication of the Stanford Year Book next spring. The list includes thirteen members of the present sophomore class.

The Southern California members of the board are C. Hamilton Hails of Santa Barbara, Miss Marguerite Kapfman of Pomona, Miss Hannah T. Thompson of Pasadena, F. M. Ackley of Glendale, J. P. Levy of Hueneme, S. A. Lindauer of Deming, N. M.; L. G. Avery of Los Angeles, L. O. Macomber of Pasadena, and T. C. Henry of Los Angeles.

MAKES HANDSOME TENDER.

Mrs. Annie E. K. Bidwell Offers the Rancho Chico to the State for a Park.

[BY THE ASSOCIATED PRESS—A.M.]

SACRAMENTO, Feb. 27.—One of the prettiest and most valuable natural parks in Superior California, the Rancho Chico, owned by Mrs. Annie E. K. Bidwell of Chico, has been offered to the State and will in all probability be accepted by the State Board of Forestry and converted into a reserve.

Mrs. Bidwell makes her offer through State Forester Lull, who, for several months, has been carrying on negotiations with the former, and making every effort to secure the rancho.

FINDS A MASTODON.

Huge Mammal Is Imbedded in Frozen Ground, and Found to Be Forty Feet Long.

[BY DIRECT WIRE TO THE TIMES.]

TACOMA, Feb. 27.—[Exclusive Dispatch.] Nome dispatches say a huge mastodon has been discovered on Kobuk River. It was recently found imbedded in frozen ground, but was partially visible on the surface. It is to be unearthed and will form an interesting feature of the Alaskan-Yukon-Pacific Fair. Surface measurements along the back to the end of its ivory tusks is forty feet.

W. H. Startsman of Catalla, last year reported finding another of these extinct mammals in a good state of preservation incased in almost clear ice, near the head of the Kobuk River, where it must have remained frozen for thousands of years. It has been turned over to the Department of the Interior, which is to remove it next summer.

DRINK LANDS HER IN JAIL.

Mrs. Charles Lux Imprisoned at San Jose at the Request of a Relative.

[BY DIRECT WIRE TO THE TIMES.]

SAN JOSE, Feb. 27.—[Exclusive Dispatch.] Mrs. Charles Lux, wife of the son of the famous cattle king, has been confined in the woman's ward in the City Prison since last Tuesday. The fact became known last night, when a newspaper man discovered Charles Lux on the outside of the City Prison walls clinging to the bars of a cell and conversing with his wife within.

There is no charge against Mrs. Lux, but she, with her husband, has been drinking heavily for the past two years and she has been locked up at the request of ex-Dist.-Atty. Campbell, a near relative.

AGAINST THE GOVERNMENT.

Federal District Judge Van Fleet Decides in Favor of Alien in Naturalization Case.

[BY THE ASSOCIATED PRESS—P.M.]

SAN BERNARDINO, Feb. 27.—Federal District Judge Van Fleet rendered an opinion today in the matter of the application of Thor Harold Poulson for citizenship papers in favor of the applicant, against the contention of the government.

The applicant made his declaration of intention when 19 years old, under the former naturalization law, which did not specify that an alien might make a declaration of intention before he was 21 years old. The government officials claimed this was a fatal defect, that his application for citizenship papers was void, as being without the foundation of a declaration of intention.

It was urged that an alien must be at least 21 years old before he may declare his intention to become a citizen of the United States. Although this has been amended under the new naturalization law, many declarations of intention were made by aliens who were minors, and to these the decision of Judge Van Fleet rendered today applies.

Under his ruling, those who made declarations of intention when under age are at liberty to apply for full papers of citizenship.

CHAMPION HARD LUCK TALE.

Loses All in Big Fire, Breaks Both Legs in Twenty-seven Places; Has Flag for Evans.

[BY DIRECT WIRE TO THE TIMES.]

TACOMA, Feb. 27.—[Exclusive Dispatch.] L. L. Martin, a well-to-do grocer in San Francisco, was put out of business by earthquake and fire. He came north seeking work, finally becoming a street car conductor here.

Four months ago, in a fog collision on Pacific avenue he had one leg broken in twenty-two places and the other in five. The surgeons determined to save his limbs rather than amputate. They were encased in plaster casts.

For four months Martin has lain on a cot in the hospital awaiting the knitting of his shattered bones. Years ago he learned knitting and he has now begun to knit a large American flag, which is nearly complete. He desires to present the flag to Admiral Evans on the arrival of the battleship fleet at San Francisco. He will be able to leave the hospital in six weeks on crutches and probably will journey to San Francisco and present his patriotic gift to the American navy.

POLICE CHIEF EXONERATED.

Salt Lake Official Found not Guilty of Robbing Tourists of Ten Thousand Dollars.

[BY THE ASSOCIATED PRESS—P.M.]

SALT LAKE CITY, Feb. 27.—Not guilty of receiving a bribe was the verdict rendered today by the jury before which the late Chief of Police, George Sheets, has been on trial.

Two men, convicted of taking $10,000 from a pair of tourists in a pretended raid on a prearranged poker game, testified that the police chief connived at their swindling operations and shared in the loot. So warmly was the charge pressed by Sheets's political opponents that he resigned his position. He was the first Chief of Police under the American party.

Members of the jury said tonight that the testimony of the alleged accomplices was not sufficiently corroborated.

HIS LOVE IS PERENNIAL.

And He Proposes Annually to the Stenographer of Oregon's Chief Executive.

[BY DIRECT WIRE TO THE TIMES.]

PORTLAND (Or.) Feb. 27.—[Exclusive Dispatch.] His annual proposal of marriage has just been made by Bohemia Sharpe, an old miner, to the stenographer of Oregon's Governors.

Sharpe has just made his yearly visit to the State Capitol, and incidentally called at the executive offices and made a formal offer of his heart and hand to Gov. Chamberlain's stenographer. As has been the case many times in the past, the offer was refused, but it is expected the hardy old mountaineer will return next year and renew his overtures.

Sharpe is now over 70, but is still an active prospector. He has a claim and a cabin in the mountains of the Bohemia district, twenty-five miles from Cottage Grove. Just why his fancy has settled on wedding a stenographer of the State's Chief Executive is not known, but his persistent proposals have been the cause of no little amusement around the Capitol.

DOCTORS BAFFLED.

MAN LONG UNCONSCIOUS.

[BY DIRECT WIRE TO THE TIMES.]

RENO (Nev.) Feb. 27.—[Exclusive Dispatch.] David Fleming, a Chicago car conductor, lies at the County Hospital unconscious, in which condition he has been since yesterday morning at 10 o'clock.

The medical authorities are baffled over the forty-hour stupor of Fleming.

Fleming fell to the floor yesterday in the Acme poolroom, where he had been watching the race bulletin board.

SLOPE BRIEFS.

Campbell-Johnsons Win.

SAN FRANCISCO, Feb. 27.—In a suit brought by the Pacific Electric Railroad Company to compel A. Campbell-Johnson, C. S. Campbell-Johnson and the San Rafael Ranch Company to perform a contract, and turn over to the company rights of way and franchises between Los Angeles and Pasadena, the Supreme Court today affirmed the judgment of the lower court, denying the petition of the railroad company.

Hoisting Works Burn.

REDDING, Feb. 27.—The hoisting works of the White Oak mine, three miles west of Redding, were burned this morning. Loss $4000. Short-circuiting of the high-voltage wires of the power company caused the blaze.

Collects Damages.

SAN FRANCISCO, Feb. 27.—The sinking of the Pacific Mail Steamship Company's steamer Acapulco in the harbor last summer has resulted in a collection of suits for damage to goods aggregating $12,566, filed by Attorney William Denman in the United States District Court this morning.

Transferred to Oakland.

BUTTE (Mont.) Feb. 27.—Oscar W. Lang, for the past two years stationed at Helena as special agent in the field division of the General Land Office, has left Helena for Oakland, where on March 1 he will assume the position of chief of the district comprising California and Nevada, one of the best divisions in the country.

GREAT COAL STRIKE IS POSSIBLE.

[BY DIRECT WIRE TO THE TIMES.]

CHICAGO, Feb. 27.—[Exclusive Dispatch.] A protracted wage war that will mean prolonged suspension and hardship is expected should representatives of the coal operators and miners be unable to come to terms at a national convention of interstate interests that is likely to be called tomorrow.

The tension between the two bodies is acute, and while it has not yet reached the breaking point, a snap of the thin ropes that keep the warring elements together is looked for at any moment.

Indications of the seriousness of the situation were given in Chicago tonight by dispatches from Bloomington, Ill., which said that the Chicago and Alton Railroad began the storing of bituminous coal in its surplus cars in anticipation of a strike.

Following the inability of the two interests to come to an agreement, President John Mitchell of the United Mine Workers characterized the action of the coal operators as dilatory, and intimated that the operators were aiming to break off relations and precipitate a strike.

Failure to reach an agreement with the operators in either Western Pennsylvania, Ohio, Indiana or Illinois renders it impossible to call the interstate conference for the purpose of reaching an agreement that will be effective in this district.

The committee meeting in Indianapolis threatened to adjourn tonight without issuing a call for a joint interstate wage conference. The opposition to issuing a call seems to be general among the operators. Business conditions are such, it is asserted, as to make this a bad time to enter into the work of making a contract to govern operations for the mines of the country for the next two years.

AT NEW YORK HOTELS.

NEW YORK, Feb. 27.—[Exclusive Dispatch.] At the Union Square, A. Brady; Gilsey, E. Latell; Imperial, E. A. Garrettson, Pasadena; Park Avenue, J. A. Goodrich.

AT SAN FRANCISCO HOTELS.

SAN FRANCISCO, Feb. 27.—[Exclusive Dispatch.] At the Hotel St. Francis: D. Straits and wife, Fred L. Beruff and wife, S. M. Berry, Charles B. Barry, W. B. Elliott, Charles E. Dodd, A. C. Balch.

At the Hotel Stewart: J. F. Condon, L. J. Olson, P. S. Mann, C. Mathaval.

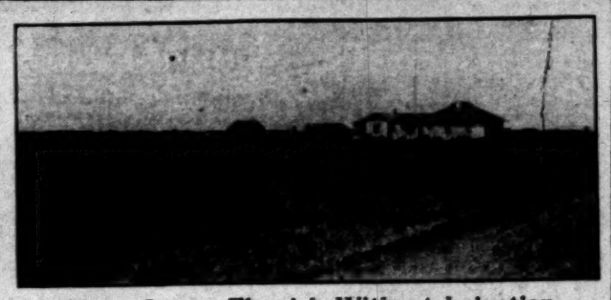

Where Grapes Flourish Without Irrigation

The above is an actual photograph of the raisin vineyard of J. W. Guiberson at Corcoran. It thrives vigorously, entirely without irrigation. When one considers that grapes pay from $100 to $200 per acre and that grape land in the Corcoran district may be secured now for considerably less than $100 per acre (in fact a few pieces farther from town at from $25 to $45,) the profit on an investment of this character may be realized. Owing to the exceptional demand for land in the rich Corcoran district, and because of the exceptionally low prices that have been prevailing, a strong advance will be made in a few days. An opportunity to see the agricultural features of Corcoran will be given by the excursion Wednesday, March 4th. Register now for tickets with NEWPORT & MILNER, General Agents for Security Land and Loan Company, Offices at 357 South Spring, Corner Fourth.

City Hotels.

HOTEL WESTMOORE
No. 1000 West 7th St. Four blocks from the Postoffice.
Modern select and in the residence district.
Has a few choice suits just vacated.
Table the best. C. J. CORWIN.

Hotel Ingraham
Ingraham and Bixel Streets
A distinctive hotel, offering comfort rather than display. New, luxurious, exclusive.
Close in, both in quiet and elegant locality. Take Seventh St. car to Bixel. Write for Booklet.
BERNARD BEYER, Prop.

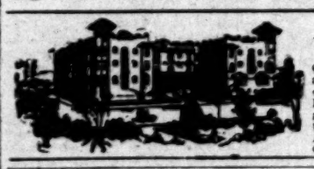

Hotel Alvarado
Opposite West Lake Park, corner Sixth and Alvarado St., 7 minutes to business center, is making special rates to families and tourists. Beautiful flower roof garden, large shady porch, steam heat, telephone, hot and cold water each room. Also Garage in connection. Tel. Ex. 46. C. F. DeWitt.

WESTMINSTER HOTEL
Northeast Corner Main and Fourth Streets.
EUROPEAN PLAN
Rates—$1.00 and up per person, without bath: 1.50 and up with bath.
Excellent Cuisine—Reasonable Prices. Special—Commercial Lunches 50c.

New and Absolutely Fire Proof
Hotel Hayward
Rates $1.00 and up per day. 250 rooms. Large sample rooms.
SPRING STREET, CORNER SIXTH. H. C. FRYMAN, Proprietor.

New Rosslyn and Natick House
First and Main Streets. 433 South Main Street.
HART BROS., Props. ALL MEALS 25c. 21 MEALS $5.00.

Percival Apartments
Special Rates
Two-room apartments, buffet, kitchen, private baths, $30 per month. Three-room apartments, buffet kitchen, private bath, $40, $45, $50 and $60 per month. Elegantly appointed, everything furnished—hot water, steam heat, electric lights, etc. Walking distance from center of city, 845 S. Hill St. Phones: Ex. 778—Sunset Broadway 1575.

HOTEL BACON
Strictly modern, steam heat, hot and cold running water. Phone in each room.
Washington street, Santa Fe and Central avenue and S. P. Depot cars pass the door. Everything first-class. PHONE MAIN 394.
225 E. Second St., John Forster, Prop., Los Angeles, Cal.

Hotel Pleasanton
1129 So. Grand Ave. An American plan hotel, all modern improvements. Table and service the best. Rates $10.00 to $16.00 per week. F1428. Broadway 3223. E. RI PARMELEE.

HOTEL ORENA
Everything new. Opposite Postoffice. 706 West Seventh Street. Fireproof, steam heat. Beautifully furnished. Phone Main 2778, Home F5609.

Resorts.

The Long Beach Sanitarium
LONG BEACH, CAL.
Another medical and surgical Sanitarium just established on the Battle Creek plan, and one of the finest and best equipped west of Battle Creek. New and strictly modern building of fifty rooms, elegantly furnished throughout, rooms single, en suite and with private bath. Fine treatment rooms just completed, separate up-to-date maternity ward. Delightful even climate. Magnificent beach, where bathing may be seen every day in the year. A most delightful place to TAKE A REST, GET WELL and LEARN HOW TO KEEP WELL, without the use of medicine. Tourists should not fail to visit this fine institution. Visitors welcome. Very reasonable rates. A short stay will put you on the road to WELLVILLE. Better begin today. W. Ray Simpson, Mgr. Home Telephone 694. Sunset Main 8491.

SAN JACINTO HOT SPRINGS
RELIEF HOT SPRINGS.
The curative hot mud baths quickly relieve rheumatism and nervous affections. Modern Hotel and Sanitary Bath Houses. For information write the Springs, San Jacinto, Cal., or see Geo. F. Taylor, 225 So. Broadway, L. A.

Murrieta Hot Springs
The celebrated California health resort. These Springs will cure rheumatism, kidney diseases, stomach troubles, and nervous affections. Round trip tickets good for 30 days, $5.00. Special excursion rate of $3.50, good for 10 days, every Tuesday, via the Santa Fe Railway. F. GUENTHER, Prop.

Homeseekers' Information Bureau
Free bureau of information. Will help you with literature and information regarding the best sections of California.
Sunset Magazine
Subscription and Business Office,
600 SOUTH SPRING (S. P. Office.)

San Francisco Hotels.

When in San Francisco Stop at
Hotel Navarre
44-3rd St., cor. Stevenson, near Market. Rooms single and en suite, with or without baths. Prices $1.00 a day up. Telephone, hot and cold water. Elevator service all night. MRS. H. HYER, Prop. (Formerly Geary and Mason Sts.)

Hotel Audubon
928 Ellis St., near Van Ness. Home comforts without too much style. European plan. Rates 75c up. With bath $1.50 up.
Take Eddy or Ellis St. cars, get off at Franklin.

Royal House, San Francisco
FOURTH AND HOWARD STS.
200 outside rooms; steam heat; hot and cold water. Prices 50c to $1.00 per day. Weekly rates. Cafe. F. L. TURPIN, Prop.

City Restaurants.

Levy's Cafe
Soon to open
Business Men's Lunch
Due notice will be given

CAFE BRISTOL
Good music and all the pleasures of dining 'mid luxurious surroundings.
Entire basement H. W. Hellman Bldg., corner Fourth and Spring Streets.

EAT AT YERKES, 121 S. Broadway, opp. Chamber of Commerce. Dainty Lunches or Hot Meals at popular prices, at any hour. Chili Con Carne (made right).
Ask for Los Angeles guide book—free.

Resorts
The TIMES FREE INFORMATION AND RESORT BUREAU is for the accommodation of those seeking recreation, rest and recuperation among seashore and mountain resorts. Particulars are furnished regarding Hotels and Private Boarding Houses; their attractions, rates, etc. Photographs, circulars and transportation literature are kept on hand for inspection and distribution. Times readers can obtain here, in a few minutes, information that would take a week and in many instances longer to procure if they were compelled to write for it.

INFORMATION BUREAU 4TH FLOOR TIMES BLDG
9 A.M. to 6 P.M. OPEN DAILY

The Maryland
PASADENA
THE LINNARD HOTELS
American plan. A fine grill. Most beautiful suites of rooms, pleasant social life and entertainment. Ideal home life in our bungalows.

The Arrowhead
On the mountain side, is the world's most beautiful mountain hotel. The sunrises at Arrowhead are inspirations and health promises which are fulfilled by the glories of the day, the superb scenery, the variety of mineral baths, and the setting sun across the valley dotted with thousands of groves of orange, make life at Arrowhead idyllic.

The Virginia
LONG BEACH. The World's Most Magnificent Ocean Hotel. Opens March 31.

La Casa Loma
Redlands. Redlands is the world's premier orange city. La Casa Loma has been improved and beautified $50,000.00 the past year.

The Leighton
On Westlake Park, Los Angeles. The most beautifully located hotel in the Metropolis. Good reservations can now be made.

Write for free copy of "California Life." D. M. LINNARD.

The Raymond
Pasadena, Cal.
Finest located hotel in the world. A place for particular people. Fine golf course in front of hotel. A. W. HODGDON, Mgr.

HOTEL GREEN
FIRE PROOF PASADENA
The Finest Winter Resort in the World—J. H. HOLMES, Mgr.
European and American Plan.

Hotel Marengo, Pasadena
THE NEW South Marengo Avenue Boulevard and Arcadia St. Convenient to railway depots, street cars, churches and parks. A select tourist and family hotel. Steam heat, hot and cold running water, electric lights, and the famous Ostermoor beds in all rooms. RATES—American Plan, $12.00 to $15.00 per week. Two in room special rate.

HUNTINGTON ... BEACH ... TENT CITY
Best prepared beach in California for assemblies. Fine auditorium, good sewer, electricity, etc. Write for particulars to DR. F. E. WILSON, Sec.

Hotel... Hollywood
A luxurious hotel ideally situated among the foothills—midway between Los Angeles and the ocean. E7611. Sunset Hollywood 4.

Hotel Redondo
A Family Home
Rates as low as $10 per week-room and board
REDONDO BEACH

Anchorage Park
A WINTER HOME IN AN ORANGE GROVE
RIVERSIDE, CALIFORNIA
HARVEY S. DENISON

GLENDALE SANITARIUM
MEDICAL AND SURGICAL.
Ideal in every respect. Near Los Angeles. Conducted after the order of famous BATTLE CREEK SANITARIUM. Reasonable rates. Glendale car leaves Huntington Station every ½ hour. Apply for booklet A. Phones, Sunset, Glendale 21; Home, Glendale 601.

ELSINORE HOT SPRINGS
Positively relieves and cures rheumatism, stomach troubles, and all disorders of the skin and blood. The baths are in charge of competent bath people, and 20 per cent. discount is given to all guests of the LAKE VIEW HOTEL. The most popular resort in California. WHY? Because the table is the best, and the rooms get lots of sunshine. Write WAITE & TRAPHAGEN, Managers.

Bimini Hot Springs Hotel, Los Angeles
The most curative treatment known for rheumatism. Modern, steam heat and hot mineral water in every room. Beautiful scenery, no noise, no dust, no tips. Street car to door.
DR. G. W. TAPE, Medical Supt.

San Luis Hot Sulphur Springs
Ideal place; thousands find rest and recreation all the year around. Relief here for those suffering from rheumatism, stomach and kidney troubles. Rates from $10.00 per week up. Secure ticket at the S. P. Office for round trip, one week's board, room and baths, all for $20.00. Write for booklet. L. E. MITTENDORF, San Luis Obispo, Cal., and 129 West First, city.

Mount Wilson
6000 feet high. Tel. Home Sub. 5—4 Bells.
F. R. Ross, Manager.
Rates $2. American plan; $12 a week. LOS ANGELES OFFICE, 552 South Spring St.
Sierra Madre cars to foot of trail. PASADENA OFFICE, Hotel Green.

HONOLULU Its climate, hotels and attractions. Call or drop me a postal and I'll call on you. Phones—Main 1799, F5478. Information cheerfully given. EDWIN O. CHILD, Special Representative, care Peck-Judah Co., 553 South Spring St.

Mt. View Inn
Hollywood, on car line. Steam heat, electric lights, public and private baths, outside rooms.
Large grounds. Rates $10 to $20 per week. American plan. E3007.

Bundy Hot Springs
HOTEL AND COTTAGES
ELSINORE, CAL.
Curative Hot Sulphur Baths, under hotel roof. Everything thoroughly renovated and under management of owners. Santa Fe excursions Tuesdays. Excellent table. Get well. Enjoy life. You can do it here. Address O. W. Amsbury.

OJAI VALLEY
The best country hotel for permanent or transient guests. Table supplies from home ranch. For booklet address Mrs. Gally, Prop., Oak Glen Cottages, Nordhoff P. O., Cal.

Hotel Sierra Madre
Lima st., Sierra Madre, Cal. House, Block N. In foothills, sixteen miles from Los Angeles, near foot of Mt. Wilson. Pure mountain water, furnace heat. Pacific Electric cars. City Office, 633 S. SPRING ST.

Places to Visit in California
If you desire information or booklets about any Hotel or Resort, Steamship or Railroad Trip advertised in The Times, fill out this blank and mail it to "The Information and Resort Bureau, Los Angeles Times," and you will be supplied immediately.
Resort Bureau Los Angeles Times—Please send me full information about
.....
.....
.....
SIGN HERE:
NAME .....
STREET .....
Hotel and Resort Booklets and Information Blanks always on file at "The Times" Resort Bureau, corner First and Broadway.

WASHINGTON.

WILL REOPEN NAVAL DISPUTE.

Senate Committee to Extend Probing Operations.

Number of Questions Will Be Given Attention.

Among That of Making Surgeons Commanders.

[BY THE ASSOCIATED PRESS—P.M.]

WASHINGTON, Feb. 27.—A general discussion today among members of the Senate Committee on Naval Affairs indicated the investigation of the charges of defects in battleship construction will be extended to a number of other questions that have attracted public attention.

Among them will be whether staff officers, such as naval surgeons, shall be given command of hospital ships or other naval vessels. This undoubtedly will result in reopening the controversy between Rear-Admiral Brownson and Surgeon-General Rixey, which was disposed of by the President supporting the latter in his contention that a surgeon should be given the command of the hospital ship Relief.

Rear-Admiral Mason, chief of the Ordnance Bureau, explained to the committee today the workings of the turret ammunition hoists from powder-handling rooms to big guns on modern battleships. His testimony was given with the view of arranging the criticisms made by Henry Reuterdahl in a recent magazine article. Mr. Reuterdahl charged there was great danger of accidents with the straight hoists and open turrets, and that a number of the life-destroying explosives, such as those on the Missouri and Georgia, were caused by faulty hoists. Admiral Mason denied this, and by comparisons with ships of other navies he endeavored to show that American methods are equal to any.

SUMMED UP BY HALE.

After an extended review of the different periods and changes that have been made in the hoists, Chairman Hale summed up the statement as follows:

"Then you believe that we have taken every step that can be taken to control and prevent this flareback danger, and that so far as hoists go, they are as safe as they can be made?"

"Yes, sir, I do," replied the admiral.

Senator Tillman referred to the charges made by Mr. Reuterdahl that the American battleships do not contain emergency hoists.

Admiral Mason admitted that there might at some time be need for emergency hoists, but said that there is not room in the turrets for their installation. He expressed the opinion that the necessity for emergency hoists is not an appreciable danger. It was brought out that the interrupted hoist of the new type of turret is not safer than the direct hoist, and that it was put in because of the insistent demand of officers and seamen who believe that it will permit of more rapid firing.

VICTORY MAIN IDEA.

"It would seem, then," interrupted Mr. Tillman, "that victory is more important to the navy than the protection of human lives."

"Of course," responded Admiral Mason, "the men on the battleship are right in thinking that the ship that gets in the most shots has the greatest advantage."

"I hope the Navy Department will go slow in what it does hereafter in sacrificing safety to rapidity of firing," said Chairman Hale.

Admiral Mason estimated that the cost of changing the turrets on all the battleships of the navy so as to bring them up to the most approved standard known, would not be in excess of $16,000 a ship.

Senator Perkins was greatly interested in the cause of the change made in the guns from the 13-inch type to the 12-inch type, which is the largest now used. Admiral Mason said the 12-inch gun was better than the larger gun, because in order to attain the same effectiveness, the larger gun would weigh fully thirteen tons more and that the weight could not be allotted.

At the conclusion of Admiral Mason's statement, the committee went into executive session.

CORRESPONDENCE AS TO FLINT RESOLUTION.

FROM MOTLEY H. FLINT.

LOS ANGELES, Feb. 26.—[To the Editor of The Times:] Referring to my personal letter to you of February 24, in which I requested that you give publicity to the letter written by W. C. Mendenhall, director of the Chamber of Commerce, addressed to George H. Stewart of this city, permit me to advise that the letter in due course of mail reached this city, but owing to the nature of same it appeared that it was in the form of a personal communication and was more or less privileged, and while Mr. Stewart was exceedingly anxious to release the letter, he deemed it necessary that Mr. Mendenhall should consent to its release. Mr. Stewart was kind enough to let me read the letter, but, of course, the contents are held in absolute confidence, and I can no more than state that I regret exceedingly that publicity could not be given to same on account of the facts set forth, which I believe the public is clearly entitled to know.

However, I wired Senator Flint yesterday as follows:

"Your wire 22d, re Mendenhall letter, received. All papers anxious to publish same. Stewart anxious to release, but insists Mendenhall consents. Take immediate action. Wire."

The answer from Senator Flint was received a few moments ago, and reads as follows:

"I will not ask Mendenhall to permit publication of his letter, and would oppose this being done, for the reason that he would be placed in the attitude of a government official criticising officials of another department, which would certainly result in injury to him. I am convinced, after reading the criticism, that I made a mistake in offering first resolution, and was imposed upon by officials of the War Department; but I am willing to assume responsibility for my act and only ask that you and my loyal friends be not disturbed by criticism in the first skirmish of the battle, but wait patiently until the end of the contest and you will find I will come out to your satisfaction, and also have the indorsement of those honestly criticising the action I have taken.

"FRANK P. FLINT."

The Times received the above correspondence from Postmaster Flint and regrets that the Mendenhall letter cannot be published.

READ what the Hotel Clerk has to say in The Times Magazine the coming Sunday.

FOR SACRAMENTO RIVER.

Gov. Gillett Addresses House Rivers and Harbors Committee Favoring Its Improvement.

[BY DIRECT WIRE TO THE TIMES.]

WASHINGTON, Feb. 27.—[Exclusive Dispatch.] Gov. Gillett today appeared before the House Committee on Rivers and Harbors to assure that body that the State of California stands ready to appropriate $400,000 for the improvement of the Sacramento River whenever the government shall appropriate a like amount.

The Governor made an excellent statement of the conditions on this river, and explained fully the great amount of benefit which would result from improvements. He told the committee of the damage which had been done by hydraulic operations along the river, and said the proposed improvement was to remedy this.

The Governor also explained the improvements it is hoped to have done on the San Joaquin River up to Stockton, which, like the Sacramento, runs into the heart of the State. Representatives Knowland, McKinley, Needham and McLachlan also made statements before the committee.

SQUALLY.

FINANCE FIGHT IS EXPECTED.

LA FOLLETTE AMENDMENT TO BILL IS CAUSE.

Aldrich Believes Section of Hepburn Law Provides Means of Arriving at Physical Valuation of the Railroads and Will Oppose Adoption of Wisconsin Senator's Scheme.

[BY DIRECT WIRE TO THE TIMES.]

WASHINGTON, Feb. 27.—[Exclusive Dispatch.] A battle is impending over the La Follette amendment to the Aldrich Currency Bill providing for a physical valuation of railroads before the bonds of railroads can be accepted by the Secretary of the Treasury as security for issues of emergency currency.

Recently Senator Aldrich, author of the financial legislation now before the Senate, indicated that he would accept an amendment to his bill providing for a satisfactory valuation. He has now made it clear that in his opinion Section 20 of the Hepburn Rate law, providing for a uniform system of accounting, provides a means whereby the Secretary of the Treasury, through the Interstate Commerce Commission, can ascertain the financial stability of railroad bonds.

The La Follette amendment supporters will fight the proposition on the ground that these figures represent the book value of railroads as made by themselves.

SENT TO SENATE.

Results of The Hague Conference and a Letter from Secretary Root Are Transmitted by President.

[BY THE ASSOCIATED PRESS—P.M.]

WASHINGTON, Feb. 27.—President Roosevelt transmitted to the Senate today thirteen treaties and a declaration, the product of The Hague peace conference.

The treaties are accompanied by an exhaustive report of the doings of the American delegation at The Hague written by Solicitor Scott of the State Department, and a letter of transmittal by Secretary Root.

The declaration forbids the dropping of high explosives from balloons in time of war.

Three of the treaties did not receive the approval of the American delegation to The Hague. These were the convention relative to the status of merchant ships at the commencement of hostilities, relative to the conversion of ships into ships of war, and the convention defining the rights and duties of neutral powers in maritime war. The delegation also withheld its approval of the explanation agreed upon as to the reason for non-action by the convention on a compulsory arbitration treaty.

KICKED OUT OF CAPITOL.

Committee on Ways and Means Is Compelled to Occupy Rooms in New House Office Building.

[BY DIRECT WIRE TO THE TIMES.]

WASHINGTON, Feb. 27.—The all-powerful Committee on Ways and Means of the House today was put to rout and by an overwhelming vote ordered out of the Capitol to the new House office building, a block away.

Various members of the committee, led by Messrs. Payne and Dalzell, strenuously objected to the removal, but they had only a weak following, and their protests availed them nothing. The committee's present rooms are desired in order that the Speaker may have more commodious quarters.

The Army Appropriation Bill was discussed at length, and the provision for pay of non-commissioned officers and privates was finally stricken out. With the bill still under consideration, the House adjourned.

During the day Representative Lilley introduced a series of resolutions, calling upon the Secretary of the Navy for information in his possession concerning submarine boats.

APPROVES FOWLER BILL.

Author Makes Public a Letter from Andrew Carnegie Commending His Measure.

[BY THE ASSOCIATED PRESS—P.M.]

WASHINGTON, Feb. 27.—Representative Fowler of New Jersey, chairman of the House Committee on Banking and Currency, last night made public the following to him from Andrew Carnegie, in reference to the former's currency bill:

"Dear Mr. Fowler: You have started on the right line, and your proposed bill is the result. There is only one right path—we must base our currency upon gold. Your proposed redemption cities is just following our Canadian friends. Their system has worked well. There is no reason why our own should not. Sooner or later we must follow other civilized nations and place our banking system upon the same lines—the sooner the better.

"There is a great contrast between the House and Senate at the present juncture. The Aldrich bill is a mere makeshift. It cannot be needed in years to come. Panics have to grow, and when it is needed, it compels the banks to use their much-needed funds to purchase bonds before they can get the increased circulation required.

"The bill before the House, on the contrary, will accomplish a result imperatively needed, and place our banking system on a par with the banking systems of the other nations.

[Signed] "ANDREW CARNEGIE."

CHINA'S INDEMNITY BONDS.

REDUCTION IS FAVORED.

[BY THE ASSOCIATED PRESS—P.M.]

WASHINGTON, Feb. 27.—It was decided today by the House Committee on Foreign Affairs to report favorably on the Senate resolution decreasing from $24,440,778 to $11,655,492 the bond given by China to the United States to provide for indemnity under the protocol of 1901, on account of losses sustained and expenses incurred by reason of the Boxer uprising of 1900. The committee, however, amended the resolution by adding $2,000,000 to the amount of the bond, making it $13,655,492. The additional $2,000,000 is to be available for payment of further awards by the Court of Claims to claimants, whose cases may be reopened within the next year.

SETTLED.

LINES WILL BE ON BOTH BASINS.

SUCH IS RESOLUTION PASSED BY SENATE.

Senate Committee on Commerce Favorably Reports Senator Flint's Resolution to That Effect to the Upper House and Is Is Promptly Adopted—Free Harbor in Sight.

[BY THE ASSOCIATED PRESS—P.M.]

WASHINGTON, Feb. 27.—The Senate Committee on Commerce today reported favorably Senator Flint's resolution authorizing the War Department to establish harbor lines on both the east and west basins of Wilmington harbor, Cal., and the resolution was adopted by the Senate. The text of the resolution is as follows:

"That the Secretary of War is hereby authorized to fix and establish pierhead and bulkhead lines, either or both, in inner harbor of San Pedro, otherwise known as Wilmington harbor, California, beyond which no piers, wharves, bulkheads or other works shall be extended or deposits made, except under such regulations as shall be prescribed from time to time by the Secretary of War."

HE WAS "ALL IN."

FAITH CURE WOULDN'T WORK.

PATIENT HAD HAD TOO MANY DRINKS FOR BISHOP.

Prelate Wrestles With the Demon Rum in a Public Meeting and Retires Defeated—Man Stated He Could Drink a Quart of Scotch Whisky a Day.

[BY THE ASSOCIATED PRESS—A.M.]

CHICAGO, Feb. 27.—Bishop Samuel Fallows entered a new field with "religious therafeutics" at St. Paul's Reformed Episcopal Church last night, but as "the horrible example" who presented himself as a subject had evidently taken too many "bracers" for the ordeal, it is feared the cure proved unavailing in this instance.

It was the regular weekly "health conference," and the bishop spoke on "Thought, the Master Builder." He was reaching the apex of his address when he remarked that "God would cure the evil in one who would get the thoughts of liquor out of his heart and fill it with thoughts of temperance."

A silence fell over the rest of the audience as a man in the rear of the room loudly asked, "Will God do that for me?"

"He will, dear brother," said the bishop, and then, addressing the audience, he said:

"This man came to see me last night at my home. I invited him to this meeting tonight. He has his wife and baby here with him now."

"Show me that God will do it," insisted the intoxicated one.

"Keep still," kindly requested the aged bishop.

But the man refused to do so, and insisted on bringing the lecture to a sudden end by taking a front seat. Laying both hands on the forehead of the man, Bishop Fallows asked a special prayer from the congregation to seek the grace and strength of God to cure the subject of his evil habit.

"You will be helped if you get pure thoughts and thoughts of temperance in your heart," the bishop began, but as the man continued repeating, "I'm all in," the bishop ceased experimenting, and announced that the women were ready to serve luncheon.

The man refused the offer of cocoa, and said he could drink a quart of Scotch whisky a day. The church women fondled the baby and spoke kindly to the wife, who, seemingly, did not appear mortified. All three wore costly clothes. The woman explained that this was the "final test" for her husband, whom she called "Charlie."

Once, when "Charlie" became particularly loud, the bishop had the congregation sing, "My Faith Looks Up to Thee."

CHICAGO IS LIBERAL.

Windy City Will Spend $5,000,000 on New City Hall and More Than That on Boulevards.

[BY DIRECT WIRE TO THE TIMES.]

CHICAGO, Feb. 27.—[Exclusive Dispatch.] Plans for two great improvements for the city, to cost $10,000,000, assumed tangible shape today.

Work was begun on specifications for contracts on the new City Hall, which is to cost about $5,000,000. The board of local improvements announced its intention of having a public hearing next month upon the boulevard link proposition. It is estimated that if this plan is adopted the cost will be nearly $6,000,000.

A conference, held in the Mayor's office, led to the rushing of work on the City Hall plans. It was decided if contracts for the new building were let soon 10 per cent might be pared off of the price paid for the new county building.

MARK TWAIN FOR PRESIDENT.

Humorist to Be the Head of the Society for Suppression of Unnecessary Noises.

[BY THE ASSOCIATED PRESS—A.M.]

NEW YORK, Feb. 27.—Mark Twain's acceptance of the presidency of its junior branch was announced at the first birthday celebration of the Society for the Suppression of Unnecessary Noises at the St. Regis Hotel last night.

Encouraging progress in interesting children in the work of suppressing unnecessary noises was reported, hundreds of young people having shown a disposition to help the society in its campaign, particularly that branch of it which aims to secure stillness in the vicinity of the city's various hospitals. Health Commissioner Darlington commended the general society for the aid it has given the board of health

"FILIPINO MUSIC" is an interesting topic to be treated in The Times Magazine the coming Sunday, by Rev. George A. Miller.

DENIAL.

GERMAN AIMS ARE DEFINED.

Baron von Sternburg Writes Magazine Article.

Denies That His Country Is After Other Lands.

Ambassador Says That Open Door Is Demanded.

[BY THE ASSOCIATED PRESS—P.M.]

NEW YORK, Feb. 27.—Baron Speck von Sternburg, the German Ambassador at Washington, has an article in the North American Review, which appeared today on "The Truth About German Expansion," refuting reports of Germany's designs on Holland and Belgium, and explaining Germany's real policy of expansion. The Ambassador says:

"Especially during the last two years it has been noticed by those interested in the world's development that a number of papers of Western Europe have circulated the reports that the independence of the two small States of Holland and Belgium is jeopardized in consequence of the war spirit and lust for territory alleged to exist in Germany.

"The reports to which I refer seek also to interest the American people by asserting that the underlying reason for Germany's purpose to acquire The Netherlands, arises out of our ambition to possess territory in the western hemisphere. The island of Curacoa, in the Caribbean Sea, is pointed to as a constant object of our keen solicitude. Should Germany, it is stated, succeed in annexing The Netherlands, her colonies naturally will pass with the mother country.

"Usually it has been stated that Germany has an annual increase in population of 800,000; that these new masses must be supported by manufactories, and that the German Empire will thus be coerced, with or against its will, into expansion, in order to procure the raw material, and to establish the requisite markets for its industrial growth.

"PLAUSIBLE BUT NOT TRUE."

"The annexation of Holland and Flemish Belgium, containing Antwerp, are described as a mere preliminary necessary to make possible such measures of expansion. Germany must enlarge its maritime basis and should have control of the Lower Rhine and its harbors. To the alien, these arguments may seem plausible enough. Whoever is acquainted with existing conditions, however, knows, that though seemingly plausible, this is not the truth.

"In the first place, it is not true that colonial expansion is a necessity for Germany, resulting from its industrial growth. The impetus given to German commerce and German manufactures is to be ascribed far more to the increase in buying capacity of other nations—England, France, Russia or America—than to all the German colonies combined.

"Germany needs no colonies—what she wants is merely free competition on all seas, the open door, and the right to cooperate freely on an equal footing with all other commercial and industrial nations, in opening up new and as yet unopened districts and markets.

FAVORS OPEN DOOR.

"Hence the principle of the open door is the leading motive of the foreign policy pursued by Germany. It is the red thread that winds itself through the Eastern Asiatic, the oriental and the Moroccan policy of the German Empire. The high quality of all German products obviated the necessity of unfair preferences accruing to political power. All they need is a fair chance to compete on equal terms with other countries. The world is large enough and rich enough, in still dormant possibilities to admit of a pacific cooperation by all nations in this great work.

"I certainly do not believe that these fairy tales of annexation originate in Belgium or Holland. Their sources are to be found elsewhere. The feeling of safety and assurance which each of these two States, in view of existing conditions, has in relation to the other, and logically must have, is exemplified in the close relations existing between them. These have become traditional. The closeness of these relations is guaranteed amply by parallel interests on both sides and by cultural and mental motives."

MAY COLLAPSE.

Wife of Russian Revolutionist Says His Health Is Being Undermined by His Confinement.

[BY THE ASSOCIATED PRESS—A.M.]

ST. PETERSURG, Feb. 27.—The surgeon in charge of the fortress of St. Peter and St. Paul, where Nicholas Tschaikovsky, the revolutionist, is confined, has been instructed to examine the prisoner with a view of deciding whether or not he shall be visited by two specialists to determine the actual state of his health.

Tschaikovsky's wife, who is in St. Petersburg, has made representations to the Russian authorities that her husband was threatened with nervous collapse through the strain and circumstances of his imprisonment and the uncertainty as to his fate, and it is because of her statements that the medical examination is to be made.

In order to break the tedium of his solitary confinement, Tschaikovsky is working on a series of lectures on the present situation in Russia. He is hopeful of a speedy release, but judging by the statement made in the last day or two by the Russian officials, his trial is still remote.

JOY FOR CRIMINALS.

Freedom for Many Insured Because St. Louis Court of General Sessions Is Illegal.

[BY THE ASSOCIATED PRESS—A.M.]

JEFFERSON CITY (Mo.) Feb. 27.—An opinion written by Judge Gantt was handed down by the Supreme Court today, holding that the law creating the Court of General Sessions in the city of St. Louis is unconstitutional and the court is invalid and void.

The bill creating the Court of General Sessions was passed in April, 1907. Gov. Folk appointed Judge H. P. Rodgers to preside and over 700 cases have been tried in this court.

According to the Supreme Court's decision criminals who are confined on pleas of guilty and on sentences imposed by Judge Rodgers are illegally restrained of their liberty and are entitled to freedom.

DON'T forget that the second installment of Mrs. Daggett's delightful story, "The Price of Peter," will appear in The Times Magazine the coming Sunday.

READ what the Hotel Clerk has to say in The Times Magazine the coming Sunday.

VICHY
Natural Alkaline Water
Bottled at the Springs
CELESTINS
(FRENCH REPUBLIC PROPERTY)
Avoid Substitutes
so-called "VICHY" offered by unscrupulous dealers.
VICHY

NEW YORK TO PARIS.

ARE CHASED BY CONSTABLE.

Motorists Have Exciting Experience in Indiana.

Pay Forced for Use of Horses in Snowdrifts.

French Party Is Relieved of Valuable Goods.

[BY DIRECT WIRE TO THE TIMES.]

SOUTH BEND (Ind.) Feb. 27.—[Exclusive Dispatch.] Because, it is alleged, they refused to pay for the use of horses said to have aided them in plowing through the snow near Kendallville, Ind., members of the French Moto Bloc car in the New York-Paris race were chased to South Bend today by an Elkhart, Ind., constable.

Constable Dwight came to South Bend and made an attempt to attach the machine and goods at the Studebaker garage, but a settlement for $23 was made. The French party reported to J. M. Studebaker, Jr., that they had been relieved of nearly $1000 worth of goods near Kendallville.

The German car, Protos, left Elkhart for South Bend at 7:56 this morning, and arrived in South Bend at 12, making the run of sixteen miles in a trifle more than four hours. The French car, Moto Bloc, arrived at 11:40. Several repairs will have to be made before the machines will continue to Chicago.

The men in charge of the American Thomas, French De Dion and Italian Zust cars rested in Chicago today, and were given a dinner at the Automobile Club tonight. They will start West tomorrow.

G. Bourcier St. Chaffrey, in charge of the Italian car, Zust, announced today that his company will lodge a formal protest against the Thomas car. He refused to reveal the nature of his protest.

Denial was made today by St. Chaffrey that the route of the race would be changed, cutting out Alaska altogether, and shipping by boat from San Francisco to Japan.

"I refused to consider it, for the race is now started, and it must continue as originally laid out. We must catch the boat in Seattle by March 8, and to do this we will continue running until March 5, then put our cars on a train and ship to Seattle. I see no reason why we should cut out Alaska, and I believe we will successfully work our way through that country."

Dissension in the crew of the DeDion car resulted in the announcement this afternoon that Capt. Hans Hendrick Hensen would not accompany the car any farther on its trip around the world. His place will be taken by Emanuel Lascares, a native-born Frenchman, but now a member of the Chicago Motor Club and a resident of the Windy City.

MAY GO SOUTH TO SING.

Alice Neilson Receives Offer to Appear at Opening of New Theater in Buenos Ayres.

[BY THE ASSOCIATED PRESS—A.M.]

CHICAGO, Feb. 27.—Alice Neilsen, it is announced today, has received an offer to sing the role of Zerlina in "Don Giovanni" at the opening of the new Colon Theater in Buenos Ayres in May.

If Henry Russell, who has Miss Neilsen under contract for three more years, will release her, she will be the only American singer to appear at that inauguration.

Mme. Tetrazzini and Mme. Melba will be among the singers who will take part in the opening.

GOES UNDER HAMMER.

Canton Home of President McKinley Will Be Sold at Public Auction.

[BY THE ASSOCIATED PRESS—P.M.]

CANTON (O.) Feb. 27.—The plan of the trustees of the McKinley National Memorial Association to take over from Mrs. M. C. Barber, sister of the late Mrs. McKinley, the President McKinley home as a public memorial gift, has been found impossible.

Heirs to the William McKinley estate would not sell at the price of $25,000, tentatively agreed on months ago, and the matter was finally taken into court, with the result that the property will be offered at public sale.

An order was issued in Common Pleas Court today appointing a board to partition the property. The order was made on application of James F. McKinley and other heirs to the William McKinley estate. The work of partitioning is to begin at once.

WANTS ASSISTANCE.

Prominent Mongolian Asks Chinese Government to Assist Him in Reorganizing Mongolia.

[BY THE ASSOCIATED PRESS—P.M.]

PEKING, Feb. 27.—Kolochin, a Mongolian, who has been prominent in the efforts of his countrymen for the reorganization of Mongolia, has asked the Chinese government to aid him in establishing in Mongolia a system of banks, railroads and mines, a local constabulary, a diplomatic bureau, a system of education, and an army.

The Chinese government continues to approve schemes for progress that involve the expenditure of vast sums of money. In the absence of any financial reform, however, the finance department will not take into consideration plans for reorganization of the army and navy.

BALM FOR BROKEN NOSE.

Handsome Young Woman Doctor Is Awarded Damages for Injury to Grecian Facial Adornment.

[BY THE ASSOCIATED PRESS—A.M.]

CHICAGO, Feb. 27.—Beauty attendant upon a perfect Grecian nose was valued at $2500 by a jury in the Superior Court yesterday.

Dr. Bessie Andrews, a handsome young physician, suffered injury to her nose on a street car some time ago, and sued for $20,000 damages.

Dr. Andrus was injured in October, 1906, while boarding a car. She was stepping up to the front platform, when the brake was suddenly released by the motorman and the handle struck her in the nose. She was rendered unconscious, and physicians found that she had suffered a compound fracture of her nose. Seven stitches were necessary.

On the witness stand in Judge McSurely's court, the young physician commented upon the form of her nose.

"It was of the perfect type," she said. "Many persons admired the beauty of my nose and commented upon its graceful and perfect lines. It was what is commonly called a perfect Grecian nose. Since the accident its beauty has been marred and spoiled."

CHILD WILL RECOVER.

Gourd Seed Which a Little Girl Had Swallowed Removed by an Unusual Operation.

[BY THE ASSOCIATED PRESS—A.M.]

PITTSBURGH, Feb. 27.—Ruth Steffen, the 5-year-old daughter of Mr. and Mrs. J. C. Steffen of McKeesport, whose life had been despaired of, is now recovering, after a surgical operation in a local hospital, such as physicians say was never before performed.

Last September the child swallowed two gourd seeds. She coughed one up, but the other became lodged in her lung. Dr. Jackson of the Eye and Ear Hospital in this city, using a delicate instrument which contains a small electrical bulb, located the seed and removed it.

Dean's FRIDAY BARGAINS

If One-Half the Housewives in Los Angeles would go to the trouble to compare my special Friday prices for standard household needs—with the prices charged elsewhere—I wouldn't have half enough goods to go 'round.

Every Friday I cut prices right to the very heart on things that are needed in every home, every day.

Today's bargain list will substantiate my every claim. Every item has been carefully selected, and every price has been put down so low that the economy effected must be apparent to every one.

25c Tooth Brush and 25c Tooth Powder Both 25c
A high-grade pure bristle tooth brush, well made—the kind regularly sold at 25c—together with a 25c bottle of Dean's tooth powder—today for 25c. This tooth powder is one of the best dentifrices on the market. It keeps the teeth white and the gums firm.

$4.50 Ladies' Hand Bags $2.50
These are the very newest patterns in seal, pigskin and oclarose, three-piece leather bags. Have strap handles—inside double compartments and are built on gilt frames. Very stylish bags and splendid values at $4.50. Today $2.50

LITTLE THINGS: BIG SAVINGS
50c Charles Flesh Food 33c.
10c Quinine Tablets (1 doz.) 5c
10c Quinine Tablets (1 doz.) 5c.
10c Bronchos (throat lozenges) 7c.
15c Beidlits Powders (half doz.) 11c.
10c Perfection Wood Toothpicks 7c.
35c Sale's Ideal Face Powder 21c
25c Glycerine 17c.
10c Epsom Salts 5c.
25c Rose Water 17c.
10c Senna Leaves 7c.
25c Cream Tartar 17c.
10c Sweet Oil 7c.
25c Davis' Charcoal Lozenges 17c.
10c Flea Powder 7c.
25c Granular Phosphate Soda (1 lb.) 15c.
10c Sea Salt 7c.

20c KERCHIEF BOXES 11c. Very pretty dresser boxes for gloves and for kerchiefs. Stamped ready for burning. Many artistic designs. Regular 20c—your choice today 11c

25c TOILET SOAP 17c. Cucumber-lettuce cream soap. A delightful toilet soap—comes perfumed and wrapped; 3 cakes in a box. Regular 25c—today 17c

75c CHINA Vases, 47c. Very prettily decorated Copenhagen Umberware vases—very artistic in the home. Useful for flowers — decidedly new. Regular 75c. Today 47c

$1.50 TRAVELING Cases 97c. Tourists' waterproof traveling cases — made with waterproof mercerized silk outside and rubber lined. Have rubber pockets and slips. Splendid convenience for the traveler. Today 97c

75c Bath Brush and Bath Towel 75c
A splendid quality 75c bath brush with curved detachable handle and strap back brush. Is set with select black and white bristle. The bath towel is good size and splendid weight. The two together today—75c.

25c NAIL FILES 17c. Japanese long flexible nail files—file on both sides. The most convenient manicure file. Today 17c

10c STYPTIC PENCILS 5c. Every man who shaves should have them. Used on cuts and wounds they check the flow of blood at once. Today 5c

50c WRITING PAPER 33c. Very finest quality high-grade writing paper—50 sheets and 50 envelopes. Fine linen. The kind for particular correspondence. Regular 50c. Today 33c

50c ROSE EXTRACT 37c. This is Colgate's La France rose extract—the most popular rose perfume of today. Is delightfully fragrant and lasting. Regular 50c an ounce. Today 37c

$1.75 FOUNTAIN Syringe $1.25. Is made of best quality red rubber—large size. Has soft flow tubing and all attachments. A thoroughly high-grade syringe that will give honest satisfaction. Regular $1.75 ..... Today $1.25

25c MIRRORS 17c. Metal back, bevel edge mirrors and square mirrors—all with easel. Very convenient and decorative for dresser use. Today 17c

50c Hair Brush 25c Comb 50c
The hair brush has a solid back and good quality bristles set in cement. The comb is a standard 25c quality—strong and serviceable. Buy the two together today for 50c.

65c COIN PURSES 47c
You can choose from a very large assortment of styles and leathers. All splendid values at 65c. Your choice today 47c

5c TOILET PAPER 3c. For 25c. A large package of the popular "Homeuse" No. 1 tissue toilet paper. Always sold at 5c straight—today 5 packages 25c

75c PERFUME 47c. Legrande Viva Iver extract—a durable and exquisite perfume. Comes in carton. Regular 75c—today 47c

$1.00 TOBACCO JARS 67c. Imported china tobacco jars, beautifully embossed in Turkish designs. Useful and decorative as well. Regular $1.00. today 67c

25c ESSENCE ORANGE Blossom 17c. The concentrated essence of California orange blossoms. Delightfully fragrant and natural. Two ounces. Regular 25c. Today 17c

Dean-the Druggist
214 South Spring Between Second's and Newberry's

The Mutual Benefit Life Ins. Co., of New Jersey. Assets 493.88. Surplus The leading annual pany. New policy, cash and loan values end of first year.
WALTER H. FISHER, General Agent.
412-13 Bradbury Bldg. Telephone Main

LEAVITT A POUND BOX MEXICAN KISSES 25 CENTS
Special
TWO TWE... WEST FO... SEVEN ... SOUTH ... LOS ANGE...

Sectional Filing Cabinets
"Y and E"
COMPLETE "Y AND E" LINES
YAWMAN and ERBE MFG. CO.
Makers of "Y and E" Filing Systems
420-22 South Broadway
LOS ANGELES
Phones: Sunset Main 8088
Home F 7033

Visit the Largest Jewelry Store in the...

(6-page Catalog mailed free. Silverware and cutlery free on application to out of city patrons.
BRUCK & ...
437-439-441 ... way, Los Angeles

TEA
The most significant word between you and your grocer is money back. Signifies fairness.
Your grocer returns your money if you like Schilling's Best: we pay him.

Japanese Bazaar
THE YAMATO, ...
635 to 637 S. BROADWAY
We always serve you free ... and cake in our pretty tea ...

RAILROAD RECORD.

THEY WANT MORE TI...

Railroads Say Operators ... not Be Had.

Thirty-seven Lines Ask f... Extension.

Assert Law Will Close M... Small Offices.

[BY THE ASSOCIATED PRESS—A...]

WASHINGTON, Feb. 27.—Ope... officials of railways from all ... of the country today were in at... ance upon the hearing given by ... Interstate Commerce Commission ... applications for an extension of ... for the going into effect of the ... hour law.

Thirty-seven applications were ... ceived by the commission asking ... the extension. Two of them also ... have been denied, those of ... Georgia Southern and Florida Rail... and the St. Joseph and Grand Is... Railway, because, in the opinion ... the commission, the petitions did ... show what, in the terms of the ... would constitute "good cause" ... granting the relief requested.

The applications of the other ... ty-five roads are being heard as ... case because the petitions are substantially identical. All of them assert ... they have found it impossible to ... the services of competent, efficient ... dependable telegraph operators in ... numbers as will enable them to co... ply with the provisions of the ... and that even if they could obtain ... necessary operators, the enforced ... ployment of so many additional ... would be a financial hardship wh... the carriers ought not to be subje... ed to.

Nearly all of the petitions also in... cate that, in the circumstances, if ... law is enforced, the companies ... be obliged to close many small stati... on their lines, thus interfering ... the service, causing an inconvenien... especially to the traveling and shippi... public, and preventing the prom... movement of trains.

Among the roads which have fil... applications for extensions of the la... are the Oregon Railway and Navig... tion Company, Oregon Short Li... Atchison, Topeka and Santa Fé, South... ern Pacific and Union Pacific.

It is regarded as significant tha... with the exception of the New Yor... Central lines, none of the great east... ern roads have made application for ... extension. In the Northwest, th... Great Northern and the Northern Pa... cific are not represented among th... applicants.

It is assumed that the companie... which have not applied have made ar... rangements to conform to the provi... sions of the law when it becomes ef... fective on the 4th of March.

BUSINESS 20 PER CENT. LESS.

In an opening statement to the ... commission, C. R. Gray of the St. ... Louis and San Francisco Railroad di... rected attention to what he termed ... the marvelous depression of the rev... enues of the railroads which had tak... an place since the first of last October, ... amounting in general to fully 20 per ... cent.

"In no way," said he, "had it been ... found possible to increase the operat... ing expenses in view of this immense ... reduction of revenues. The carriers ... are likely to be involved in financial ... disaster if the reduction should con... tinue. If we are subjected to such an ... increase of operating expenses as this ... law contemplates, we will have to ask ... an increase of rates subsequently to ... effect the increased charge."

"Is not this a matter," inquired ... Chairman Knapp, "for legislative ac... tion rather than for relief from this ... commission?"

Mr. Gray responded that the rail... roads deemed it necessary to present ... the matter to Congress, but delays in ... legislation were always unavoidable, ... and relief was needed immediately. He ... believed that under the law the com... mission might afford at least tempo... rary relief.

OPERATORS PLENTIFUL.

H. B. Perham, president of the Or... der of Railway Telegraphers, in a ... statement declared there was no ques... tion about the ability of the railroads ... to obtain the necessary number of ... operators required under the law; that ... he had knowledge of thousands of op... erators in all parts of the country who ... were now out of employment, and who ... would be willing to accept positions on ... the railroads. These men, he said, were ... experienced railroad telegraphers for ... the most part.

H. U. Mudge, second vice-president ... of the Rock Island system, said that ... business had fallen off to such an ex... tent in the past three months that, ... while a year ago the road was ex... periencing a shortage of cars, it now ... had about 11,000 idle cars. He pointed ... out that under normal conditions the ... road would be seriously embarrassed ... by the enforcement of the law, but ... that under existing conditions it would ... not be able to comply with it.

"You want us, then," said Chairman ... Knapp, "to make an order anticipatory ... of a return of prosperity?"

Mr. Mudge replied that the Rock ... Island fortunately was in a position ... to pay its fixed charges, but it had ... hoped that the commission might see ... its way clear to grant a reasonable ex... tension, because if prosperity should ... return to the country as suddenly as ... adversity had come, the system would ... be placed in a very serious predica... ment.

Similar arguments were presented in ... behalf of other large railroads.

WILL TRY AGAIN.

August Belmont to Make a Final Effort to Sell the Steinway Tunnel to New York City.

[BY THE ASSOCIATED PRESS—A.M.]

NEW YORK, Feb. 27.—That a final ... effort to sell the Steinway tunnel to ... the city will be made by August Bel... mont was decided yesterday.

The tunnel runs from the foot of ... Forty-second street under the East ... River to Long Island City. Some ... time ago Mr. Belmont intimated he ... would sell the tunnel to the city for ... $8,000,000. Later the price was reduced ... by a million, and now it is said the ... formal written offer will be even lower ... than that.

Coupled with this offer, it is said, ... will be another, proposing that the ... city enter into a partnership with the ... Belmont interests for the operation of ... cars through the tunnel. It is pro... posed the cost of operation be shared, ... and whatever profits may arise from ... the operation be, in a like manner, ... divided.

This is the plan of Theodore P. ... Shonts, president of the Interborough-... Metropolitan Company, who also be... lieves that such a plan is feasible in ... the building and operation of new sub... ways in the city.

RAILROAD RECORD.

THEY WANT MORE TIME.

Railroads Say Operators Cannot Be Had.

Thirty-seven Lines Ask for an Extension.

Assert Law Will Close Many Small Offices.

[BY THE ASSOCIATED PRESS—A.M.]

WASHINGTON, Feb. 27.—Operating officials of railways from all parts of the country today were in attendance upon the hearing given by the Interstate Commerce Commission upon applications for an extension of time for the going into effect of the nine-hour law.

Thirty-seven applications were received by the commission asking for the extension. Two of them already have been denied, those of the Georgia Southern and Florida Railroad and the St. Joseph and Grand Island Railway, because, in the opinion of the commission, the petitions did not show what, in the terms of the act, would constitute "good causes" for granting the relief requested.

The applications of the other thirty-five roads are being heard as one case because the petitions are substantially identical. All of them assert that they have found it impossible to secure the services of competent, efficient and dependable telegraph operators in such numbers as will enable them to comply with the provisions of the law, and that even if they could obtain the necessary operators, the enforced employment of so many additional men would be a financial hardship which the carriers ought not to be subjected to.

Nearly all of the petitions also indicate that, in the circumstances, if the law is enforced, the companies will be obliged to close many small stations on their lines, thus interfering with the service, causing an inconvenience, especially to the traveling and shipping public, and preventing the prompt movement of trains.

Among the roads which have filed applications for extensions of the law are the Oregon Railway and Navigation Company, Oregon Short Line, Atchison, Topeka and Santa Fé, Southern Pacific and Union Pacific.

It is regarded as significant that, with the exception of the New York Central lines, none of the great eastern roads have made application for extension. In the Northwest, the Great Northern and the Northern Pacific are not represented among the applicants.

It is assumed that the companies which have not applied have made arrangements to conform to the provisions of the law when it becomes effective on the 4th of March.

BUSINESS 20 PER CENT. LESS.

In an opening statement to the commission, C. R. Gray of the St. Louis and San Francisco Railroad directed attention to what he termed the marvelous depression of the revenues of the railroads which had taken place since the first of last October, amounting in general to fully 20 per cent.

"In no way," said he, "had it been found possible to increase the operating expenses in view of this immense reduction of revenues. The carriers are likely to be involved in financial disaster if the reduction should continue. If we are subjected to such an increase of operating expenses as this law contemplates, we will have to ask an increase of rates subsequently to effect the increased charge."

"Is not this a matter," inquired Chairman Knapp, "for legislative action rather than for relief from this commission?"

Mr. Gray responded that the railroads deemed it necessary to present the matter to Congress, but delays in legislation were always unavoidable, and relief was needed immediately. He believed that under the law the commission might afford at least temporary relief.

OPERATORS PLENTIFUL.

H. B. Perham, president of the Order of Railway Telegraphers, in a statement declared there was no question about the ability of the railroads to obtain the necessary number of operators required under the law; that he had knowledge of thousands of operators in all parts of the country who were now out of employment, and who would be willing to accept positions on the railroads. These men, he said, were experienced railroad telegraphers for the most part.

H. U. Mudge, second vice-president of the Rock Island system, said that business had fallen off to such an extent in the past three months that, while a year ago the road was experiencing a shortage of cars, it now had about 11,000 idle cars. He pointed out that under normal conditions the road would be seriously embarrassed by the enforcement of the law, but that under existing conditions it would not be able to comply with it.

"You want us, then," said Chairman Knapp, "to make an order anticipatory of a return of prosperity?"

Mr. Mudge replied that the Rock Island fortunately was in a position to pay its fixed charges, but it had hoped that the commission might see its way clear to grant a reasonable extension, because if prosperity should return to the country as suddenly as adversity had come, the system would be placed in a very serious predicament.

Similar arguments were presented in behalf of other large railroads.

WILL TRY AGAIN.

August Belmont to Make a Final Effort to Sell the Steinway Tunnel to New York City.

[BY THE ASSOCIATED PRESS—A.M.]

NEW YORK, Feb. 27.—That a final effort to sell the Steinway tunnel to the city will be made by August Belmont was decided yesterday.

The tunnel runs from the foot of Forty-second street under the East River to Long Island City. Some time ago Mr. Belmont intimated he would sell the tunnel to the city for $3,000,000. Later the price was reduced by a million, and now it is said the formal written offer will be even lower than that.

Coupled with this offer, it is said, will be another, proposing that the city enter into a partnership with the Belmont interests for the operation of cars through the tunnel. It is proposed the cost of operation be shared, and whatever profits may arise from the operation be, in a like manner, divided.

This is the plan of Theodore P. Shonts, president of the Interborough-Metropolitan Company, who also believes that such a plan is feasible in the building and operation of new subways in the city.

Mrs. C. C. Desmond,
who will assist at the Shrovetide fancy dress party to be given Monday evening by the Good Shepherd Auxiliary.

EAGERLY PURCHASED.

Bonds for Improving Chicago's Street Railways Grabbed Almost Before the Ink Was Dry.

[BY THE ASSOCIATED PRESS—A.M.]

CHICAGO, Feb. 27.—[Exclusive Dispatch.] To rehabilitate the street-car systems of the North and West sides of the city, the $2,337,500 of first mortgage bonds issued by the Chicago Railways Company were grabbed up almost before the ink was dry on the published announcement. The price was 92½.

It was announced authoritatively that more money would be provided as fast as the engineers can use it; that work on the improvement of the system will be pushed to give Chicago the best surface transportation in the world, and that 300 new cars will be put in service as rapidly as they can be turned out of the shops—probably by July. Supervising engineers today approved the specifications for the new equipment providing for the purchase of new cars.

WILL COMPLY WITH LAW.

THREE ROADS SO ANNOUNCE.

[BY THE ASSOCIATED PRESS—A.M.]

OMAHA (Neb.) Feb. 27.—It was announced by the Union Pacific, Northwestern and Burlington railroads today that they would observe literally the nine-hour law, which becomes effective March 4. These three roads will employ about 200 additional telegraphers on lines west of the Missouri River.

Train service is to be curtailed where it is found possible to do so.

Will Cut Salaries.

NEW HAVEN (Ct.) Feb. 27.—Salaries over $2000 will be cut 10 per cent., and those between $1200 and $2000 5 per cent., by the New York, New Haven and Hartford Railroad, beginning March 1.

CONVENTION CLOSES.

Department of Superintendence of National Educational Association Adjourned Last Night.

[BY THE ASSOCIATED PRESS—P.M.]

WASHINGTON (D. C.) Feb. 27.—The seventh annual convention of the Department of Superintendence of the National Educational Association closed tonight. At the afternoon session there was a lively debate over a motion to leave the question of the next meeting place to the Executive Committee, although the convention yesterday selected Oklahoma City.

Augustus S. Downing of New York offered a motion to the effect that there was a great deal of apprehension as to the ability of Oklahoma City to accommodate the members. A member from Oklahoma City proposed the motion and C. G. Purse offered a substitute rescinding the action of the convention yesterday, and leaving the matter to the Executive Committee. This motion was tabled and the motion of Mr. Downing authorizing the Executive Committee to investigate the conditions and if necessary to select another place for the convention, was adopted.

Resolutions were adopted placing the convention on record in favor of the study of agricultural subjects in the schools of the rural districts, granting Federal aid to the State normal schools for the training of teachers in the subjects of agriculture, manual training and home economics; the maintenance in all large cities of schools for the special care of backward children; the opening of ungraded rooms in large cities for the instruction of the children of immigrants unable to speak the English language; the maintenance of evening schools for the instruction of adult immigrants in the English language and the duties of citizenship, urging an increased appropriation for the National Bureau of Education, commending the action of the National Civic Federation; the adoption of the plan for the sending of American teachers to Great Britain and the European continent for the inspection of their schools.

"FILIPINO MUSIC" is an interesting topic to be treated in The Times Magazine the coming Sunday, by Rev. George A. Miller.

"THE AWAKENING OF CHINA" will be the subject of an article by Hamilton Wright in The Times Magazine the coming Sunday.

FRANK G. CARPENTER'S letter in The Times Magazine the coming Sunday will tell about some very queer people in Africa.

READ what the Hotel Clerk has to say in The Times Magazine the coming Sunday.

MAGDALENA BAY will soon be a center of international interest. Read about it in The Times Magazine the coming Sunday.

DON'T forget that the second installment of Mrs. Daggett's delightful story, "The Price of Peter," will appear in The Times Magazine the coming Sunday.

WOMEN'S CLUBS.

Ruskin Tea.

The members of the Ruskin Art Club were entertained yesterday afternoon with a beautifully-appointed tea, given by Mrs. J. P. Kanst at her residence on Westlake avenue. The Ruskin colors of green and gold were carried out in yellow jonquils and acacia blossoms, which decked the drawing-rooms, while the library was gay with red carnations.

Twenty-three paintings by local artists—Redmond, St. Clair, Jackson, Leta Horlocker and others—were disposed about the rooms, and the guests strove to identify the artist in each case. Mrs. I. L. Hibbard, president of the club, won the prize given to the most successful.

The hostess and Mrs. Hibbard were assisted in receiving by the members of the Hospitality Committee, Mmes. D. C. Barber, W. H. Bradley, O. F. Brant, W. B. Brown and J. S. Chapman. Musical features were furnished by Mrs. Frances Thoroughman, and Miss Cooper, who rendered vocal selections.

The club is planning an exhibit of etchings to the given April 1, at which no admission fee will be charged. The exhibit will come as a fitting close to a year's study of etching and kindred processes in art.

Eschscholtzia Chapter.

Eschscholtzia Chapter, Daughters of the American Revolution, will meet at the Ebell clubrooms next Tuesday at 2:30 o'clock in the afternoon, when Miss Agnes Elliott will give a talk on "Colonial Women." Mrs. H. C. Dillon, Mrs. Addie de B. Mitchell, Mrs. John Peacock, and Mrs. Louise Pinney Castle will be the hostesses.

Washington's Birthday was delightfully observed by the D.A.R., the local chapter and the Pasadena chapter being entertained by Mrs. R. B. Ashley at her residence in Prospect Square, Pasadena. Mrs. Robert J. Burdette gave a talk on patriotic subjects, and the holiday marked the most successful meeting of the season for both chapters.

Cosmos Club.

The Cosmos Club enjoyed a lecture on "Common Sense in the Household," given this week by Mrs. Emma M. Greenleaf, who touched upon a number of vital and practical problems in the average woman's daily life. The last social meeting was a brilliant occasion for the Cosmos Club. Members and their friends thronged the Ebell Clubhouse all during the afternoon. Mrs. Robert J. Burdette was the guest of honor and talked to the members on "The All-Round Woman."

Wednesday Morning.

An attractive schedule has been issued by the Wednesday Morning Club for the month of March. The first Wednesday will be occupied by a Shakespeare lesson at 10 a.m., led by Mrs. H. E. Brett, on "Henry VIII"; a business meeting at 2 p.m., followed by a musical and literary programme. Mrs. J. B. Willard will talk on "Woman's Patriotism in the Home," and Mrs. Willoughby Rodman will talk on "Woman's Patriotism as Shown in the Community."

The following Saturday at 8 p.m. Prof. Baumgardt will lecture on astronomy. On the second Wednesday Mrs. Brett will lead the Shakespeare class in the forenoon, and at 2 p.m. Mrs. Jessica Hazard of the State Normal School will conduct a cooking class. The third Wednesday offers Shakespeare work in the morning and current history at 2 p.m., led by Mrs. Lou V. Chapin. The following Friday evening will be occupied with a lecture by Prof. Baumgardt on Rome. "Richard III" will be the play considered by the Shakespeare class the morning of the fourth Wednesday, and at 2 p.m. Mrs. W. H. Housh will conduct an afternoon of art.

Last Wednesday a musicale of high order was given at this club through the courtesy of Mrs. Fred Hooker Jones. A number of local artists took part.

Shrove Tide Party.

The ladies of the Good Shepherd Auxiliary have received flattering responses to the 800 invitations sent out for the fancy-dress party to be given next Monday evening at the Woman's Club-house. Besides officers and directors, many of the active members are doing splendid service in preparing for the affair. Mrs. G. A. Bobrick, Mrs. D. F. Donegan, Mrs. Frank Shafer, Mrs. Elizabeth Daly and Mrs. J. M. Schneider are actively interested. In deference to the leap-year season, patrons have been chosen instead of patronesses. They are: Count Bozenta, G. Allen Hancock, James C. Kays, Daniel Murphy, Arthur B. Mullen, Dr. P. G. Cotter, W. E. Hampton, C. C. Desmond, Charles L. Whipple, Carroll Daly, Henry Daly, J. M. Schneider, J. R. Grant, J. P. Delaney, Victor Ponet, Francis Montgomery, George A. Bobrick, Frank Shafer, Philip Forve, D. F. Donegan, Lucian Brunswig, Dr. Randolph Hutchinson, Thomas W. Phillips and J. E. Hannon.

On Boyle Heights.

The Boyle Heights Entre Nous Club held an enjoyable meeting at the residence of Mrs. John Findley, No. 206 South Boyle avenue, Wednesday afternoon, when Mrs. Julia D. Phelps conducted a parliamentary drill. "Women in Literature" was the subject of a paper read by Mrs. Dalzell. Mrs. Findley read one on "Motley," and Mrs. Anderson gave one on "Bancroft."

Dr. George Frederick Kunz, president of the American Scientific and Historical Associated, and connected with the United States Geological Survey, received through the Norwegian charge-d'affaires at Washington yesterday from King Haakon VII, the cross of the first class of the Royal Order of St. Olavin, in recognition of his distinguished services in the department of mineralogy. This is Dr. Kunz's third foreign honor.

—Auto-Vivisection—

Do You Deliberately Torture Yourself Alive By Neglecting Your Stomach?

Remedy Free For the Asking.

A great outcry has arisen during the last few years against scientists who torture dumb animals alive in the interests of science. How many people are there, however, who needlessly torture themselves by causing their stomachs to overwork. Dyspepsia, indigestion, heartburn, sleeplessness, loss of vim and energy are the inevitable result.

Are you one of these?

Why not give your stomach a rest?

Stuart's Dyspepsia Tablets will relieve your stomach of all its work and do it for you. They are compounded of the very elements and do the work which the stomach performs when in normal health, aseptic pepsin, malt diastase and like ingredients.

Dr. Richardson in writing a thesis on treatment of dyspepsia and indigestion, closes his remarks by saying, "For those suffering from acid dyspepsia, shown by sour, watery risings, or for flatulent dyspepsia shown by gas on stomach, causing heart trouble and difficult breathing, as well as for all other forms of stomach trouble, the safest treatment is to take one or two of Stuart's Dyspepsia Tablets after each meal. I advise them because they contain no harmful drugs, but are composed of valuable digestives, which act promptly upon the food eaten. I never knew a case of indigestion or even chronic dyspepsia which Stuart's Tablets would not reach."

Cheap cathartic medicines claiming to cure dyspepsia and indigestion can have no effect whatever in actively digesting the food, and to call any cathartic medicine a cure for indigestion is a misnomer.

Every druggist in the United States and Canada sells Stuart's Dyspepsia Tablets, and they are not only the safest and most successful but the most scientific of any treatment for indigestion and stomach troubles.

Price 50c a box at all druggists.

Free sample on application to F. A. Stuart Co., 150 Stuart Bldg., Marshall, Mich.

Children's 50c Flannelette Dresses 25c THIRD FLOOR

Headquarters for Silks and Dress Goods. Both Phones Exchange 337. The Broadway Department Store. Broadway, Cor. 4th., Los Angeles. Arthur Letts.

Tooth Brushes 20c to 50c Values 12c AISLE 5

THE 12TH ANNIVERSARY SALE AND BARGAIN FRIDAY NO. 425

Sale of Toilet Soap Today. Aisle 5.

No Misrepresentation in Broadway Ads. Values are as stated.

Remnants Linen and Toweling

Crowd-bringing values from the third floor for today.

65c TABLE DAMASK, 1½-YARD LENGTHS 89c
$1 TABLE DAMASK, 2-YARD LENGTHS $1.80
50c TABLE DAMASK, 2½-YARD LENGTHS $1.12
29c TABLE DAMASK, 2-YARD LENGTHS 50c
$1 CREAM DAMASK, 2-YARD LENGTHS $1.70
65c CREAM DAMASK, 2-YARD LENGTHS 98c
7½c CRASH TOWELING, 5-YARD LENGTHS 35c
10c CRASH TOWELING, 3-YARD LENGTHS 25c
18c LINEN TOWELING, 5-YARD LENGTHS 63c
6 WHITE NAPKINS, $1.75 VALUES 75c
6 WHITE NAPKINS, $1.25 VALUES 55c

A Group of Values to Sell at 6c Friday

Items that tell of the bargain strength of Friday and the Broadway.

12½c HANDKERCHIEFS FOR MEN 6c
Soft finish linene handkerchiefs; neatly hemstitched; good, large size; ready for use. No phone or mail orders. Friday, aisle 6, 6c ea.

10c HOSIERY FOR WOMEN 6c
Fast black, seamless stockings for women or children. Medium weight rib for boys or girls. No phone or mail orders. Friday, 6c pair.

MEN'S 10c SOCKS 6c
Men's fast black seamless cotton socks; splendid values at 10c. Anniversary price, Friday, 6c pair. No phone or mail orders.

WOMEN'S VESTS, 10c AND 12½c VALUES 6c
Low neck, no sleeve vests; swiss rib, taped neck and arms; some are slightly damaged, but not enough to affect the wearing qualities. No phone or mail orders. Aisle 6, Friday, 6c each.

Friday Bargains From the Basement

GARDEN HOE OR RAKE 19c
WEEDING FORK 3c
GARDEN CLAW 3c
6 KNIVES AND FORKS, WHITE BONE HANDLES 60c
Regular 75c values.

6 CUPS AND SAUCERS, ROSE DECORATIONS 59c
75c values.
12 DOZEN CLOTHES PINS 12c
YELLOW MIXING BOWLS, 11½-INCH SIZE 29c
20c WHITE BOWLS, ENGLISH PORCELAIN 12c

Remnants of Dress Goods That Were Priced 75c and $1; 2 to 8-yard Lengths, Yard 36c

Friday bargains—remnants of dress goods, plain colors, checks, plaids and mixtures. A big assortment worth 75c and $1 yard. Aisle 10, Friday, 36c yard.

Mixed Suitings Values Up to $1.75 ..... 98c

54-inch mixed suitings; stripes, plaids and dark shades; suitable for coats and suits. Some of the pieces are worth $1.75 yard. Every one of them big bargains at this Bargain Friday price of 98c yard. Aisle 10.

$1.00 AND $1.25 FANCY SILKS 69c
About 300 yards fancy silks; all pure silk, in neat patterns, suitable for waists and suits; goods that sell regularly at $1.00 and $1.25 yard. While they last Friday, aisle 11, 69c yard.

29-IN. BLACK 85c TAFFETA 63c
A fine quality pure silk taffeta, in a rich, lustrous black; 26 inches wide; worth 85c yard regularly. Today, aisle 10, 63c yard.

25c Lining Remnants 1 to 8 Yards Long, Yd... 10c

Just 500 yards in this lot—short but desirable lengths of sateen, percaline and glass cloth. Lengths from 1 to 8 yards. Worth up to 25c yard. Friday, aisle 11, 10c yard.

12 1-2c Dress Ginghams 36 Inches Wide..... 8⅓c

1200 yards dress ginghams in stripes, checks and plain colors; lengths from 2 to 8 yards. While they last Friday, third floor, 8 1-3c yard.

12½c PERCALES, 10-YARD LIMIT, YD.... 7 1-2c
ORGANDIES, 20c VALUES 12c

Japanese Bead Portieres $2.00, $2.50 and $2.75 Values 96c

THIRD FLOOR

OUTFITTERS FOR MEN AND BOYS

Clearance of Boys' Suits... $3.65

VALUES $5.00 TO $7.50

A selected lot of Boys' Suits, ages 3 to 16 years, consisting of School Suits, Norfolk Suits, Sailor Suits, Russian Blouse Suits—now on sale at the low price of $3.65. These suits will remain on sale until all are disposed of—but, of course, the early buyer will get the best choice.

Youths' Black Suits

All our youths' fall weight black suits; ages 14 to 19; long pants; single and double breasted styles. Reduced as follows:

$15.00 Suits ... $11.00
$17.00 Suits ... $12.50
$20.00 Suits ... $15.50
$25.00 Suits ... $19.00

New Spring Styles in Boys' Wear Now Ready—from Hats to Shoes

Boys' Tam O'Shanters 45c
Regular 75c Tam O'Shanters; colors, red, brown and blue.

Boys' Golf Caps 35c
Regular 50c Caps, in blues and fancy mixtures.

Boys' Blouse Waists 45c
Regular $1.00 values; "Star" and "Mother's Friend" brands. All sizes.

Boys' Shirts 35c
Regular 50c and 75c values; sizes 12 to 14, in a large assortment of patterns.

New Wash Suits for Boys' Now Ready

Harris & Frank (INC.) Leading Clothiers
437-439-441-443 South Spring
Between Fourth and Fifth Streets.

S. Nordlinger & Sons JEWELERS Established in 1889
323 So. Spring St.

Ex. 315—PHONES—Ex. 315
DIAMOND COAL CO.
235 WEST THIRD STREET

YOUNG'S MARKET CO.
450 So. Broadway 900 So. Main S.
The particular markets for particular people. Everything obtainable in Meats, Fish, Poultry or Game, also Butter and Eggs. Watch the papers for our Saturday specials.

NATURAL LOOKING TEETH
Artificial teeth that don't look and feel natural are a failure. We study the question of naturalness in all its phases, when restoring teeth by our ALVEOLAR METHOD. Call or write for our book. It is free.
REX DENTAL CO.
300 Severance Bldg., Los Angeles.

The Owl Fills Mail Orders. Can Fill Your Mail Orders. Where The Owl Drug Co. Los Angeles

See our fine line of Trunks, Suit Cases and Traveling Bags and save money.
G. U. WHITNEY'S TRUNK FACTORY COMPANY,
228 South Main St.

IT WILL PAY
Any one contemplating building to visit our show room, 730 South Olive street.
WESTERN ART TILE WORKS,
Factory Tropico.

Colyear's
The New Furniture Store.
Cheapest place in town to buy Furniture, Carpets, Stoves, Etc.
509-511 SOUTH MAIN STREET.

THE HUB
154-156-158-160 N. Spring St. Los Angeles, Cal.
Ask to see THE NEW BROWN SUITS. Spring styles just received.

LET US SEND YOU PARTICULARS about the club through which you can get the New Standard Encyclopedia at half price, payable a little at a time. A postal addressed to The Times will bring you full information and a free book.

Out-of-Town Customers
Order your wines and liquors by mail.
Old Plantation Distilling Co.
103 SOUTH BROADWAY, Los Angeles.

Shoes at Half and Less
The big bargain tables of the Mammoth Shoe House in many instances contain shoes at half price and less. There is big doings now on. The Mammoth Shoe House, 519 South Broadway.

SPORTS, LOCAL AND TELEGRAPHIC.

SPEEDY

DRIVERS AFTER NEW RECORDS.

Sensational Time Expected in Big Hill-Climb.

Dealers' Meet at Pasadena Is Attractive Card.

Autos Bowl Over the Hill in Try-out Preliminaries.

Paul J. Q. Derkum, the flying wonder who smashed world records at the motorcycle meet at Agricultural Park Saturday, and W. G. Collins, who took second honors, making almost as fast time, will race up the Pasadena-Altadena hill-climb course on motorcycles Saturday, as a preliminary to the automobile events. This attractive feature is expected to add great interest to the day's sport.

Though there has been a disposition on the part of some of the auto drivers to cancel their entries at the last moment, Leon T. Shettler announced last night that twenty-nine cars will start.

The course is in fair shape, and when the bridge is built over the tracks, ought to be particularly fast.

Scores of cars went out to the Pasadena-Altadena course, yesterday, and a dozen speedy machines bowled up the hill in fast time. Watches were held on the cars, and from the time made yesterday there is reason to believe that at least one machine will cover the course in less than two minutes.

The utmost secrecy is being maintained by those who are entered in the contest, but it is safe to say that almost every car which will race Saturday has been up the course several times under a stop watch.

With a bridge across the tracks, the most dangerous point of the course, the race meet will be safer and much more enjoyable. Several of the cars which hit the rise near the railroad yesterday bounded into the air, leaving all four wheels clear of the ground. The bridge will also make the course faster.

It is planned to build the wooden structure in the shortest time possible, and to tear it down again after the races. The lumber will be prepared for use. Each piece will be fitted so that the construction will be rapid. No cars will be allowed on the course Saturday morning.

ONE EACH MINUTE.

The start will be roped, and cars will be sent away one minute apart. Drivers of cars failing to comply with this section of the rules will be fined $10. The fine will be repeated for each offense until the forfeit money is exhausted, when car and driver will be disqualified.

According to Shettler, the rules for the climb will be strictly adhered to. "They are ironclad," said Shettler, "and must be obeyed."

"I'll enforce the rules to the letter," said Shettler yesterday, "even if it means the losing of friends. Other meets have been marred by drivers holding their cars at the start. The machines will get away on time at the Pasadena-Altadena hill climb this year."

At least one car entered in the race, the big Stearns, is an unknown quantity. Though several profess to know just how fast the Stearns has climbed the hill, it is safe to say that all times mentioned are at the best only guesses. That the Stearns will be a factor is conceded by every man in the race. There are many who are confident the Stearns will make a splendid showing.

Edgar Apperson, with his Jackrabbit, is expected to make a fine showing. The Apperson is one of the fastest cars entered, and as its driver has had experience in track and road racing, the machine will have the best of handling and will be given every opportunity to show its speed.

The Stoddard-Dayton must be reckoned with in the Saturday climb. This trim little machine, which took first honors at Riverside Thanksgiving Day, will be raced for all there is in it. The Stoddard-Dayton undoubtedly will gather more honors to itself at the Pasadena meet, think those who have watched it this week.

The Buick has warm supporters. The Kisselkar is well liked, and the Packard will not lack for a bunch of enthusiastic rooters as it starts over the course. The Tourist is a favorite with many.

Perhaps the best vantage point on the course will be at the railroad tracks near the approach to the bridge. Cars can assemble there and watch the racing machines as they fly around the first bend, and spin to the second along the fastest stretch of the hill. Many will desire to see the finish.

HOW TO GET THERE.

It is possible to reach the finish without driving over a foot of the hill-climb road. Cars can reach the top of the hill by driving directly to Altadena, and thence north to the hill top, where an excellent view of the finish can be had.

No time will be announced until the close of the ninth race. This is the final statement of the committee after its conference last night. As a reason for withholding the time from the public, Shettler states that if it is given out after each race, some who have entered would scratch their cars at the last minute, if they found they had no chance to win.

A. I. Stuart of the Los Angeles Driving Club and three men whom he will choose, will be the official timers. They will keep tab on each machine, and after the ninth event the times will be announced, and the four cars which have qualified for the tenth event will be chosen.

The whole course will be carefully guarded by police. At least thirty uniformed patrolmen will watch the cross roads and approaches to the track over which the cars will speed. Every provision to insure the safety of the spectators will be taken. No cars will be allowed on the course.

The committee promises to start the first event promptly at 1 o'clock Saturday afternoon and to keep the races going in rapid succession.

Echo Park Baseball.

The baseball team of the Echo Park playgrounds will meet the L. A. Business College nine this afternoon at 2:30, at Echo Park. Tomorrow afternoon the playgrounds team will play the Los Angeles teachers. Coach Best has a second team which he is anxious to match against a grammar school or a second high school nine, with players about 15 years old, for a game Saturday morning.

Baseball at Joy Park.

The Title Insurance and Trust Company baseball team will play the Southern California Business College at Joy Park, at 2:30 o'clock tomorrow afternoon. The batteries will be Hawkins and Eagle; Briswalter and Walsh.

OCCIDENTAL AND PASADENA.

Y.M.C.A. Boys Expected to Give Presbyterians Hard Contest on the Cinder Path.

Occidental and the Pasadena Y.M.C.A. will meet in track and field events tomorrow afternoon at Occidental. The Crown City team is the strongest that has ever been gotten together in Pasadena, and although Occidental expects to win by a close score, the Pasadenans have an even chance to secure the larger number of points.

A feature of the meet will be the discus throw. Tyler of Pasadena is strong in this event, and will probably take first place from Thomson of Occidental.

Silver and bronze medals will be awarded to place winners, and the winner of the meet will be presented with a large banner.

The entries follow:

The 100-yard dash: Smith, Hamilton, Gibbs, Pasadena; Bird, Brower, Kellogg, Blee, Occidental.

The 220-yard dash: Smith, Flanders, Shutt, Hamilton, Pasadena; Bird, Kellogg, Brower, Highstreet, Occidental.

The 440-yard dash: Smith, Gray, Shutt, Taylor, Pasadena; Bird, Rush, Blee, Bradbeer, Occidental.

The 880-yard dash: Millsap, Eldredge, Murphey, Colyer, Smith, Hole, Pasadena; Spring, Carver, Salisbury, Occidental.

The 120-yard hurdle race: Comstock, Kern, Keller, Pasadena; Thomson, Wieman, Fish, Occidental.

The 220-yard hurdle race: Comstock, Kern, Colyer, Gibbs, Pasadena; Thomson, Wieman, Occidental.

Mile run: Williams, Shepp, Keller, Hole, Sykes, Pasadena; Carver Patterson, Spring, Occidental.

Two-mile run: Estoppey, Williams Shepp, Smith, Wheaton, Pasadena; Gordon, Hilery, Hayes, Douglas, Occidental.

Broad jump: Gibbs, Flanders, Carus, Hendricks, Tyler, Davis, Pasadena; Thomas, W. Thomson, F. Thomson, Brower, Trask, Occidental.

High jump: Tyler, Murphey, Comstock, Hendricks, Pasadena; Lowry, Gordon, F. Thomson, Occidental.

Pole vault: Comstock, Carus, Colyer, Davis, Pasadena; Lowry, Gordon, Merrill, Young, Occidental.

Shot put (12 lb.): Hendricks, Tyler, Comstock, Pasadena; F. Thomson, Wieman, Conrad, Lowry, Thacker, Gordon, Occidental.

Hammer throw (12 lb.): Hendricks, Allen, Pasadena; Marshall, Wieman, Bradbeer, Conrad, Occidental.

Discus throw: Tyler, Murphey, Comstock, Hendricks, Pasadena; Thomson, Conrad, Marshall, Highstreet, Occidental.

Mile relay race: Paul Smith, Kern, Shutt, Gray, Warren Smith, Millsap, Luther, Pasadena; Bird, Blee, Rush, Bonner, Occidental.

Officials: Judges of finish, La Spada, Esterly, Donnell; judges of weights, Tyler, Thacker, Eldred; judges of jumps, Thomson, Hammack, Chapin; timers, Savage, Test, Bristol; inspectors, Richmond Stevenson; referee, Price; announcer, Morgan; clerk of course, McDonnell; starter, Al Merrill; marshal, Demaree.

SECOND U.S.C. MEET.

Polytechnic to Take Part in Last Methodist Preparatory Track Contests Today.

U.S.C. meets Polytechnic High School this afternoon at Bovard Field in the last preparatory track and field contest preliminary to the first intercollegiate meet with Stanford on Saturday of next week. According to the previous schedule of the 'varsity, Harvard School was due to meet the Methodists tomorrow afternoon, but Coach Hamilton yesterday canceled the date on the grounds that the prep team was in no condition for a severe test against the university.

The 'varsity will present its full strength today, and a large number of mediocre candidates are entered today in a last endeavor to show their worth prior to the big meet with the northerners, and the results of today's contest will largely determine the make-up of the 'varsity against Stanford. Trotter is again in fair shape and will essay the shot and low hurdles. Harry will also enter the shorter dashes, and is counted the find of the season in the hundred. Grant Richardson will try the low hurdles, and Lennox will also enter one of the hurdle events.

The fifty-yard dash will be added to the list of events, and should furnish an exciting race between Conant and Burek. Burek is very fast in a short dash, starting with a short, strong stride and very quickly develops speed.

The two-mile race will be run for the first time this season, with Cornwell, Garbutt and Bowser representing the 'varsity.

The other entries are practically identical with those of last Saturday.

The officials are: Hamilton, starter; Lowsley, Bovard and Thompson, judges of finish; Bristol, Lowsley and Coleman, timers.

GLENDALE IS DEFEATED.

U.S.C. Girls' Basketball Team Rolls up Big Score Against High School Six.

The girls' basketball team of Glendale High School was defeated by the strong five of the University of Southern California, yesterday afternoon, on the university court, by the score of 30 to 9 in favor of the 'varsity. The visitors secured but one field goal, the remaining seven points being registered by goals from the foul line. Ella Winstanley was frequently penalized for overguarding, and Miss Goode, rarely failed in ringing the basket on the free trials.

Ethel Hogan again showed herself one of the most consistent and accurate forwards in the league, throwing eight field goals and scoring six points on foul baskets. Katherine Asher showed marked improvement, scoring four difficult field goals. Miss Goode played the best game for Glendale, but her brilliancy was overshadowed by the persistent guarding efforts of Miss Winstanley.

Miss Stella Knoles, who has been making a strong bid for a 'varsity position at center, appeared to good advantage in yesterday's game, and will in all probability be assigned the regular berth at center.

Glendale.		U.S.C.
Sadler	forward	Hogan
Goode	forward	Asher
Hopkins	center	Shepherd
Mitchell	center	Knoles
Stine	guard	Winstanley
Ellis	guard	Woodhead

Goals from field—Hogan, 8; Asher 4; Goode, 1.

Goals from foul—Hogan, 6; Goode, 7.

Fouls on U.S.C., 11; fouls on Glendale, 8.

Referee, Wiltshire; umpire, Wilson; timer, Johnston.

L. A. Gym Try-out.

A try-out for the L. A. High gym team last night in the High School auditorium resulted in the election of three new members, with the following percentages: John Bryant, 76; Max Grueb, 72.7; Roy Crocker, 70.5. Other candidates made the following scores: Paul Lowenthal, 66.8; Horace Elder, 60; Grover Shepard, 56.5; H. Decius, 51.2.

Eddie Kelly,
who is to fight Abe Attell tonight at San Francisco.

CARDINAL.

STANFORD TEAM TO PLAY TODAY.

ST. VINCENT'S WEAK, BUT HOPES FOR GOOD RESULTS.

Lamer to Pitch First Game Against Cardinal While Kerfoot Is Slated for the Second Contest—Pat Phillips Still Too Ill to Work—Southern Boys With Visitors.

The Stanford University baseball team is expected to arrive from Palo Alto early this morning for a series of two games with the St. Vincent's nine this afternoon and tomorrow afternoon. Eleven men and Coach Presley make up the squad. They expect to return North Saturday night.

The two pitchers selected to make the trip are Ray Witmer of Pasadena and W. C. Thiele. The Cardinal nine is also carrying two backstops, Mow Mitchell of Los Angeles will be behind the bat in the first game, while Ganong will catch in the second contest. Carroll Owen of Pasadena will take his old position in left field.

The Vincentian squad completed its preparations with a short practice game on the Chutes diamond yesterday afternoon with L. A. High. The entire nine men, with the exception of Lamer and Callahan, who have experienced trouble with sprained ankles, are in good condition.

As the Saints have not been playing consistent ball, it is rather difficult to get a line on how they will perform against the university team. They have one of the weakest diamond aggregations in several years, as most of the players are youngsters, who, though playing a good fielding game, have given rather erratic exhibitions with the stick.

Capt. Lamer will oppose Witmer and pass them over for the Saints in the game today, as Hempel is holding Kerfott in reserve for Saturday's contest. On account of the absence of Phillips, the Vincentian pitching staff has been badly crippled and in the emergency Lamer, who has speed and good control, though not a regular twirler, has been shifted from his old position at short. Grindle will catch.

Jimmy Toman, a former Los Angeles player, will officiate as umpire. The game will be called at 3 o'clock.

The men in today's contest are to occupy the following positions:

Stanford.		St. Vincent's.
Witmer	pitcher	Lamer (c)
Mitchell	catcher	Grindle
Bell	first base	O'Rourke
Scott	second base	Yaborrondo
Sampson	shortstop	Flick
Fenton (c)	third base	Corbin
Owen	left field	Callahan
Wirt	center field	Gray
McGregor	right field	Brannen

RANDOLPH ARRIVES.

Manager Berry Sure of His Pitcher. White Sox Team May Attend Britt-Nelson Fight.

Baseball headquarters took on a pleasant look yesterday, for Red Randolph, the crack pitcher who might have joined the outlaw State league, if he had not thought twice, came to town and will probably be out for practice this morning with the other boys. Randolph, of course, is satisfied with his contract with the Los Angeles team and he probably realizes that if he pitches up to his speed in this league this year, he may get a chance to go east next season, for good pitchers are always in demand. He says that in all probability Brick Devereaux will be the only Coast League player to jump to the outlaws. The story is that Devereaux is to receive $350 per month from Santa Cruz; a half interest in a saloon and a cottage on the beach. All this is a lot more than he is worth and the Santa Cruz team owners will doubtless realize it before their season is over.

Catcher Easterly reached town yesterday also and Berry has received word that Pitchers Koestner and Thorsen are on the way and will arrive today or tomorrow. Oakes's ticket was sent him several days ago and the fact that no word has been received from him makes Manager Berry think he has started, or will do so this week.

Catcher Jack Bliss was here yesterday, on his way to join the St. Louis Nationals, and he certainly does not have a very good opinion of the outlaw league in this State.

WHITE SOX DUE TUESDAY.

The Chicago White Sox team is scheduled to leave Chicago for this city tomorrow evening in its special train and if it arrives here on time, will roll into the Arcade depot at 7 o'clock next Tuesday evening. That will be the night of the Britt-Nelson prize fight and it is possible the ball players will be taken to the fight in a body. In any event, they will be welcomed by a band and a number of the local fans.

GAME AT COLTON.

L. A. HIGH TEAM SATURDAY.

The County League baseball season will open tomorrow with four games. L. A. High will not play a league game but will go to Colton to play a return game with Colton High School. The league game scheduled with San Fernando will be played at a later date.

The Harvard school team will play Whittier High School at Whittier, with the following line-up: Stoll, pitcher; Newman, catcher; Dodson, first base; McCauley (c,) second base; Cornejo, shortstop; Thorpe, third base; Sharpe, left field; Duque, center field; Riggins, right field.

Polytechnic and Long Beach will play at Praeger Park. Pierce will pitch as Lafferty is barred from County League games until May 1. The rest of the line-up will be the same as in the previous games of the season.

South Pasadena and Hollywood will play at Hollywood, and Throop and Santa Monica at Santa Monica.

WHOLESALERS' LEAGUE.

SCHEDULE OF CONTESTS.

The Wholesalers' League was reorganized last night and now includes the B. T. and T. C. team, the Simpsons, the Racycles and Andersons. A series of twelve games will be played, beginning next Sunday. Prizes valuing $25, $10 and $5 will be given the three teams winning places.

The schedule for next Sunday is: Andersons and Simpsons, at Agricultural Park; Racycles and B. T. & T. C., at Thirty-eighth and Santa Fé.

Officers of the Wholesalers' League elected are: W. A. Guthrie, president; Frank Kearns, vice-president; "Red" Perkins, secretary-treasurer.

Two protests were considered by the Valley League last night. The Lions were given the protested game with the P. C. P. Co. team, and will play the Esperanzas at Pasadena March 8 to settle a second dispute. No protests will be allowed in the future.

CINNABAR'S LAST RACE.

Poor Old Nag Breaks Leg on Arcadia Track and Is Shot—Favorites Win Three Events.

One poor, old plug of a horse that the suckers have lost money on a number of times, will not cause any more pangs of regret, for he fell and broke his leg in the fifth race yesterday and was shot. This one was Cinnabar and his death probably was a good thing for the owner, for the beast never came near one-two-three in any of the seven or eight starts he made at the Arcadia race track. His jockey, Vogt, was thrown in the spill, but luckily escaped serious injury.

This was about the only feature of a poor day's racing, for the programme was made up of cheap selling dogs without any class. The first three races were won by nags that were outsiders and the last three went to favorites, but there was so much betting on so many beasts in each race that the "talent" did not carry away any money. Results:

Seven furlongs, selling: Orcagna, 112 (Preston,) 12 to 1, won; Sparkles, 109 (Burns,) 6 to 5, second; Wise Child, 112 (Hayes,) 9 to 2, third. Time, 1:27. Montclair, Belarius, Barney Oldfield, Diamonito, Waldorf and Bonnie Bairn also ran. Harvey Clark and Karoda scratched.

Three and one-half furlongs: Lady Rensselaer, 109 (Rice,) 7 to 1, won; Queen Grove, 105 (Preston,) 4 to 1, second; Antioch, 111 (Dugan,) 3 to 1, third. Time, 0:41. Mattie Russell, Paradise Queen, Frieze, Madeline Musgrave and Marion Delorme also ran. Silk Hose scratched.

Five furlongs, selling: Fair Fagot, 103 (Hayes,) 5 to 1, won; Our Anna, 98 (Callahan,) 15 to 1, second; Dr. Crook, 100 (Shriner,) 7 to 1, third. Time, 1:03 2-5. Playlit, Al Lindley, Audubon, Antigo, Gonzales, Norska, Rosemary D., Royal Ascot, Edna Felice, China Lily and Rubber Boy also ran. Frascuelo scratched.

Six furlongs, selling: McChord, 109 (Taylor,) 4 to 5, won; Prince Frederick, 112 (Rice,) 8 to 1, second; Bauble, 107 (Harty,) 10 to 1, third. Time, 1:15 4-5. Lady Vashti, Virginia Lorraine, Judge Denton, Royal Rogue, The Don, Bird of Passage, Josie Wheeler and Red Thistle also ran. Kuropatkin, Good Player, Talarand, Don Hart and Don Domo scratched.

Mile and one-eighth, selling: Elle, 106 (Goss,) 2 to 1, won; Bonnie Prince Charlie, 106 (Moriarity,) 7 to 2, second; Leash, 105½ (Harty,) 5 to 1, third. Time, 1:54 2-5. Rama, Belasco, Sherry, Col. Jewell, Bejovis, Anvil, Colewort, Cinnabar and E. Primero also ran. Taos, Paul L., Meddling Daisy and Lady Laughter scratched.

Seven furlongs, selling: Toupee, 103 (Shriner,) 2 to 5, won; Canardo, 107 (Dugan,) 3 to 1, second; Daruma, 97 (Rose,) 4 to 1, third. Time, 1:26. Chalfonte, Chippewa, Fisher Boy and Leo Bright also ran. Pal, Mary F. and Killter scratched.

Arcadia Races.

First race, selling, six furlongs:

Spohn	104
Waldorf	104
Rastus	107
Strat Martin	107
Geo. Byrnes	107
Mossback	104
Willston	107
Soldano	104
S. A. Carlisle	107
Decorator	104
The Hammer	104
Joseph K	104

Second race, selling, two-year-olds, three furlongs:

Miss Naomi	97
Demonstration	97
Thelma Thompson	97
La Reine Hindoo	107
Street Singer	107
Echopus	97
Annie Wells	107
Lady Quality	97
*Miniature	102
Fair Annie	107

Third race, selling, one mile:

Mountebank	106
Elizabeth F	104
Stoney Lee	104
Master Lester	104
*Uncle Henry	104
Dr. Spruill	109
*Red Reynard	101
Guardi	107
*Rustling Silk	99
Vesme	104
Teacross	104
Woggle Bug	104
Martin Beck	106
Associate	104
Creston Boy	109
*Glov. Balerio	101

Fourth race, purse, five and one-half furlongs:

All Alone	107
Bambro	107
C. W. Burt	110
Col. Bob	110
Aristotle	107

Fifth race, selling, one and three-sixteenths miles:

Lady Chiswell	101
Silverskin	103
Ormonde's Right	103
Cotillion	101
Fastoso	103
Christine A	101
County Clerk	101
Rubinon	103
Leash	101
*Bragg	101
*Lord Rossington	93

Sixth race, selling, five furlongs:

Lady Powell	107
Jane G	107
Belle of Mayfair	107
Emily N	107
Artie Ripey	107
Black Mask	107
Red Lace	107
Saucy M	107
Otwell	107
Daily	107

*Apprentice allowance.

GIRLS CAN'T GET DATES.

Women's Basketball League Unable to Arrange Games and Resort to Practice.

There is a dearth of dates for the Women's League this season. Los Angeles High School has not entered, both on account of the newness of the basketball material, and because last season's schedule was so heavy that the school authorities would not allow the girls to play in two leagues this year. Last year's team had a record of twenty games.

Ontario and Polytechnic have also withdrawn, and this leaves only U.S.C. and Santa Ana, and Long Beach High Schools. In consequence, the girls will use up their surplus energy and time in playing practice games.

In the league games, only five play on a team, and halves are played, according to the old way, but in the practice games one half will be played with two centers, and one half with only one.

The schedule has so far been arranged as follows:

U.S.C. and Santa Ana, March 7.

Santa Ana and Long Beach, March 4.

Long Beach and U.S.C. April 4.

Water Polo Contest.

The Los Angeles Athletic Club and Bimini water polo teams will play at Bimini Baths tonight. Next Wednesday the same teams will play an exhibition game at Venice. The line-up tonight will be:

Bimini.		L.A.A.C.
Barnwell	forward	Whalen
Hilborow	forward	Caley
Crum	forward	J. Watlington (c)
W. Collins		B. Watlington
Cannon	halfback	Brown
		Loomis
C. Collins	goal	Moore

SPECIAL TABLE D'HOTE FISH DINNER TODAY AT 35c. Quick service; unexcelled cuisine; "Up-in-the-Sunshine," Seventh floor.

CALIFORNIA'S FINEST STORE.

Bullock's

Broadway at Seventh

EITHER PHONE—EXCHANGE 1800.

Meet Your Friends on Bullock's Roof Garden

Men's High Character Suits to Sell Today at

$14.75

Styles you might expect at $25—even more—hand tailored throughout. Frankly, we were over enthusiastic. The suits were such perfect specimens. We planned "not wisely, but too well," and today all that are left go at $14.75. Imported and domestic woolens in perfect colorings and shades, elegantly tailored. Sizes for all men. Few values of equal importance have appeared in Los Angeles merchandising circles—the values are real. Save today. Third floor.

Boys' $9.50 and $8.50 School Suits $6.98

A great leader for today—hundreds of stylish suits in a wide range of colors and patterns; strongly tailored.

Boys' Corduroy Knee Pants 39c

Styles that "won't wear out"—made and finished with taped seams—and elastic waist bands—regular 50c—at 39c.

MEN'S $2 AND $2.50 FELT HATS..... $1.48

Just a few over 1000 to choose from—fine hats, soft and stiff styles; good colors; the best of $2.00 and $2.50 hats at $1.48.

John B. Stetson Hats for Men $3.50

Sale Women's and Misses' $2.25 to $3.50 Shoes and Oxfords $1.85

Special shoe values that will bring more and more in touch with betterness of Bullock's regular values and the dependability of Bullock shoes.

WOMEN'S $2.50 HIGH SHOES $1.85

Women's stylish new high shoes of vici kid with patent tips and dull mat kid toppings. In blucher style with extension soles. Built over the straight and full swing lasts with the new short vamp and narrow toe. The best value we know of at $2.50; today, $1.85.

WOMEN'S $2.50 AND $3.50 OXFORDS $1.85

Smart styles in patent colt and kid, values to $3.50 at $1.85.

BOYS' $2.25 HIGH SHOES $1.85

Boys' gun metal, velour and box calf high shoes in blucher styles, sizes to 2. Today, $1.85.

MEN'S $3.00 AND $4.00 SHOES AND OXFORDS $2.25

Men's shoes and oxfords of patent colt, vici kid and calf in lace and blucher styles; extraordinary values for today at $2.25.

GIRLS' $2.25 PATENT AND KID OXFORDS $1.85

Only ten cents a week

to keep yourself at your best. To always feel as you feel on your good days. Cascarets ward off all the little ills.

Primitive men did not need Cascarets.

They lived out-doors, ate plenty of fruit, and all of their food was coarse.

We modern people are different.

We exercise too little, eat little fruit; and our food is too fine, too rich.

We can't have the bowels clogged up and keep well.

It means that the food retained there decays. The decay means poisons. And those poisons are sucked into the blood through the ducts intended to suck in the nutriment.

So we must make our choice.

We must live, to an extent, like the primitive man, else we must use Cascarets.

Cascarets do what the right food would do, what plenty of exercise would do.

The effect is as natural from one as the other.

The question is one of convenience.

If you choose Cascarets, take them as you take food. Not as one does rarely, but a tablet at a time.

That is the way to keep well.

Cascarets are candy tablets. They are sold by all druggists, but only in bulk. Be sure to get the genuine, with C C C on every tablet. The price is 50 cents, 25 cents and

10 Cents per Box.

IVERS & POND PIANOS

J. B. BROWN MUSIC CO., 668 South Broadway.

Main 8510. F5516.

Perkin's Automobile Exchange

605-7-9 West 7th St. Opp. Post Office

We are the Headquarters for slightly used cars of every description, all fully guaranteed and with latest equipment. If you are in the market for a first-class slightly used car, come in and let us demonstrate to you. They are all good buys and must be sold at once, as we need the money.

Remember the name.

Perkin's Automobile Exchange

Touring Car, 30 H.P., 4 cyl., Runabout, 40 H.P., 4 cyl., Roadster, 45 H.P., 4 cyl. Touring Car, 35 H.P., 4 cyl. Touring Car.

A. W. GUMP AUTO CO.
1118 South Main

The Maxwell

"Perfectly simple and simply perfect."

MAXWELL, BRISCOE, WILLOUGHBY CO.
Western Distributing Agents
1721-1725 South Main St.

Apperson & Northern Cars.

DIAMOND MOTOR CAR CO.,

New Location 1211 So. Main St.

1908 Mitchell

"The World's Greatest Automobile"

20 H.P., 4 cyl., Runabout, 40 miles per hour.
30 H.P., 4 cyl. Roadster, 45 miles per hour.
35 H.P., 4 cyl. Touring Car, 45 miles per hour.

GREER-ROBBINS CO.
1201 S. Main Street.
Phone Bdway 5410—Home 5410.

BUICK

WESTERN MOTOR CAR CO.

727-731 So. Olive St.

The Autocar

HOLST BROS., Agents Southern California.
H. E. GILLEY, Sales Manager.
130 East Ninth St. Phone F7806
Repair Department in Connection.

Tourist

OUR FACTORY IS OPEN FOR YOUR INSPECTION. Come and see us make them. Cor. Main & 10th Streets.

AUTO VEHICLE COMPANY.

Phones: Main 8475; Home F7901.

W. E. BUSH

Southern California Agency

Automobile Repairing and Garage

952-8 S. Main St. Los Angeles, Cal.

The Incomparable WHITE $2500

Both Phones Ex. 790.

WHITE GARAGE. 714 S. Broadway.

REO—$700—$1100—$1400—$2000

KISSELKAR—$2250

WAYNE—$2500

WOODS ELECTRIC—$2250—$3000

LEON T. SHETTLER

633 South Grand Avenue

FRANKLIN

MOTOR CARS.

4-CYLINDER AIR COOLED.

R. C. Hamlin, agent for Southern California.

Home B4402. 1806 South Main street.

Classified Liners.

Times Classified Rates: The rate for inserting "Want" ads in The Daily Times is 1c per word for each insertion; in the Sunday issue 1½c per word, each insertion; minimum charge 25c; except under following classifications the rate for which is 10c per line, minimum charge 50 cents: "Society Meetings," "Personals," "Special Notices," and "Baths and Massage."

"Liner" (classified) advertisements for Sunday insertion received over the counter or by telephone after 11:30 o'clock Saturday nights will be inserted under heading "Too Late to Classify."

Sunday real estate advertisements, to be classified properly, must be in The Times office before 10:30 o'clock Saturday nights. Rates 1¼ cents per word.

The Sunday circulation of The Times exceeds 70,000 copies, and more "liners" are regularly printed in its columns than in the five other Los Angeles newspapers combined.

Telephone your want advertisements. Ring up "The Times" any time of day or night and secure prompt and careful attention.

The Times cannot guarantee accuracy or assume responsibility for errors of any kind occurring in telephoned advertisements.

THE TIMES will not be responsible for more than one incorrect insertion of any advertisement ordered for more than one time.

SPECIAL NOTICES—

TO WHOM IT MAY CONCERN.
Notice is hereby given that the partnership heretofore existing between A. Hirschmann and Frank Wenk, under the firm name and style of Hirschmann and Wenk, at 219 W. 4th st., Los Angeles, California, has this 26th day of February, 1908, been dissolved, and the undersigned will not pay, or be liable for, any debts incurred in the name of said Hirschmann and Wenk, or by Frank Wenk, at any time hereafter.
A. HIRSCHMANN, 219 W. 4th st.

SUNDAY REAL ESTATE LINERS—
Classified real estate advertisements for insertion in THE SUNDAY TIMES must be in the office not later than 10:30 o'clock Saturday nights. Other "want" advertisements for Sunday insertion will be taken over the counter until 11:30 p.m.
The great volume of liners printed in The Sunday Times, numbering regularly over 3000 separate announcements, makes this regulation absolutely necessary in order to get the big Sunday issue out on time.

CESSPOOLS—
WE PUMP THEM OUT, ABSOLUTELY NO ODOR; NOTHING EXPOSED; FULL-SIZED TANK; QUICK SERVICE; 5 TEAMS; NO WAITING; OLDEST FIRM IN THE BUSINESS; 2 YEARS' EXPERIENCE IN THIS CITY; HIGHLY RECOMMENDED. LOS ANGELES SANITARY CO., TEMPLE 533, HOME E9146.

NOTICE IS HEREBY GIVEN THAT THE partnership heretofore existing between P. W. Sorensen and Burt Oborne, doing business at 651 Central ave., Los Angeles, Cal., is hereby dissolved by the undersigned, who will not be responsible for any debts contracted by said P. W. Sorensen.
(Signed) BURT OBORNE.
Dated February 27, 1908. 29

CESSPOOLS—
The cost is from $5 to $10 less to have them cleaned out by the IMPERIAL PUMPING CO., 1311 W. 20th st. Home 23040, West ...

DEPOSITORS OF WEST SIDE BANK ARE hereby notified to immediately send deposit books to West Side Bank for approval and balance. N. BLACKSTOCK, CHAS. H. BABCOCK, Receiver.

THE HARRIS INSTITUTE OF DERMATOLOGY, 347 S. Broadway. Wrinkles, smallpox pittings, freckles, all facial blemishes, permanently removed without pain. Full line of preparations.

NOTICE—THE UNDERSIGNED HAVING purchased the Hotel Edgemere, 107 W. Third st., will not be responsible for any debts contracted previous to date. MADAME BOURDON. 1

AN OFFERING FOR FIVE DAYS ONLY, stocks paying 10 per cent, and as secure as U. S. bonds. Application filled in order received. D. S. M'LELLAN, 115 Henne Bldg. 28

MUST DISPOSE OF MY SAMPLES: MEN'S spring suits, all sizes; worth up to $18, price $5, $6 and $7; while they last; come early. 217 BRYSON BLK.

PIONEER CARPET CLEANING WORKS—Home F2420, Main 217. 715 S. Olive. Cleaning, laying and refitting. Renovating and sizing rugs a specialty. W. G. CLINE, Pres.

BURLAP SPECIAL, 36 IN., NATURAL, 24c. Wall paper, special gold, 11c. Carriage paint, special, pints 25c. WALTER, 627 S. Spring, F1055, Main 1055.

SAVE A DOLLAR. BUY SAMPLE SHIRT waists from us. NEW YORK SAMPLE SHIRT WAIST CO., 225 Citizens' Nat. Bank Bldg. 28

GEORGE GALLAGHER, EXPERT STENographer, will call for dictation any hour, reasonable terms. Tel. Home A4166. 205 CURRIER BLDG. 1

MY WIFE, ELIZA JANE NICOLL, AND her son, having left my bed and board, I refuse to pay any of their debts. JOHN E. NICOLL. 28

ONE OF THE BEST LUMBER AND PLANing mill office men in California will be at liberty Monday, March 2, 1908. Address CLIVE A. RICHEY, 537 E. 36th st. 1

FOR ALL KINDS OF CARPENTER REpairs, go to the little shop around the corner, 948 S. GRAND AVE. Tel. Broadway 4575. Eleven years at the same place. 2

PAPERING, $2.75 ROOM; TINTING, $1.85; painting and varnishing, $1.50 room. Tel. Temple 217, or E2345. BROWN, 1910 Temple.

CALIFORNIA STEAM CARPET CLEANING WORKS cleans carpets, refitting, sewing and laying. 229 E. 4TH ST. Main 715, Home 5754.

TOO FAT?
Our methods reduce it. References. F1668. 417 W. EIGHTH ST. 1

FEATHER PILLOWS RENOVATED AT ACME FEATHER WORKS, 758 San Pedro. Phone Sunset Main 1166, Home 8041.

NOTICE — DERBY OF FELT HATS MADE like new, 50c up. Factory, 214 N. B'DWAY.

LACE CURTAINS LAUNDERED BY HAND. West 391, Home B4719. MRS. HEATH.

CHURCH NOTICES—
With Place and Hour.

FIRST BAPTIST CHURCH, FLOWER AND Seventh. Revival meetings nightly. Dr. Henry, Prof. Stout. Chorus choir.

PERSONAL—
Business.

PERSONAL—
MRS. MASSON,
The noted palmist of London, Eng., may be consulted at
329 S. SPRING ST. (Suite 17.)
by those desiring careful, conscientious and reliable hand readings from one of the foremost palmists of the day.
Investments, changes of business, losses and gains, lawsuits, deaths, marriages, separations, and, in fact, all that life holds for you is plainly written in your hand; it is simply a question of correct interpretation.
HIGH-CLASS PATRONAGE SOLICITED.

PERSONAL—
SUNDAY REAL ESTATE LINERS.
Classified real estate advertisements for insertion in THE SUNDAY TIMES must be in the office not later than 10:30 o'clock Saturday nights. Other "want" advertisements for Sunday insertion will be taken over the counter until 11:30 p.m.
The great volume of liners printed in The Sunday Times, numbering regularly over 3000 separate announcements, makes this regulation absolutely necessary in order to get the big Sunday issue out on time.

PERSONAL — PROF. ALTHOUSE, CELEbrated palmist and astrologer, acknowledged by the best intellects as the most remarkable reader of hands in this country; also casts complete horoscopes; advice on all questions of life. His readings, scientific, absolutely correct, must in no wise be classed with those of other readers. With each hand also an astrological reading. High class patronage. Beware of unreliable readers. 305½ SOUTH SPRING. 29

PERSONAL — THE WORLD'S GREATEST natural seer and psychic, MILBURN. When considering a psychic consult the best. Milburn is the acknowledged leader of them all. Permanently located in Los Angeles. He advises you with a power higher than human. He brings sunshine and success in your life, telling you how to overcome enemies and obstacles. Work guaranteed. 418 W. SIXTH ST. Hours 10 to 8, daily and Sundays. 29

PERSONAL—
MME. ANNUVE,
THE WONDERFUL PSYCHIC.
$1 READING FOR 50c THIS WEEK.
Before undertaking anything concerning your future life, consult this gifted life reader. Past, present and future. Her readings are marvelous. Gives names, dates, effects. 716 S. BROADWAY, bet. 7th and 8th. 28

PERSONAL—SEE
HENLEY,
THE SUCCESSFUL PSYCHIC.
This man can tell you all about your social or business affairs. It pays to consult one who knows. Don't delay. Call today. 355 SOUTH HILL, NEAR 4TH. 28

PERSONAL — LADIES, LIFT THE FACE. Millinery at half price of ground floor stores. MADAM DOSCH, 321 S. Hill st.

PERSONAL—MME. ORA, PALMIST, CARD reader; ladies, 25c; gents, 50c. 203½ SOUTH SPRING.

WANTED—
Help, Male.

Note—Applicants for positions are advised not to enclose original recommendations in answer to ads. Send duplicates only.

WANTED—FOR REDLICK BROS. (INC.) Fresno, experienced dry goods clerk, must have thorough knowledge of domestics, and understand buying; salary $75 to $85 per month; chance for advancement; permanent position.
Wanted—Experienced man for cloak and suit department; must be good salesman and understand buying ready-mades; salary and percentage will average about $150 per month. Apply Saturday, February 29, between 12 and 2 p.m. at COOPER, COAT & CASEY, 528 S. Los Angeles st., L. A., for personal interview. 29

WANTED—
2 MARINE ENGINEERS.
Call at JOHN EVANS, 110 E. Second st.
29

WANTED—
RED CROSS EMPLOYMENT AGENCY,
134 E. Second st.
Main 5820. A7650.
We respectfully solicit you orders for all classes of help. Call and see our billboards for work we have to offer. We conduct our business on strictly honorable basis. We give just treatment to one and all. Call and see us. We open 6 a.m. to 6 p.m. 28

WANTED—
HUMMEL BROS. & CO.,
A strictly first-class agency.
All kinds of help promptly furnished.
Your orders solicited.
116 EAST SECOND STREET,
Between Main and Los Angeles sts.
Largest and best equipped offices on Pacific Coast.
SUNSET MAIN 509.
HOME EXCHANGE 509.

WANTED—JAPANESE
PACIFIC EMPLOYMENT BUREAU,
Largest and most popular agency,
631 W. Sixth st., Los Angeles, Cal.
House cleaning department.
Window cleaning department.
'Phones—Home F1078, Main 1714.
General labor contractors. Every department insures responsibility. 3

WANTED—FOR U. S. ARMY, ABLE-BODied, unmarried men, between ages of 18 and 35, citizens of United States, of good character and temperate habits, who can speak, read and write English. Men wanted now for service in Philippines. For information apply to RECRUITING OFFICER, 115½ North Main st., Los Angeles, Cal.

WANTED—
JAPANESE EMPLOYMENT AGENCY,
420 W. Sixth st. Home 5253, Main 5253.
COOKS, WAITERS, PORTERS,
Ranch hands, house and window cleaners.
HOUR, DAY OR CONTRACT. 3

WANTED — RELIABLE, WELL-DRESSED men, who can talk, to handle high-class mining and oil stocks. A golden opportunity for the right men.
GOLDEN WEST INVESTMENT CO.,
1 224 S. Broadway.

WANTED—LIVE REAL ESTATE AGENTS to handle one of the best propositions in the State. We have the best selling property and pay the highest commissions. For full particulars write. M'LAUGHLIN-DRIGGS CO., 1661 University ave., West Berkeley, Cal.

WANTED—EXPERIENCED HOUSE TO house canvassers, for Santa Ana and other California and Nevada towns; salary and commission. Call 10 to 12, 1 to 4. R. 309, SAN FERNANDO BLDG., Fourth and Main, Los Angeles. 28

WANTED — ASSISTANT BOOK-KEEPER and stenographer; must be accurate and good penman; familiar with detail work; city references required. Address in own handwriting Z, box 44, TIMES OFFICE. 2

WANTED—MECHANICIAN OR MECHANIC to assist in experimental laboratory work, some electrical knowledge, especially of instruments desirable. Address R. T. REYNOLDS, Roberts st., Riverside, Cal. 2

WANTED—I MADE $50,000 IN FIVE YEARS in the mail-order business; began with $5. Any one can do the work. Send for free booklet; tells how to get started. MANAGER, box 570, Lockport, N. Y.

WANTED—TEAMSTER WITH TEAM TO do grading work to amount of $250, and take good real estate for work. If you are not busy, get busy. GRANADA REALTY CO., 315 Union Trust Bldg. 28

WANTED—EVERY MAN CAN MAKE COMmissions. Bring your friends who want homes in the San Gabriel Valley, 15 minutes from Main st. ARNOLD AND DODGE, 430 S. Broadway. 1

WANTED—AMBITIOUS YOUNG MAN FOR traveling position; previous experience not essential; hard work makes good; traveling expenses and salary to right party. 409 SAN FERNANDO BLDG. 28

WANTED — A FINE APPEARING GRAY physician with recent hospital experience; must be good case taker; good salary; permanent; no traveling. Call at 747 S. MAIN ST.

WANTED — EXPERIENCED LACE AND embroidery salesman on commission; must be a business getter. A good proposition for the right man. Call room 304, 212 W. 3RD ST.

WANTED—YOUNG MAN AS YARD CLERK for small lumber yard, North; must be familiar with grades of lumber and tally work and act as salesman; salary $75. Apply 525 BYRNE BLDG. 28

WANTED — EXPERIENCED MANAGER and buyer for large dry goods company; salary $250 to $300 per month; only gilt-edge man need apply. 525 BYRNE BLDG. 28

WANTED — DRESS GOODS SALESMAN, country, $85 and advancement. INDUSTRIAL & COMMERCIAL BUREAU, 626 Bryson Blk.

WANTED—SHOE SALESMAN, UP-TO-DATE experience, $76; Southern California; employer here. INDUSTRIAL & COMMERCIAL BUREAU, 626 Bryson Blk. 29

WANTED—CEMENT AND BRICK CONtractor to figure foundation; also cobblestone contractor to figure job. Call at 638 E. 24TH, and see plans. 28

WANTED—GOOD OUTSIDE MAN TO SOlicit; big profits can be made; strictly commission basis; sample free. 244½ S. BROADWAY, room 12. 28

WANTED—A SALESMAN BY A WELL-established house on a commission basis, for Arizona and New Mexico. Address B, box 153, TIMES OFFICE. 1

WANTED — COLLECTOR, LIVE MAN; must have bicycle or motorcycle and come well recommended. Call ROOM 405, Severance Bldg., Sixth and Main. 1

WANTED — BRANCHER AND MOULDER at clay works. State wages desired. Address CALIFORNIA FIRE-PROOF CONSTRUCTION CO., Elsinore, Cal. 28

WANTED — REGISTERED ASSISTANT pharmacist. Apply between 8 and 10 a.m. and 5 and 6 p.m., Friday. SUPT., Broadway Department Store. 28

WANTED — GOOD PAY TO MEN AND women to get members and work for State Mutual Fire Insurance Co. H. C. OSMONT, 904 Broadway, Oakland, Cal. 2

WANTED — EDUCATED GENTLEMAN, with good references, for permanent position; part of time out of city. Address T, box 59, TIMES OFFICE. 29

WANTED—MEN WHO ARE WILLING TO make $10 to $50 per week without interfering with their other positions. Address OA, box 124, TIMES OFFICE. 28

WANTED — ADVERTISING SOLICITORS; first-class proposition; good pay; give address where can be seen. Address A, box 171, TIMES OFFICE. 29

WANTED—EXPERIENCED SALESMAN TO sell real estate; none but experienced and with best of reference need apply. ALTHOUSE BROS., 430 S. Broadway.

WANTED—MEN WHO COULD DEVOTE A few hours each week at their homes for a good compensation. Address OE, box 121, TIMES OFFICE.

WANTED—AN EXPERIENCED ASSISTANT office building manager. Address P.O. BOX 11, city, stating experience, references and salary expected. 28

WANTED—MAN FOR PRODUCE HOUSE; must understand handling trucks and be good egg candler. Address Z, box 91, TIMES OFFICE. 28

WANTED — ASSAYER AND CHEMIST, thoroughly capable of blending ores for smelting. Address BOX X, Searchlight, Nev. 3

WANTED—LADY MASSEUSE FOR SANItarium work; must understand Swedish method. Address only DR. H. GRAY, 1950 W. Washington. 28

WANTED—FIRST-CLASS CUTTER AND fitter on ladies' high-class tailoring; none but thoroughly experienced man need apply. A. GREEN & SONS, 107½ N. Main. 29

WANTED—YOU TO CALL AND SEE IF we have what you want. We have good opportunities for the right parties; that may mean you. 409 SAN FERNANDO BLDG. 28

WANTED—YOUNG MAN, POSITION OF trust, $16 per week; $20 security required. Call before 10 a.m., after 6 p.m. JANSEN, 815½ S. Olive st. 1

WANTED—GOOD EXPERIENCED CLOTHing and tailoring salesman; we have a first-class proposition for a good man. Address B, box 154, TIMES OFFICE. 1

WANTED—50 YOUNG MEN AND BOYS TO deliver packages on wheels; can earn from $1.50 to $2 a day. Apply, ready for work, 105 Wall st. MERCHANTS' DELIVERY CO. 29

WANTED—ERRAND BOY, CALL BETWEEN ...

WANTED—PLUMBER FIRST THING IN the morning. Call early, 716 S. FIGUEROA. 29

WANTED—FIRST-CLASS PAINTER FOR inside work. Apply corner 25TH AND LONG BEACH AVE., before 9 a.m. 28

WANTED—MAN FOR BAKERY ROUTE; pays $20 week; cash bond. Call 202 BYRNE BLDG., 3rd and Broadway. 29

WANTED—PRINTER, 2-3, MUST BE HUSTler and willing to work long hours. THE POSTER, 236 S. Spring st. 28

WANTED—MAN TO CARE FOR LAWN AND work on place half each day. Apply 506 SECURITY BLDG. 28

WANTED—50 MEN. APPLY STAGE ENtrance BURBANK THEATER, Friday morning, 10:20. 28

WANTED—YOUNG MAN IN FRUIT AND cigar stand, $10 week. Address B, box 134, TIMES OFFICE. 28

WANTED—GOOD SALESMAN FOR POSItion in city. 409 SAN FERNANDO BLDG. 28

WANTED—CASH BOYS FOR THE BOOTH-Neighbor bankrupt sale. 306 S. SPRING ST. 29

WANTED—CASH REGISTER SALESMAN or man familiar with saloon trade. Address B, box 132, TIMES OFFICE. 28

WANTED—ASSAYER WITH OUTFIT FOR Nevada camp, good position for right party. DAWSON, 708 Fay Bldg. 28

WANTED—2 GOOD CLOTHING SALESMEN and shoe man. Apply BOSTON CLOTHING CO., before 9 o'clock, 320 S. Main st. 28

WANTED — FIRST-CLASS, HUSTLING salesman, with reference. No other need apply. MANAGER, 304 F. E. Bldg. 29

WANTED—A MAN TO DO PRESSING AND repairing. Call at 426 WEST 2ND. 28

WANTED—AN ERRAND BOY. WOODILL AUTO CO. Apply 120 E. 6th. 28

WANTED—NON-UNION PLUMBER AT 1155 WALNUT ST. 28

WANTED— Male or Female Help.
(Investment Required.)

WANTED—RELIABLE MAN TO TAKE ½ interest in splendid-paying established cash business on S. Spring st., who can invest $350 with services; this will pay you $125 per month as your part; short hours; clean, agreeable work; experience not necessary, as your partner is experienced man and will teach you the business; you must be steady man. Call 702 S. SPRING ST., room 219. 1

WANTED—3 HUSTLING MEN WHO CAN give their services and invest in an established business in this city; state age, occupation, salary expected and amount willing to invest if proposition is satisfactory; only responsible men need reply. Address B, box 146, TIMES OFFICE.

WANTED — MAN TO MANAGE CIGAR stand who can invest $225; I will take $150 cash, balance $10 monthly; this business will pay you $100 per month; clean, agreeable work, experience not required; owner will teach you the business. Call 702 S. SPRING ST., room 209. 1

WANTED—LADIES TO REALIZE THAT your opportunities are greatest in this profession. FLORENTINE HAIRDRESSING COLLEGE, Broadway at Mercantile Place. 4

WANTED—MANAGER FOR RETAIL LUMber yard at beach town with $5000 to $10,000 to invest; yard doing $100,000 annual business. Address B, box 5, TIMES OFFICE.

WANTED—MAN FOR RESPONSIBLE POsition. Must have funds to build himself a home in an ideal location. ALTHOUSE BROS., 430 S. Broadway. 1

WANTED—
Help, Female.

Note—Applicants for positions are advised not to enclose original recommendations in answer to ads. Send duplicates only.

WANTED—HANSEN EMPLOYMENT AGENCY, 204 E. 2ND ST. Phones A4969; Main 282. Neat woman about 35 to cook for automobile club, $40 month; neat waitress for automobile club, $35; housekeeper, $30 month; starch ironer, beach, $35 month; cafe waitresses, $8 week; hotel waitresses, city and country, $25 month; young girl to assist and wheel baby out, $15 month; house girls, city and country, $25-$30-$35 month; kitchen girl for delicacy store, $25 month and room; chamber girl, $25 month and room; housekeeper, $10 month. 3

WANTED—
HUMMEL BROS. & CO.,
116 East 2nd street.
Waitresses, Redlands, $25, etc., fare paid both ways; 25 waitresses, city, country, mountains, commercial and tourist hotels, $25 etc., $30 etc.; waitress, institution, $35 etc.; head waitress, $35 etc.; starch ironer, country, $2.25 day; chambermaid, country, $25, etc.; many other places. HUMMEL BROS & CO. 28

WANTED—EXPERIENCED CLOAK AND suit saleslady; must be experienced in buying. Good personal appearance necessary; salary and percentage average $25 per week; permanent position; chance for advancement. Apply Saturday between 12 and 2 p.m., at COOPER, COAT & CASEY, 528 So. Los Angeles st. 29

WANTED—TWO SECOND GIRLS, $30 each; general house girl, Pasadena, $35, cooking and downstairs work, city, $35; working housekeeper, $30; girl to assist, Ocean Park, $20; other house work places, $20 to $30. THE HENDERSON EMPLOYMENT AGENCY, 465 So. Broadway. 28

WANTED—LADIES WITH SPARE HOURS at home to make sofa pillow tops; copy designs for wholesale house; new process; we furnish material and teach you free; pays $8 to $16 weekly. Call WOMAN'S NATIONAL ART EXCHANGE, 754 S. Broadway. 28

WANTED—ALL WOMEN TO EARN A COMmission. Bring your friends to us. Perfect home sites in San Gabriel Valley, 15 minutes from Main st. ARNOLD and DODGE, 430 S. Broadway. 1

WANTED — LADY STENOGRAPHER OF several years' experience, manufacturers' office; speedy, accurate in note taking and on L. C. Smith machine; permanent to qualified party; others please not apply; $55 month. Address A, box 166, TIMES OFFICE. 29

WANTED—BUREAU OF SERVICE, PASAdena. 'Phones 715. Cook, institution, $50; cook, private family, $40; two for mixed work, institution, $30; cleaning woman, colored, institution, $30; 3 hotel waitresses; housegirl, $35; second girl, $30. 28

WANTED—A FIRST CLASS HOUSEKEEPER and cook; must be a strong healthy woman willing to work; no washing; salary $35 per month; German or Swedish preferred. For further information apply Room 217 DELTA BLDG., 426 S. Spring. 28

WANTED—TOURIST AND HOTEL REPORTer Employment Agency, 205½ S. MAIN ST. 15 waitresses, city, beach and country; 4 chambermaids; 3 cooks; 2 general housework. 28

WANTED — WILL GIVE HOME TO A young woman who will be a companion and assist in light housework in home of young couple. Moneta car; off at San Pedro st. No. 324 East 65th. LAMB. 28

WANTED — ASSISTANT BOOKKEEPER and stenographer; must be accurate and good penman; familiar with detail work; city references required. Address in own handwriting Z, box 44, TIMES OFFICE. 2

WANTED — FIRST-CLASS WOMAN TO oversee making shirtwaists; must have factory or workroom experience; state where last employed. Address A, box 127, TIMES OFFICE. 29

WANTED—LADIES TO MAKE SOFA PILlow tops at home for wholesale house; steady work, good pay; experience unnecessary; unlimited instructions free. IDEAL ART CO., room 18, 415½ S. Spring st. 28

WANTED—SIX GIRLS AND FOUR BOYS from 5 to 12 years old for big theatrical production, and now rehearsing. Call with parents. NEW YORK SCHOOL OF ACTING, 517 S. Broadway. 1

WANTED—HAIR DRESSERS.
MARETTA DIXON of San Diego will interview applicants at Hotel Hollenbeck, Sunday, March 1, from 9 to 12 and 2 to 9. Get room number at hotel office.

WANTED—BY MINING MAN AT LAS Vegas, Nevada, bookkeeper and stenographer; party must be good on composition, writing and answering letters. DAWSON, 708 Fay Bldg. 28

WANTED—AM LOOKING FOR MIDDLE-aged woman desiring good home, small private family, light cooking and house work; small wages besides. Address B, box 126, TIMES OFFICE. 29

WANTED—SOME POOR WOMAN WITHout a home to take full charge of small home and two little boys; no objections to child; wages and home to be considered. Address A, box 193, TIMES OFFICE. 28

WANTED — FIRST-CLASS MEAT AND vegetable cook, 2 meals, cafeteria, $15 per week; second girl, Pasadena, $35; Altadena, $30; city, $25; references. 319 S. SPRING ST., room 17. 28

WANTED—YOU TO CALL AND SEE IF we have what you want. We have good opportunities for the right parties; that may mean you. 409 SAN FERNANDO BLDG. 28

WANTED—YOUNG LADY STENOGRAPHER and typewriter; small salary to start. Apply between 10 and 12 only. 231 SAN FERNANDO BLDG. 28

WANTED—TWENTY GIRLS FOR GENERal house work, waitresses and chambermaids. 642 CHAMBER OF COMMERCE, 128 S. Broadway. 29

WANTED—GIRL TO WAIT ON SICK LADY for one week, $3.50 and board. Apply this morning early. Room 216, 651 CENTRAL AVE. 28

WANTED—LADIES WHO ARE WILLING to make from $10 to $50 per week, without interfering with their other positions. Address OE, box 165, TIMES OFFICE.

WANTED—SPANISH OR FRENCH COOK, $30, and waitress, $25. Write MINER'S HOTEL, Miguel Fuertes, Winthrop P.O., Shasta Co., Cal. 1

WANTED — GIRL FOR HOUSEWORK IN small family, 5-room cottage, moderate wages. 1835 THIRD AVE. Home 'Phone ...

WANTED—FIRST-CLASS SKIRT MAKER, on custom skirts. None but first-class need apply. A. GREEN & SONS, 107½ N. Main. 29

WANTED—YOUNG LADY WISHES PRIvate instruction in dancing, two or three evenings a week. Please state charges. Address A, box 160, TIMES OFFICE. 1

WANTED—LADIES WHO COULD DEVOTE a few hours each week at their homes for a good compensation. Address OA, box 166, TIMES OFFICE.

WANTED — EXPERIENCED CHOCOLATE and bon bon dipper; steady position. "THE ELITE," corner Fifth and D sts., San Diego, Cal. 28

WANTED — GIRL FOR COOKING AND downstairs work; must be neat and good cook, $25. Apply 659 NEW HAMPSHIRE ST. 28

WANTED — FIRST CLASS CUTTER AND fitter on linings and ladies's fancy tailoring. Address B, box 115, TIMES OFFICE. 1

WANTED—LADIES TO SELL SHIRT waists from sample; easy, profitable employment; liberal commissions. 225 CITIZENS' NAT. BANK BLDG. 29

WANTED—EXPERIENCED ALL ROUND dry goods saleswoman for large firm in Arizona; salary $80. Apply at once. 525 BYRNE BLDG. 29

WANTED—GIRL TO WORK IN CANDY stand at Long Beach; good wages. Address A, box 185, TIMES OFFICE. 28

WANTED—LADIES FOR HOME WORK; easy and profitable; experience unnecessary. Address V, box 132, TIMES OFFICE. 28

WANTED—FIRST-CLASS, EXPERIENCED waist maker. TERRILL, 749-51 S. Broadway. 28

WANTED—COMPETENT GIRL FOR GENeral housework; small family; good wages. Call 667 W. 32ND. 29

WANTED—WE NEED AN EXPERIENCED artist scholar. 165 SYCAMORE AVE., opposite Cawston Ostrich Farm. 28

WANTED—2 GOOD SKIRT HELPERS AND 1 good waist helper. PERRILL, 749-51 S. Broadway. 29

WANTED—EXPERIENCED WAIST DRApers and also finishers. M. E. KELLEY, 517 S. Broadway. 28

WANTED — RESPONSIBLE WOMAN TO follow up agents and collect. Call 2 to 4 p.m., ROOM 413, Stimson Blk. 28

WANTED—A WAITRESS. FREMONT HOTEL, Fourth and Olive. 29

WANTED—A GIRL FOR GENERAL HOUSEwork. 1345 ALVARADO TERRACE. 1

WANTED—GOOD HELPER, APPRENtice and errand girl. 149 W. 22ND. 1

WANTED—FINISHER ON CUSTOM VESTS. E. WEISS, 120 S. Broadway, room 209. 1

WANTED — CASHIER FOR POST-CARD store. Call 303 S. SPRING ST. 28

WANTED—FIRST-CLASS FINISHER ON coats; at 230½ S. SPRING, room 327. 28

WANTED—WOMAN, 35 TO 40, TO COOK in the country. 835 E. 31ST. South 3610. 28

WANTED — DINING ROOM GIRL AT small hotel, Fullerton, Cal. B. RENO. 28

WANTED—
Help, Male and Female.

WANTED—SWEDISH OR GERMAN MAN, competent gardener and care horses; wife competent houseworker. 642-643 CHAMBER OF COMMERCE. 29

WANTED — AMATEURS FOR FRIDAY night. Call or address mgr. of Fisher's Theater, prizes to all.

WANTED — CANVASSERS, MALE OR FEmale, at once. 410 CROCKER ST., room 7. 29

WANTED— Male or Female Help.
(Instruction Course.)

WANTED—YOUNG MEN AND WOMEN to fill bookkeeping positions. Increase your salary. Study at home, cost $15. THE BUSINESS MEN'S SCHOOL OF SYSTEM, Fresno, Cal.

WANTED—3 YOUNG MEN TO STUDY ARchitecture in our office; practical, thorough short course on easy terms. 702 SPRING, office 224. 1

WANTED— Male or Female Help.
(To Learn Trades.)

WANTED—YOUNG MAN BETWEEN THE ages of 18 and 25 are taught to operate the linotype machine at THE TIMES LINOTYPE SCHOOL, corner San Fernando and College sts., Los Angeles. Good operators are in demand in every section of the country, and the pay is above the average. It is possible to learn in from three to six months. Apply to SCHOOL MANAGER for terms.

LADIES LEARN HAIRDRESSING AND beauty culture. Special offer for short time only. We cannot meet the demand for our graduates. MACDONALD'S HAIRDRESSING COLLEGE, 204 Mercantile Place, near Spring. 29

WANTED—MEN TO LEARN PLUMBING, electricity, plastering, bricklaying, drafting and plan reading; day and night; no books. Positions secured. COYNE NATIONAL TRADE SCHOOLS, 230-240 5th sts., San Francisco.

STUDENTS' FULL COURSE AT PARIS HAIRDRESSING SHOP for $30. 229 W. Seventh, opposite Lankershim Hotel. 2

WANTED—
Situations, Male.

WANTED—
LOOKING FOR JAPANESE HELP?
PHONE TO
JAPANESE A. M. EMPLOYMENT AGENCY.
Largest and most trustworthy in the city.
Cooks, waiters, porters, house cleaners, etc.
F1688, Main 6120. 604½ W. SIXTH ST. 3

WANTED—YOUNG GENTLEMAN, AGED 25, with seven years' office and book-keeping experience, seeks re-engagement; willing to leave city; excellent references. Address "H.," TIMES OFFICE, Long Beach. 2

WANTED — JAPANESE YOUNG MAN wants position; housework, waiter; also gardener and take care horses in the city or country; name GEORGE M. UOYAMA, address 530 W. Sixth st. Tel. Home 1482. 29

WANTED — MIDDLE-AGED, RELIABLE German wants position on home place, care of lawn, flowers, horses, etc.; no objection to housework, good references. Address A, box 152, TIMES OFFICE. 28

WANTED—DRAFTING, COMPUTING AND designing work desired by experienced Japanese; best work done at own place or elsewhere; highest recommendations from previous employers. 'PHONE WEST 4896. 28

WANTED — TRUSTWORTHY MAN; BEST habits, A1 references; would take outside work; can handle horses; had experience in carpentering; accept position out of city; also wages with board. F. S., 2010 Budlong ave. 1

WANTED — SITUATION AS GROCERY clerk; fair experience; not particular; will work at any thing; speak English and Spanish; age 27; reference. Address B, box 7, TIMES OFFICE. 28

WANTED—POSITION ON HOME PLACE OR ranch; garden, lawn, horses; good milker, clean house; references as to honesty, sobriety, industry; I want work. HENRY CHAMBERLIN, 631 Waterloo st. 29

WANTED—BUSINESS; IF YOU NEED A business manager for your present business or for a new enterprise, state the business and address BUSINESS, box 187, Times Office. 2

WANTED—YOUNG MAN, EXPERIENCED grocery clerk, would like position; A-1 references. Address A, box 154, TIMES OFFICE. 1

WANTED—BY JAPANESE, EXPERIENCED gardener, job by hour, day or month. HAYAMA, Tel. Home E2916, Sunset Broadway 2833. 1203 S. Figueroa st. 4

WANTED — BY BOOK-KEEPER, COLLECTOR, OUTSIDE MAN, EMPLOYMENT; WIDE EXPERIENCE; CITY REFERENCES. WALBERT, 2851 HOBART. 29

WANTED—TO SURVEY OR SUBDIVIDE your land, or give levels for irrigating ditches; moderate prices. CIVIL ENGINEER, box 77, Times Office, or phone F5716. 28

WANTED—AN EXPERIENCED JAPANESE desires position as general work in any kind of place. G. YAMAMATO, 237½ E Fourth st. 28

WANTED—SITUATION BY YOUNG MAN up in all branches of clerical work; salary enough for expenses until ability shown. R. A. SCHELL, 1950½ E. First. 28

WANTED—FIRST-CLASS JAPANESE GARdener wants a position; take care horses and cows or do general, anything. Address A, box 165, TIMES OFFICE. 29

WANTED — RELIABLE BOOK-KEEPER, young man, with city experience, wishes position in either office or store. Address B, box 116, TIMES OFFICE. 1

WANTED — EXPERIENCED STENOGRApher would accept position on moderate salary. Address Z, box 82, TIMES OFFICE, or phone E2329. 28

WANTED—POSITION BY MILLWRIGHT and mechanical engineer, to design or build large work. Address A, box 185, TIMES OFFICE. 1

WANTED — POSITION AS GARDENER; milk cows, care houses, poultry, by trustworthy middle-aged man. Address C. R. JONES, 220½ S. Main, city.

WANTED — LANDSCAPE GARDENER, well recommended, experienced in all other branches, desires position on private place. Address P. M., 1208 SENTOUS ST. 28

WANTED — SITUATION BY JAPANESE college boy, working for afternoon or evening. Please call by mail, NAKAMURA, 910 W. 11th st. 29

WANTED—YOUNG MAN WANTS TO WORK for board and room while studying; references. Address B, box 152, TIMES OFFICE. 28

WANTED—POSITION AS CHEF OR STEWard in restaurant or hotel; good reference. Address A, box 191, TIMES OFFICE. 1

WANTED—SITUATION AS CHAUFFEUR, 10 years' experience. Address I. ELDRIDGE, 238C S. OLIVE ST. 1

WANTED—FIRST-CLASS CANDY MAKER wishes position, city or elsewhere. Address A, box 43, TIMES OFFICE. 1

WANTED—POSITION BY TINSMITH OR sheet-metal work. P. O. BOX 1286. 1

WANTED—EXPERT BEE MAN WANTS POsition tending bees. Address JOHN NIPFERT, P.O. Box 1148, Los Angeles.

WANTED—JAPANESE BOY WANTS POsition as cook and housework in good family. Address A, box 78, TIMES OFFICE. 29

WANTED—BRIGHT JAPANESE WANTS A time work in afternoon. Home B5056, FRANK. 4

WANTED—POSITION BY REGISTERED EXperienced druggist; will work reasonable. G. A. SCHMIDT, Ocean Park, Cal. 28

WANTED—POSITION AS FAMILY COOK by Korean. 1630 MAGNOLIA AVE. Home E4034. 3

WANTED—MARRIED MAN, PLUMBER, seeks work. Address Z, box 38, TIMES OFFICE. 28

WANTED—
Situations, Female.

WANTED — DRESSMAKER FROM NEW York City, high-class manager, fitter and designer, wishes a position with a house that will appreciate good work; will go to any city that can offer a good position. Address COMPETENT, box 34, Times Office. 28

WANTED—BY REFINED WOMAN, POSItion as lady's maid, capable of doing manicuring, hairdressing and all kinds of sewing; object more of a home than salary. Address A, box 36, TIMES OFFICE. 1

WANTED—BY FIRST CLASS EUROPEAN lady's tailoress and dressmaker, best references from Chicago; work guaranteed; alteration done. Address 827 SOUTH GRAND AVE., room 1. 28

WANTED — SITUATION BY A YOUNG lady as stenographer or book-keeper; competent; salary reasonable; out of city considered. Address A, box 16, TIMES OFFICE, and Home B3512. 28

WANTED—CASHIER, LADY, COMPETENT, reliable, desires situation; would accept position as assistant in office; the professions preferred. Address A, box 41, TIMES OFFICE. 28

WANTED — EXPERT AND EXPERIENCED book-keeper, stenographer and cashier, desires good-paying position. BOOK-KEEPER, 123½ S. Hope st. 1

WANTED—BEST OF CARE GIVEN YOUNG children in refined home, by experienced child's nurse; terms moderate. Address A, box 21, TIMES OFFICE. 1

WANTED — BY WOMAN, SITUATION ON ranch to assist with housework for home and small wages. Address A, box 9, TIMES OFFICE. 28

WANTED—POSITION AS COMPANION OR to care for children. MISS LILLIAN TAYLOR, Christian Lodging-house, 227 S. Main, L. A. 29

WANTED—STENOGRAPHER AND OFFICE assistant, desires position; experience, references. Address A, box 80, TIMES OFFICE. 29

WANTED—LADY LEAVING CITY WISHES to secure position of trust for housekeeper whose ability and integrity she can vouch for. 742 GARLAND AVE. Main 2025. 28

WANTED—SITUATION AS HOTEL HOUSEkeeper, cafe cashier; confectionery, bakery, or any kind of clerking. Address A, box 182, TIMES OFFICE. 28

WANTED—SITUATION BY LADY EXPErienced mender, machine work for linen room in hotel. Address A, box 200, TIMES OFFICE. 28

WANTED — SITUATION AS NURSERY governess or companion; competent to take entire charge; can give good city references. Address B, box 8, TIMES OFFICE.

WANTED—COMPETENT STENOGRAPHER, aged 21, desires position; four years' experience; references. Address B, box 119, TIMES OFFICE. 28

WANTED — SCHOOLGIRL OF 19 WISHES situation to work for light wages and attend school. HAWLEY & FORGRAVE, 234 South Broadway. 28

WANTED — POSITION BY WIDOW AS housekeeper in rooming-house; experienced. Call 765 SAN JULIAN ST. 'Phone Broadway 2509. 28

WANTED — FIRST-CLASS COOK WISHES position in first-class American family. 543 S. HILL ST. 'Phone Broadway 4842. 29

WANTED—BY EXPERIENCED DRESSMAKer, sewing in families. 142 S. GRAND AVE. 'Phone A3532. 28

WANTED—LIGHT HOUSE WORK OR CARE of invalid; reasonable wages. Address A, box 111, TIMES OFFICE. 28

WANTED—YOUNG WOMAN WANTS POsition where could have little girl. Address B, box 124, TIMES OFFICE. 28

WANTED — FIRST CLASS LAUNDRESS wants work by day. PHONE BROADWAY 1854. 1

WANTED—BY RELIABLE, EXPERIENCED stenographer, position; small salary; references. TEL. E1974. 28

WANTED—COMPETENT COOK; 1 GERman, 1 Swedish, A-1 references, $40 month. A6639, MAIN 1095. 28

WANTED — CLOTHES MENDED AND laundered by first-class laundress. SOUTH 4455. 1

WANTED—BY YOUNG COLORED GIRL, position to assist in house work. BOYLE 947.

WANTED — POSITION BY FIRST-CLASS Swedish cook in a kind family; $35. 'Phone Main 2031, 135 S. OLIVE. 28

WANTED—SCANDINAVIAN AND GERMAN housegirls; competent help. A6639, MAIN 1095. 29

WANTED—POSITION BY JAPANESE GIRL; good cook; wait on table; speaks English. 'PHONE MAIN 5628, A9275. 28

WANTED—TRAINED NURSE, WILL CARE for invalid or nursing of any kind. Phone B5386. 1

WANTED — BY YOUNG LADY, POSITION as exchange operator; 2 years' toll experience. 'PHONE B4916. 29

WANTED—SEWING BY THE DAY; INfants' and children's clothes a specialty. HOME 33341. 28

WANTED — SITUATION BY FIRST-CLASS colored cook. 'PHONE BROADWAY 2745. 28

WANTED—BY COLORED WOMAN DAY work. Call TEMPLE 836. 28

WANTED—
Situations, Male and Female.

WANTED—RING UP FOR COLORED COOK, waiters, porters, chambermaids, chauffeurs, general housework. J. W. COLEMAN'S EMPLOYMENT OFFICE, 211 E. Second st. Broadway 2108, A2879. 28

WANTED—RELIABLE JAPANESE COUPLE wish position in family; man as cook; wife second work; city or country; good reference. SUMA, 1016B S. Olive st. 29

WANTED — FOR THE BEST COLORED help, call CRUMBLEY'S AGENCY, Broadway 1230. 28

WANTED—
Agents and Solicitors.

WANTED—
From $500 to $1000 per month to progressive salesmen of good address in each county, to place stock for a sound, solid and successful corporation, controlling a wonderful achievement which will revolutionize present methods of railroading.
In writing for particulars, enclose references to THE B. H. POTTER COMPANY, 518-19-20-21-22-24 Chamber of Commerce, Pasadena, Cal. 1

WANTED—GENTLEMEN AND LADIES OF intelligence and good address to secure subscriptions payable in monthly payments for the shares in one of the oldest financial institutions in California, the shares are guaranteed 6 per cent., and can be withdrawn, both principal and interest at any time, a good proposition to the right parties. Address A, box 37, TIMES OFFICE. 29

WANTED—ACTIVE, HUSTLING AGENT TO sell irrigated lands, 3½ miles of Brownsville, Texas; no better land in America; growing weather all winter. INDIANA TEXAS LAND & IRRIGATION CO., Brownsville, Tex. 29

WANTED—RELIABLE, EXPERIENCED ADvertising man to secure advertising in Los Angeles and Pasadena for Pasadena Home Telephone Directory. Apply in person to MR. GARDNER, 47 E. Colorado, Pasadena. 29

WANTED—HIGH-GRADE SOLICITOR. WE have investment propositions of merit which are money makers. SIMONEAU & BADGER, 210 Security Bldg.

WANTED—3 GOOD SOLICITORS. 411 S. MAIN ST., rooms 334 to 337. Inquire before 11 a.m. 28

WANTED—10 OR 15 GOOD SOLICITORS, easy seller, good money. ROOM 53, Hafen House, between 3rd and 4th on Hill.

WANTED—EXPERIENCED PHOTO COUpon man. KOHLER STUDIO, 543 S. Main.

WANTED—
Work by the Day.

WANTED—LAUNDRY TO TAKE HOME BY first-class laundress. B5113. 28

WANTED—
Houses.

WANTED—TO BUY FOR CASH, MODERN 5-6-room cottage, with large lot and barn. 'PHONE BROADWAY 5506. 28

WANTED—
Partners.

WANTED—A PARTY WITH ABOUT $1000 to go with me in chicken business; own land, live on same. Address M. B. PARKER, El Monte, Cal. 3

WANTED — A PARTNER, TAILOR OR A good presser and cleaner; Scandinavian preferred; must be strictly temperate. CHICAGO DYE WORKS, 46 W. Colorado st., Pasadena. 1

WANTED — A YOUNG MAN WITH SOME money to invest as partner in good-paying business. Address 780 SEVENTH ST., Riverside, Cal. 1

WANTED — HAVE MORE THAN I CAN handle; need partner in established real estate business, fine location; $250. Call in person. 704 S. GRAND, opposite postoffice. 28

WANTED—PARTY NEAR HERE IN CENter Los Angeles, has no partner, want trusty gentleman with $1850, to take half interest and assist in handling most desirable established business; general brokerage, exchanging, renting better class property and fire insurance business. Best reference required and given. Go talk with party. See PHOENIX, 202 and 203 Grant Bldg. 2

WANTED—IF YOU HAVE $750 TO $1000 and want a net monthly income of about 30 per cent. of same, just answer this ad and let me show you the greatest little money maker of the age; proof absolute; devote ½ day of your time or not, as you like; my references gilt edge. Address B, box 130, TIMES OFFICE.

WANTED — PARTNER IN WELL-ESTABlished manufacturing business; $3000 for ½ interest required; good profits assured; splendid opening for either lady or gentleman. Address B, box 129, TIMES OFFICE. 29

WANTED—$4000, 2 YEARS, 8 PER CENT. net; fine 9-room residence, worth $9000; highly responsible persons sign mortgage. Apply at once. 243 WILCOX BLDG. Both 'phones 2386. 28

WANTED—PARTNER WITH $300 OR MORE; have paying, established business; this is no fake. Address B, box 122, TIMES OFFICE.

WANTED—
Rooms and Board.

WANTED—HAVE YOU FURNISHED ROOMS or board and rooms to let? WE CAN RENT THEM FOR YOU. We have calls daily. We only charge you $1 per month to rent from 1 to 15 rooms. Write, call or 'phone F2674, and our representative will call. Rooms 4 and 5, 403½ S. SPRING ST. 28

WANTED—IN PRIVATE FAMILY, LARGE, sunny room, in southwest district, for refined couple, with boy 8 years old; must have double and single bed, and surroundings neat and clean; give full particulars in reply; those not being able to fill requirements need not answer. Address V, box 92, TIMES OFFICE. 28

WANTED—BOARD, TWO ROOMS, BY 3 adults; western part of city, between 6th and Pico; must be furnace or stove heat; will pay $100 for good accommodations; private family preferred. Address B, box 117, TIMES OFFICE. 1

WANTED—BOARD AND ROOM BY REfined young man; modern sunny room with breakfast and evening dinner; state terms. Address B, box 123, TIMES OFFICE. 28

WANTED—ROOM AND BOARD BY AN elderly lady; state price and location. Address Z, box 21, TIMES OFFICE. 1

WANTED—BOARD, FIRST CLASS TABLE board at 1344 WEST 11TH ST. 1

WANTED—
Rooms.

WANTED—A FRENCH GENTLEMAN WILL exchange French lessons for room and breakfast in private family. Address A, box 49, TIMES OFFICE. 28

WANTED—
To Rent.

WANTED—SMALL BUNGALOW, FURnished or unfurnished, by young couple; outlying; give price, particulars and location; lawn desired; also prefer comparatively new with improvements. Address A, box 199, TIMES OFFICE. 28

WANTED—TO RENT, 10 OR 12-ROOM FURnished house, between Washington and 24th sts., or Burlington ave. and Toberman st., not to exceed $50 per month; responsible party. SPEER, 617 San Fernando Bldg. F6066. 28

WANTED—TO RENT, HOUSE, 6 TO 8 rooms; must have large reception hall and located on paved street; club purposes. Address A, box 190, TIMES OFFICE. 28

WANTED — COMPLETELY FURNISHED modern bungalow or cottage, 4 or 5 rooms, good location, close in; rent reasonable; young couple. 'PHONE A4082. 28

WANTED—UNFURNISHED 3-ROOM HOUSE or cottage, walking distance preferred. Address A, box 59, TIMES OFFICE. 28

WANTED—
To Purchase Real Estate.

WANTED—TO PURCHASE ONE LOT BEtween Figueroa and Moneta, south of Vernon; must be spot-cash bargain; two 7 or 8-room modern 2-story house, south of Pico, west of Vermont, not over $6000; must be bedrock price; three modern cottages, southwest, near yellow car line, $3500; $500 cash and terms; four want lots in exchange for modern home in southwest. See STINGLE, with "LUNDEEN FOR HOMES," 702 S. Spring. Main 4846, F7443.

WANTED—THE BEST 10-ROOM HOME, new and modern, east front, that $12,000 to $15,000 will buy, in Wilshire, Westmoreland or West Adams sections. Our client has the money, means business, and price must be right.
ARTHUR W. KINNEY CO.,
118-19 Mer. Trust Bldg. A9242, Main 3238. 28

WANTED—RANCH, AT OR NEAR Burbank or Toluca, (near Los Angeles River preferred,) value not to exceed $3500, for nearly new 5-room cottage, located close in, this city, worth $3500, spot cash.
ERKENBRECHER SYNDICATE, Ltd.,
Ground floor, Grosse Bldg.,
122 W. Sixth st.

WANTED—20 OR 25-ACRE IMPROVED ranch, near Los Angeles; plenty water; house, barn, team, implements; no alkali, hardpan or adobe; must be first-class and reasonable price. Address full particulars, A, box 196, TIMES OFFICE. 28

WANTED — TO BUY ON ANGELENO Heights, 5 or 6-room, up-to-date, modern bungalow, $3000 to $5000; can pay $500 to $1000 down, maybe more; balance monthly; client is high-salaried man, meaning business. If you can't call, 'phone A2583. HOLLINGSWORTH & CO., rooms 6 and 7, 244½ S. Broadway. 28

WANTED—TO PURCHASE—GOOD CLEAR lots in Los Angeles, Glendale or Hollywood up to $10,000 or $12,000, and pay for same with elegant residence in fashionable section, southwest. High ground. J. N. WILLIAMS & CO., 303 I. W. Hellman Bldg. 28

WANTED—$1200 TO MAKE FIRST PAYment on 4 to 6-room cottage or bungalow for a home; will not part with money without great inducement; no attention without complete description. Address B, box 4, TIMES OFFICE. 28

WANTED—FINE CLEAR LOT IN SOUTHwest, between Pico and Jefferson, west of Vermont ave.; I have practically new 1907 4-cylinder self-starting Elmore, new top, speedometer and fully equipped; will give or take cash difference. E1368 and TEMPLE 28. 28

WANTED — HAVE PURCHASER FOR small lot and cottage, inside of 30th, between Main and Central, for $2000 cash or under. JESSE H. ARNOLD, 213 S. Broadway, room 207. 28

WANTED—TO PURCHASE, 4 TO 6-ROOM house; value from $3500 to $6000; will give cash and ranch in Kings county, or cash and lots or cottage in outside. Address A, box 193, TIMES OFFICE. 1

WANTED—NEW BUNGALOW IN SOUTHwest; I have new 1907, 4-cylinder Oldsmobile; a beauty, and just like new; cost as equipped $3300; will trade and pay spot cash difference. Call TEMPLE 28, E1368. 28

WANTED—ABOUT 20-ACRE DAIRY FARM close to Los Angeles; must own land; about 20 good cows, necessary sheds, corrals, etc.; must be bargain. Address full particulars, B, box 154, TIMES OFFICE. 28

WANTED — 20 OR 25 ACRES ALFALFA land, close to Los Angeles; suitable for dairy ranch, at reasonable price; give full particulars in first reply. Address A, box 108, TIMES OFFICE. 28

WANTED — TO PURCHASE 5 OR 6-ROOM modern cottage or bungalow, west or southwest; must be a bargain; $500 cash as first payment, balance $30 per month, interest included. F. M. SCRUBB, 522 W. Third st. 1

WANTED—5 OR 10-ACRE RANCH, IMproved with house; will give a 6-room clear cottage.
J. MADISON CARTER,
28 225 Lissner Bldg. Main 2888, F3961.

WANTED—FROM OWNER, FOR CASH, 5 or 10 acres fruit and vegetable land; prefer unimproved; give location, description and price. Address A, box 102, TIMES OFFICE. 1

WANTED—6 OR 7-ROOM HOUSE, BUNGAlow style; will pay $5000 or $6000; want lot over 50 ft. front. Address B, box 143, TIMES OFFICE. 28

WANTED—5 OR 6-ROOM COTTAGE, SOUTHwest; will give good residence lot and cash or assume. Address B, box 118, TIMES OFFICE. 28

WANTED—FOR CASH BUYER, 40 TO 50 acres land, suitable for oranges, in the foothill section; owners are option holding agents. ANNA L. BRIGGS, 409 Fay Bldg. 28

WANTED—7-ROOM BUNGALOW, OUT Bimini way, as part payment on 10-acre improved ranch. ANNA L. BRIGGS, 409 Fay Bldg.

WANTED—THE BEST MODERN HOUSE and nicely kept grounds that $8000 to $10,000 will buy. Southwest. J. L. NEWELL & CO., 223 Pacific Electric Bldg. 29

WANTED — TO BUY A LOT IN SOUTHwest; state lowest price and terms. Address B, box 156, TIMES OFFICE. 28

WANTED—
To Purchase, Miscellaneous.

WANTED—DIAMONDS, OLD GOLD, ETC. for cash. H. W. BRYON CO., 324 S. Spring st., Lissner Bldg., 2nd floor, room 203.

WANTED — OFFICE AND HOUSEHOLD furniture. COLGAN'S, 318 S. Main. A2469. Sunset MAIN 2469.

WANTED—HIGHEST PRICES PAID FOR good second-hand furniture. ROSSNER'S, Main 2388, F2434. 29

WANTED — CASH PAID FOR FEATHER beds. 758 SAN PEDRO, Main 1166, Home 8041.

WANTED—DIAMONDS; SPOT CASH; ANY amount. SCHEPPS, 444 S. Broadway. R. 25.

WANTED — EARLY TOMATO PLANTS. A. ECKE, Hollywood, Crescent Heights. 1

WANTED—TO BUY GOOD COASTER BIcycle, cheap. ROOM 8, 120 N. Main. 28

WANTED — GASOLINE POWER BOAT, with capacity of 30 or 40 passengers; must have shallow draft; would consider any boat of that capacity without power. Address W. G. DRIGGS, Sawtelle, Cal. 1

WANTED — SELL OR EXCHANGE YOUR old furniture. We have thousands of customers waiting to buy it. 'Phone us. Main 1117, Home A2154. COLYEAR FURNITURE CO., 222-24 S. Main st.

WANTED—ART AND CURIOS, ANTIQUE silverware, jewelry, laces and bric-a-brac; highest price for old gold and silver at 419 W. WASHINGTON, near Figueroa. 29

WANTED — HOUSEHOLD GOODS, FURNIture, carpets, any quantity. Highest cash price paid. RHOADES & RHOADES, 530-532 S. Main st. Phone Main 1250, F1250.

WANTED — RESTAURANT COUNTERS, stools, tables, chairs, ranges, etc. JAMES COLGAN & CO., 715 S. Spring. Home F2956, Main 2958. 29

WANTED—TO BUY 100 RODS OR MORE second hand hog wire fencing. Address R. A. CLARK, R. F. D. No. 1, Compton, Cal. 1

WANTED — TO PURCHASE GROCERY store, cigar store, saloon or an interest in real estate office. Address B, box 147, TIMES OFFICE. 28

WANTED—GOOD ROLL-TOP DESK, 50 TO 60 inches; must be at a sacrifice. 519 TAJO BLDG. A2194, Main 2920.

WANTED—WILL POSITIVELY PAY HIGHest price for second-hand clothing, shoes, furniture, etc. E3365, BROADWAY 3629. 5

WANTED—HOUSE TO TEAR DOWN FOR old lumber; will pay good price. Phone Main 6546, A4256, 612 CASTELAR ST.

WANTED—GOOD FARMING TOOLS; TWO-horse cultivator, etc. Address B, box 114, TIMES OFFICE. 1

WANTED — DIAMONDS, JEWELRY, ETC.; pay cash; get my offer; fair dealing. H. T. REID, 142 S. Broadway, room 125. A1928.

WANTED — HIGHEST PRICE PAID FOR furniture; any quantity. JAMES COLGAN & CO., 715 S. Spring st. F2956, Main 2958.

WANTED — DIAMONDS, JEWELRY, OLD gold, antiques; highest prices given. H. R. CROUCH, jeweler, 245 S. Broadway.

WANTED—
Miscellaneous.

WANTED—A COUPLE INTENDING TO tour Europe in automobile and who speak the different languages, leaving Paris about the first of June for Germany, Austria and the different countries, would like a couple or two or three ladies to accompany them. For interview please address A, box 194, TIMES OFFICE.

WANTED—WOULD OWNER OR TAXPAYer of lots 22 and 23, in block 26, in McCoy's addition to Broadacres of Moneta, RECORDED to Grace More or Morris, please give me his address in full. JOHN STADLER, Moneta. 1

WANTED—CESSPOOLS, GIVE US A TRIAL on cleaning your cesspool; quick work and no charge for digging and disinfecting. RED CROSS SANITARY CO., phone E3606, MAIN 1605.

WANTED—WHEN YOUR PLUMBING, GAS stoves, roofs, etc. need repairing, call C. E. HELLEM & CO., for cheap prices and first-class work; Sunset Boyle 644, Home 41433. 1

WANTED—A MINISTER WANTS A SMALL tent with board flooring and some bedding for sick poor woman. Please address A, box 197, TIMES OFFICE. 28

WANTED — DIAMONDS IN EXCHANGE for or both of my lots land in Hollywood at cash price. See PHOENIX, 202 Grant Bldg. 2

WANTED—YOUNG LADY WISHES PRIvate instruction in dancing, two or three evenings a week. Please state charges. Address A, box 160, TIMES OFFICE. 1

WANTED—TYPEWRITING AT BOTTOM prices; speeches, circular letters, prospectuses, manuscripts, etc. Get my prices. GEORGE GALLAGHER, 205 Currier Bldg. 1

WANTED—CESSPOOLS; WE PUMP THEM out. LOS ANGELES SANITARY CO., Phones E9146; Temple 533.

WANTED—SMALL CHILDREN TO BOARD and care for. 1322 HENRY ST. East 1172. 28

TO LET—
Furnished Rooms.

TO LET—
BRENNAN HOTEL,
525½ S. MAIN.
½ block P. E. Depot; only rooming-house in city where you get hotel accommodations at reasonable rates; new, clean, steam heat; hot and cold water; baths, elevator and bell service all hours. MRS. LOVELAND, prop.

TO LET—AT HOTEL OHIO, SAVE MONEY these days and come to 217 N. Broadway, where everything is new, modern and well kept; hot and cold water, steam heated, elevator. Rooms from $2.50 to $8 per week.

TO LET—2 NICELY AND NEWLY FURnished rooms; hot and cold water; gas, electricity, etc.; 2 heating stoves for wood. Call at 210 W. AVE. 55, (Highland Park.) Phone C1902.

TO LET—NEW HOUSE, BRIGHT, OUTSIDE rooms, housekeeping and single, $1.50 to $4, hot bath, laundry, walking distance, cars direct to depots. TEN EYCK, 111 S. Figueroa.

TO LET—NICE LARGE SOUTHWEST BEDroom; private house; furnished for light housekeeping; close in; porch, phone, gas; good neighborhood, $10 monthly. 622 W. 17TH ST. Washington car.

TO LET—AT 1205 S. OLIVE ST., SUNNY front room and kitchen, furnished complete for housekeeping; pleasant veranda and use of parlor for callers; a quiet home; no sign. 29

TO LET—5 VERY LARGE ROOMS, NEWly and beautifully furnished, excellent location, piano, bath and both 'phones; everything complete; in cottage. 815 W. NINTH. 1

TO LET—HOUSEKEEPING SUITE, ALL new furniture; private; no other roomers; fine location; near 2 car lines; reasonable. 1004 W. 24TH ST. Phone West 1183.

TO LET—NICE LARGE FURNISHED front bedroom; east window; close in; yard, porch, phone, gas; good neighborhood; $3 weekly. 622 W. 15TH ST. Washington car. 1

TO LET—"MOORE-CLIFF," CENTER OF city, 121 S. Hill st.
Fine sunny rooms with
Hot and cold water, steam heat. 28

TO LET—CHAUTEAU FRONTENAC, 734 S. FLOWER; nicely furnished outside rooms; steam heat, hot water, American and European plan. F6528, Main 8512. 1

TO LET—NICELY FURNISHED ROOM FOR housekeeping in exchange for violin lessons. Call SAN BENITO AND PENNSYLVANIA AVE., Boyle Heights. 29

TO LET—CLEAN, AIRY ROOMS, HOUSEkeeping privileges; $2 week up; also upper front rooms, suitable for business; reasonable. 417 W. FOURTH. 28

TO LET—SUITE OF 3 ROOMS, HANDsomely furnished for light housekeeping; large grounds. 1000 W. 14TH ST., corner Union ave. 28

TO LET—SUNNY FRONT ROOM LARGE room, buffet kitchen; elegant suite of 3 rooms, furnace heat. 947 S. HOPE. Phone F1544. 29

TO LET—MAN AND WIFE, OR 2 LADIES in large front room, with alcove, kitchen; with private bath, in small family; $16 a month and gas furnished. 310 E. FIFTH. 1

TO LET—2 COMPLETELY FURNISHED housekeeping rooms, rent $12. At 404 N. BEAUDRY, corner Temple st. and Beaudry ave. 1

TO LET—2 LARGE, SUNNY FURNISHED rooms for housekeeping; first floor; good location; $12 a month. 505 E. 16TH ST., near Maple. 28

TO LET—FINELY, PLEASANT FURNISHED front rooms, bay windows, outside rooms, gas and phone, $1.50 and up. 304½ LOS ANGELES ST. 1

TO LET—FURNISHED ROOM, SINGLE OR en suite, running water; steam heat; prices reasonable. HOTEL CONWAY, 540 S. Grand ave. 29

TO LET—AT THE CARLTON, GOOD OUTside rooms, $1.50 to $3 per week. Corner of KOHLER AND WALDE ST. Central ave. car. 1

TO LET — EASTERN LADY HAS TWO nice light housekeeping rooms, water and sink, in kitchen, $12 monthly; also barn, $1. 143 CARR ST. 1

TO LET—MODERN FRONT PARLOR AND bedroom to gentleman or ladies; private family. 1608 INGRAHAM ST. 'Phone Broadway 2557. 1

TO LET—2 SUNNY ROOMS, WITH EVERY convenience, private home, 1 block from 11th and Ninth st. car lines. 1211 W. 10TH. 28

TO LET—2 CONNECTING HOUSEKEEPing rooms, with running water, for $10 per month. Apply 848 WALL ST. 1

TO LET — NICELY FURNISHED FRONT room, private home, walking distance. 949 W. SIXTH ST. 'Phone F2939. 1

TO LET — 334 S. HILL ST., SUITE OF sunny housekeeping rooms, newly furnished; also single room. 29

TO LET—LARGE, SUNNY, CLEAN ROOMS, furnished; also housekeeping suite, half block from Temple st. 236 N. FLOWER. 1

TO LET—1 LARGE, 1 SMALL ROOM, FOR housekeeping; in modern cottage. 1216 E. 14TH ST. 28

TO LET—2 SUNNY CONNECTING FRONT rooms, completely furnished for housekeeping. 1127 E. 10TH ST. 5

TO LET—SUNNY FRONT ROOM, IN GOOD neighborhood; convenient to cars; very reasonable. 249 W. 53ND. 29

TO LET—$1.50 PER WEEK UP; 25c AND 50c per night; gas, electricity, free baths; very central. 412 TEMPLE ST. 1

TO LET—FURNISHED ROOMS FOR LIGHT housekeeping; single or en suite. 1408 S. HILL. 1

TO LET—3 ROOMS, FURNISHED, EAST half of house at 1584 W. 40TH ST., $12 per month. Key at first house east.

TO LET—PLEASANT ROOM CLOSE IN, terms reasonable. 135 S. OLIVE. 29

Classified Liners.

TO LET—
Furnished Rooms.

TO LET — HANDSOMELY FURNISHED front suite of 2 rooms and bath, $35. F4011. 1627 S. HOPE. 28

TO LET—SUNNY FURNISHED ROOM; bath; walking distance. 338 S. FLOWER ST. 29

TO LET—MODERN SUNNY ROOMS, "THE FORT," 231 California, at Broadway. Gentlemen. 2

TO LET—1306 S. HILL, NICELY FURNISHED sunny rooms, complete for housekeeping; walking distance. No children. 1

TO LET — NEWLY FURNISHED FRONT room, outside door; walking distance. $2.25 week. 1121 S. OLIVE. Broadway 3354. 1

TO LET—LARGE, SUNNY ROOM. 117 N. OLIVE. 1

TO LET—3 ROOM CLOSE IN, $14, SOME furniture for sale. 728 WALL ST. 28

TO LET—HOUSEKEEPING ROOMS WITH WISCONSIN, 215 W. 16th. Main 7862. 1

TO LET—
Unfurnished Rooms.

TO LET—3 LARGE LIGHT SUNNY ROOMS on second floor, to couple, without children, only $15 per month; very desirable. Take Angeleno Heights car from First and Broadway. 1321 CARROLL AVE. Phone Temple 210. •

TO LET—3 UNFURNISHED ROOMS, $11 month, water paid. 241 S. FREMONT AVE.; also 5-room cottage, 432 S. Clarence, $17. •

TO LET—2 LARGE, SUNNY, UNFURNISHED rooms; good, healthy location; walking distance. MRS. HALL, 538 California st. 1

TO LET—1 ROOM, $5 A MONTH, WALKING distance. 405 BIXEL, near Figueroa. 28

TO LET — 4 ROOMS IN NICE COTTAGE; close in. $16. 1155 TOWNE AVE. 3

TO LET—
Furnished or Unfurnished.

TO LET—2 LARGE LIGHT UNFURNISHED rooms, second floor, 5942 Pasadena ave.; only $11 per month; on car line and close to stores, etc. ERKENBRECHER SYNDICATE, Ltd., 122 W. Sixth st. (Grosse Bldg.) •

TO LET—2 ROOMS WITH KITCHEN; ALSO one furnished room with kitchen, very reasonable. 663 BIXEL ST. Phone E3185. 1

TO LET—
Flats.

TO LET — A LOWER FLAT OF THREE large rooms, unfurnished, in healthy locality; these rooms hardly ever laid idle; on sunny side, in first-class repair; gas for lighting and cooking; to small family only $11, water paid. 224 N. CUMMINGS ST. 28

TO LET—UPPER AND LOWER SUNNY 5 and 6-room flats, newly renovated; new gas ranges; very desirable neighborhood; rent reasonable. Inquire on premises, 336½ W. 27TH ST. Home 22602. 29

TO LET—NEW, ELEGANT 6 OR 7-ROOM cottage flats, with latest improvements, swell West Adams section, one block west of Figueroa; rent low. Call at ROOM 38, "The Stapleton," Ninth and Grand. •

TO LET—6-ROOM UPPER FLAT, MODERN, all sunny rooms, corner of Orange and Valencia st., No. 505. Call at 661 Lucas st. for key. 'Phone Broadway 2058. DR. H. H. CROSS. 1

TO LET—4-ROOM UPPER APARTMENT, nice, large, sunny rooms; bath and toilet separate; worth $25, for only $15; 15 minutes' walk of Courthouse. 1286 SUNSET BLVD. Key at 1314. 29

TO LET—NICE COSY 4-ROOM FLAT, IN choice residence district, all modern conveniences. 1806 OAK ST. 'Phone West 3072. 1

TO LET—5-ROOM FLAT, ALMOST NEW, hot and cold water, gas range and cold air shaft, nice lawn and handy to all car lines. 207 W. 18TH. 28

TO LET—$20; MODERN 5-ROOM FLAT, close in. 1007 W. 11TH ST., on 11th st. car line; nice place. OWNER, 1437 Helen st. 'Phone Temple 324.

TO LET—4-ROOM FLAT AND BATH, CHINA closet, gas mantel, hot water in sink and bath; $16, water free. JOHN BURNS, room 204, Bryson Bldg., cor. 2nd and Spring. 29

TO LET—LOWER FLAT AT 636 W. 16TH st. of 6 rooms, hall and bath, for rent at DENNIS-GORDON CO., A3744. Main 3528. 226-228 Byrne Bldg. 1

TO LET—DESIRABLE MODERN 3-ROOM flat, water, gas, electric light, phone, $25 per month. 912 WEST 5TH ST., just off Figueroa. F7543.

TO LET—1356 WRIGHT ST., NEW 5-ROOM lower flat, polished oak floors, modern; rent very low. Inquire by 'PHONE MAIN 1795.

TO LET—THE CARLTON FLATS, 3 ROOMS, bath and porch; all conveniences; $15 per month; close in; save car fare. 222B N. GRAND, between Temple and Court. 28

TO LET—STRICTLY MODERN 5-ROOM cottage-flat; gas, electricity, stationary tubs, etc.; nice large, sunny rooms, southwest. HOME PHONE 29797. 1

TO LET—CLOSE IN, NICE CLEAN 5-ROOM flat; adults. 444½ WALL ST. Inquire 306 Boyd. 1

TO LET—NEW AND MODERN 6-ROOM upper cottage-flat separate entrance; sun all around; adults only. 532 BLAINE ST. 28

TO LET—5-ROOM MODERN FLAT; BEST neighborhood; $28 if taken for a year. 1374 S. HOPE. 1

TO LET—ELEGANT 3-ROOM FLATS, flooded with sunshine, $25, $26; wall beds, rugs, tables. 443 LUCAS AVE.

TO LET—COTTAGE FLAT, PLEASANT modern and close in, reasonable to good tenant. 1971 SANTEE ST. 1

TO LET—NEW FIVE-ROOM FLAT, WALL bed; two rooms; private bath; $6; furnished, $10 month. 429½ LUCAS AVE. E1506. 28

TO LET—$12; 4-ROOM FLAT, WATER free, gas, electricity. 409 COLYTON ST. 29

TO LET—BEAUTIFUL MODERN 6-ROOM flat, walking distance; adults. Inquire 745 S. FIGUEROA. 29

TO LET—UNFURNISHED 4-ROOM MODERN flat, nearly new; adults only. Call 127 NORTH BUNKER HILL. 29

TO LET—$16, WATER FREE, FIVE-ROOM flats, every modern convenience. 1123½ E. 20TH ST. No car fare. 29

TO LET—5-ROOM LOWER COTTAGE FLAT, modern, sunny. 509 E. WASHINGTON ST. 1

TO LET—COTTAGE FLAT, 6 ROOMS, NEW, modern, east front, exposed on all sides, lawn, yard; adults. 1721 S. FLOWER ST. 29

TO LET—AT REDUCED RENT, MODERN six-room upper flat; sun in every room. 736 E. WASHINGTON ST. 3

TO LET—UNFURNISHED LOWER, 6-ROOM flat, 917 VALENCIA ST.; rent $25; gas range, furnace; water paid; no children. 28

TO LET—MODERN 4-ROOM FLAT, CLOSE in. Call 708 CALIFORNIA. 29

TO LET—1121 FIGUEROA ST., NICE SIX-room flat. 1

TO LET—3-ROOM SUNNY FLATS, PRIVATE bath, wall beds. 1038 W. 16TH ST. •

TO LET—AN ELEGANT NEW 6-ROOM flat. 1212 W. 9TH ST. 28

TO LET — FOUR-ROOM UNFURNISHED flat; no children. 447 TEMPLE ST. 29

TO LET—
Furnished Flats.

TO LET—1298 SUNSET BLVD., AT HARD-time prices, a $30 4-room furnished apartment for only $20; bath, toilet, gas and electricity; be convinced. Key at 1314 SUNSET BLVD. 29

TO LET—UPPER PART OF PRIVATE residence, east front, five large sunny rooms, kitchen, pantry, bathroom, $40; adults. 943 VALENCIA ST. 28

TO LET—FURNISHED 4-ROOM FLAT, first floor, all new, hot and cold water, bath, lawn, at S. Park. Call 5307 SAN PEDRO ST. 'Phone B9826. 28

TO LET—7-ROOM MODERN FLAT, HANDsomely furnished to parties giving references; no small children. 322 S. BUNKER HILL. 29

TO LET—SIX ROOMS, PIANO, ALL CONveniences, walking distance. 1115 S. FIGUEROA. Broadway 3961. 29

TO LET — THREE-ROOM FLAT, WILL take pay in house painting. Address Z, box 100, TIMES OFFICE. 28

TO LET—SUNNY 5-ROOM MODERN FLAT, furnished completely; walking distance. 963 W. SEVENTH ST. 28

TO LET—NEWLY FURNISHED 5-ROOM flat, with or without piano. 838 W. WASHINGTON ST. 1

TO LET—3-ROOM FURNISHED FLAT, $17, at 229 N. HILL. 28

TO LET—3 ROOMS, $12. 522 S. CLARENCE ST. 28

TO LET—
Apartments, Furnished and Unfurnished.

TO LET—LOVELY NEW 3 AND 4-ROOM apartments, furnished for housekeeping; high and sightly, $15 to $18 per month. THE UPP, 1149 W. First st. Main 6945. 2

TO LET — NEW MODERN 3 AND 4-ROOM suites in the sightly Crown Hills Apartment. Prices low. 1341 ARNOLD ST. Phone E3291. •

TO LET—RENSHAW APARTMENTS, 712 California st., corner Bunker Hill; modern 3-room suites. A6920. Just opened. •

TO LET—TAYLOR APARTMENTS, NINTH and Flower; new, furnished housekeeping suites; close in, walking distance. 29

TO LET—4-ROOM FURNISHED HOUSEkeeping apartment in private home. 1845 W. 5TH ST. Phone E1721. 28

TO LET—3-ROOM APARTMENT, FURnished complete for housekeeping; private baths. 1282 WRIGHT ST. Phone A5470. 28

TO LET—PARODIA, 844 W. 6TH ST., MODern housekeeping suites, private baths. 3

TO LET—
Apartments—Furnished and Unfurnished.

TO LET—
JUST OPENED.
THE JEROME APARTMENTS, 710 California st. All sunny, outside rooms; high-grade 2 and 3-room apartments, with private baths at reasonable prices. Wilton velvet carpets and Axminster rugs throughout; heavy silk floss mattresses on beds; away from fogs and dust; everything new; only 7 minutes' walk from First and Broadway. Take Angeleno Heights car at Times Office. Apartments from $25 to $38. Phone A3219. 29

TO LET — MODERN HOUSEKEEPING apartments furnished complete, new, close in, no car fare; $12—204 North Fremont st., 1241 West First st.; $14—1023 and 1133 W. First, 1001 and 1011 E. Ninth, 836 Crocker, 712 Ceres, 334 S. Figueroa, 150 N. Beaudry, 911 Diamond, 1020 Colton. —$16—812 W. Fourth, 212, 218 and 222 N. Fremont. $18—1137 W. First. $22.50—1126 Mignonette st. T. WIESENDANGER, 207 S. Broadway. Main 2043. •

TO LET—
BIXEL APARTMENTS,
616 BIXEL STREET.
One and two-room suites with kitchen and bath. Also single room with bath, telephone in each room. Elevator, billiard room, all modern conveniences. Outside rooms. Take West 6th st. car to Bixel st. Main 480; F2282. 28

TO LET—FURNISHED APARTMENTS. THE RAJAH, 811 S. Union ave. (Just opening.) is among the finest apartment houses in America; every apartment light; private baths, steam heat, janitor service, free private phone, elegant furniture; outside kitchens; wide verandas. "Housekeeping is a luxury at The Rajah." •

TO LET—
THE ELDEN APARTMENTS.
Sunny 3-room apartment with bath. Select location, 1102 Elden ave., 1 block south W. 9th car line. E1924. •

TO LET—
"THE OLIVER," new Westlake apartments. High-grade and up-to-date furnishings. Large, sunny rooms; polished floors. Steam heat; private baths. Sun parlor; roof garden; cosy balcony. 730 BEACON. 1

TO LET—CAMBRIA UNION APARTMENTS, 729 UNION AVE., WESTLAKE DISTRICT, IN EVERY WAY—LOCATION, ARRANGEMENT AND FURNITURE—THE BEST IN THIS CITY; TWO, THREE AND FOUR-ROOM SUITES, PRICES MODERATE, CONSIDERING ADVANTAGES. •

TO LET—FOR $12 YOU CAN RENT 3-ROOM apartment, new, handsomely and completely furnished, in beautiful new building, walking distance, close in, 911 DIAMOND ST. The finest and best apartment for the money offered in this city. Take W. Second-st. car to Fremont st. •

TO LET—THE MINNEWAEKA, COR. SECond and Grand ave. Housekeeping apartments, completely furnished; rooms single or en suite, with or without board; five minutes' walk from business center; on the hill, where it is quiet; best location in the city. Prices reasonable. TEL. A6701, Main 2816. •

TO LET—BEAUTIFUY FURNISHED ROOMS with or without board, within 10 minutes' walk of center of city; ½ block 2 car lines; rates most reasonable. THE OTTAWA, 750 Ottawa st., ½ block west of Figueroa, between 10th and 11th. 1

TO LET—NEW, ELEGANT FRONT 2-room furnished apartment, in large home; choice locality; walking distance; references; suitable to adults. 1119 W. SIXTH. Main 4760. •

TO LET—WAYLAND APARTMENTS, 2 AND 3-room suites, private baths, everything new, completely and beautifully furnished for housekeeping; hot water, gas and electricity, phone, Jap's service. 539 S. HOPE ST. 29

TO LET—
THE TOURAINE,
447 S. Hope st., furnished apartments with all modern conveniences at moderate prices. EDGAR HAVEN, prop. •

TO LET — $12; YOU CAN RENT 3-ROOM apartment, completely furnished; neat, new; 911 Diamond st., 334 S. Figueroa, 836 Crocker, 1020 Colton, 1003 and 1011 E. Ninth, $16. 812 W. Fourth. •

TO LET—THE FORBES, 819½ E. 8TH ST.; finely furnished apartments and single rooms; with all modern conveniences; corner brick building; all outside rooms; rates $2 to $4 per week.

TO LET—HOUSEKEEPING APARTMENTS, completely furnished; new, very nice, sunny, 2 double beds; children welcome; gas range, bath, phone, large play ground; a fine place for children. 215 N. FREMONT ST. 15

TO LET—VALDEZ— Just opening, 12 especially fine apartments; near Westlake Park; a world of light and comforts of a home. Call at 812 S. CORONADO ST., near Eighth. Phone 53406. 5

TO LET—$12 A MONTH, HOUSEKEEPING apartment, 2 double beds, nice, new, gas range, phone, electricity; walking distance; no car fare. 218 N. FREMONT AVE. W. 2d-st. car.

TO LET—FOR $11 YOU CAN RENT HOUSEkeeping apartments, completely furnished, new; gas range, phone, electricity; at 866 CROCKER, also 1011 E. Ninth st. •

TO LET—FINELY FURNISHED 2-ROOM suites for light housekeeping; gas, bath and electricity; every convenience; reasonable rates to permanent people. 508 W. SECOND ST. 28

TO LET—BRIGHT, CLEAN HOUSEKEEPING apartments on hill, close in; excellent location; reasonable. 422 S. GRAND. Phone F4637. 28

TO LET — FOR CLEAN COMFORT SEE THE STANLEY. Housekeeping apartments, NEW, modern, well furnished, $14 to $22. 1526 GRIFFITH AVE. 5

TO LET—$14; HOUSEKEEPING APARTments, completely furnished; gas range, bath, phone, walking distance; no car fare; large sitting-room. 334 S. FIGUEROA ST. 15

TO LET—$14; HOUSEKEEPING APARTment, completely furnished; new, nice, sunny; 2 double beds; gas range, bath, phone. 222 N. FREMONT ST. W. Second-st. car. 15

TO LET — SUNBURY APARTMENTS, 1134 W. 10th st., just opened, 2 and 3 rooms, private bath, steam heat. BROADWAY 5507, E3394. 28

TO LET—ONE 3-ROOM HANDSOME FURnished housekeeping apartment; modern, sunny, reasonable. THE ANTHONY, 1332 W. 7th st. E2708.

TO LET—BRIGHT, SUNNY APARTMENTS, THE NIVARNA, beautiful Highland Park, 5134 Pasadena ave.; new, modern. East 466. 1

TO LET—WELL FURNISHED APARTments, for bachelors or couple. 1402 W. SEVENTH. Broadway 2080. 28

TO LET—THE ALBANY, 919 ALBANY ST., under new management, 2 and 3-room, modern housekeeping suites, $15 to $35. •

TO LET—ARDMORE, 941 POTTER PARK ave., near 7th and Figueroa; fine furnished apartments; private bath; low rates. E2411. •

TO LET—EL REABO APARTMENTS, 1421 W. 10th st.; private bath and toilet; 2 rooms; all conveniences of 5; strictly first-class; $18 up. •

TO LET—E. & C. APARTMENTS, 2-ROOM suite for housekeeping. 845 S. HOPE ST. 28

TO LET—
Rooms and Board.

TO LET—IN MUSICAL FAMILY, NEWLY furnished room, large closets; airy, with best table board; suitable for couple or two ladies; $45 monthly; also single room, suitable for gentleman, $25; use of piano, phone, bath, heat. Call afternoons, 730½ LAKE ST., Westlake Park. 28

TO LET—CASA DEL PICO, NEW FAMILY hotel, beautifully situated; all outside rooms, large verandas, steam heat and all comforts modern home; the best home cooking, well served; pleasant evenings at home. 'Phone 53967, Sunset West 5893. Pico Heights car. 1316 VERMONT AVE. 1

TO LET—NICE LARGE SUNNY ROOMS with bath and all conveniences, parlor and piano, private home, good home cooking, telephone, yard and porches. 865 E. 28TH ST. Griffith ave. car. 29

TO LET — FIRST-CLASS ROOMS AND board in large house on W. Adams st.; well situated in large grounds; 10 minutes from city on Grand-ave. car. References. Apply 421 W. ADAMS ST. 1

TO LET—LARGE, SUNNY FRONT ROOM, with board; all conveniences; 5 minutes' car ride; $4.50 per week. Main 3167. 1233 W. 1ST. 29

TO LET — BEAUTIFULLLY FURNISHED large, sunny rooms; all conveniences, with fine home cooking. 1114 S. GRAND AVE. Home F4790. 28

TO LET—WELL FURNISHED ROOM WITH board; all conveniences; easy walking distance; private family; terms reasonable. 1023 W. SEVENTH. Phone Main 9061. 1

TO LET—IN BEAUTIFUL LOCALITY, large, sunny, furnace heat; excellent home cooking; terms reasonable. 822 BONNIE BRAE. 51582. 1

TO LET—HOTEL PLUMASITA, 1610 S. FIGueroa. Elegantly furnished rooms, bathroom suites; exceptional meal service; fine tennis court; special rates to couples. 2

TO LET—LARGE SUNNY ROOMS, WITH board; use of piano and phone. Home cooking; terms reasonable. Call 1374 S. FIGUEROA. Phone B5720. 1

TO LET—1145 S. FIGUEROA ST., PLEASant south rooms, well heated, in quiet, refined home; special winter rates. PHONE BROADWAY 3927. 28

TO LET—Y. W. B. H., GOOD CHRISTIAN home for clerks, stenographers and working girls, room and board, $3.50, $4.50. 125 E. FOURTH. 29

TO LET — IN BEAUTIFUL LOCALITY, large sunny rooms, furnace heat, excellent home cooking. 822 BONNIE BRAE. 51582. 1

TO LET—1342 INGRAHAM, LOVELY ROOM, sunny all day, with best of table board, use of barn, modern home, good location, easy walking distance. 1

TO LET—SUNNY FRONT ROOMS, WITH board, reasonable rates. 921 S. HILL ST. 1

TO LET—LARGE ROOMS, WITH BOARD, in private home, $5 per week. 636 EAST 28TH ST. 1

TO LET—ROOMS, WITH OR WITHOUT board; everything new. 1404 S. BURLINGTON. A3219. 29

TO LET—
Houses.

TO LET—
A RARE OPPORTUNITY.
Only $30 per month for a new 9-room house, built so part can be re-rented; lot is 147x300; house located on 44th st. near Vermont ave. Call at office and ask for CHARLES RUBEN, with O. B. Smith, 313 Johnson Bldg., Fourth and Broadway. 28

TO LET—
Elegant new and modern 5-room residence at 552 E. 16th, for $30; fine for renting out rooms.
CONWAY & KESSLER, 405-7 Laughlin Bldg. 28

TO LET—
FURNISHED AND UNFURNISHED HOUSES, FLATS, APARTMENTS. ALL PRICES, SIZES, DIRECTIONS. LISTS AND INFORMATION FREE.
Twenty Years Renting Los Angeles Property.
WRIGHT AND CALLENDER COMPANY, 223 S. HILL ST.

TO LET—MODERN FIVE-ROOM BUNGAlow, corner Euclid ave. and E. Fifth st.; high, healthful; rooms large; two car lines; 15 minutes; $20, water paid. 'PHONE BOYLE 675. 28

TO LET—TWO-STORY CALIFORNIA BUNgalow, 6 rooms, furnished, $25; unfurnished, $18.50; hill district, 16 mins. from 6th and Main; fine scenery; place for chickens, garden. 2137 B ST. M3132. 16

TO LET—6-ROOM MODERN COTTAGE, $30, water paid. 832 W. Jefferson. GEO. A. CORTELYOU CO., 535 Bradbury Bldg. A1362. Also modern 10-room house, all conveniences, large lot, etc. 3317 S. Grand. 29

TO LET—A 6-ROOM HOUSE AND TWO rooms in basement, also barn, on Omaha sts. near Edgeware road; $20 per month. See JOHN A. SMITH, 313 O. T. Johnson Bldg. 1

TO LET—NOT MERELY HOUSES, BUT homes. "The best" is our motto in rentals as in properties for sale. WISLER, MOORE & CO., 310 S. Hill st. 29

TO LET—OR SALE—ON EASY TERMS, 2 five-room cottages, Highland Park way, furnished or unfurnished; low rent. G. WATKINS, Sierra Madre. Home 'Phone Green 14. 28

TO LET—5-ROOM MODERN BUNGALOW; beds built in wall, $12.50 per month. 4937 LONG BEACH AVE. Key at grocery, corner Rubio st. and Long Beach ave. 12 minutes from Sixth and Main by Watts local car. 1

TO LET—FINE 6-ROOM COTTAGE WITH bath, heater, gas and electricity, 2 car lines; good neighborhood; want permanent tenant. Call at 1236 W. 23RD ST., or phone B9361. 28

TO LET—HOUSE OF 6 ROOMS, NEW AND modern; large lot, shed in rear; good neighborhood; close in, $30, water paid. 1009 E. 14TH ST. 28

TO LET—12-ROOM HOUSE, 1401 S. HOPE st., opposite California Hospital, excellent location for private boarding-house. Apply BOSWELL & NOYES, 300 S. Broadway •

TO LET—BY OWNER, 4 ROOMS, $10 PER month; also a 7-room cottage and barn, $20; all on 27th st., near Main. Inquire 2700 S. MAIN. Phone Main 3445. •

TO LET—$30; EIGHT LARGE ROOMS, 2840 S. Grand ave., near 28th. Newly renovated; extra side entrance; servants' stairway. 332 W. 21ST, or your broker. •

TO LET—UP TO DATE, 8-ROOM HOUSE, every improvement; garage and barn. 2100 THOMPSON ST., near St. James Park. Phone Main 3439 or A5996. 28

TO LET—1973 SANTEE, MODERN 2-STORY 6-room house; porcelain bath; solar and instantaneous heater; only $19, water paid; cheapest rent in city. PHONE 22209. 28

TO LET—9-ROOM HOUSE WITH BATH, gas, electric light; large yard. 1915 WARNER ST. W. Washington. Telephone West 5061. 1

TO LET—5-ROOM MODERN COTTAGE, 412 East 31st st., very desirable, pleasant, homelike place. J. L. BRADY, 516 Stimson Bldg. Phone A2156. 29

TO LET—ONE OF THE MOST CONVENIently situated 5-room modern houses in southwest district, located 1066 W. 35TH; very moderate rent. 29

TO LET—MODERN TWO-STORY, EIGHT-room house, 1646 Orange st., in Westlake district; beautiful location; rental $50 per month. Inquire OWNER, 158 N. Main st. •

TO LET—MODERN 5-ROOM BUNGALOW, hardwood floors, cellar, wash tray, gas water heater, etc. 2038 MIRANDA ST., half block west of 21st and Hoover. 29

TO LET—ROOMY 5-ROOM COTTAGE FLAT, nice surroundings; rent reasonable to right party. 1638 WALL ST., between 16th and Washington. Maple ave. car. 29

TO LET—4-ROOM COTTAGE, WITH PANtry and bath, in good condition, very close in. No. 331 BOYD ST. Tel. No. A4357. Rent $20. 1

TO LET—$12; 5-ROOM MODERN HOUSE, 845 Ceres. Apply upstairs, 1011 E. NINTH ST. •

TO LET—$16; 6-ROOM MODERN HOUSE, 735 Merchant st. T. WIESENDANGER, 207 S. Broadway. •

TO LET—$8; 3-ROOM COTTAGE, BARN, large grounds, 3814 EUREKA AND 39TH. Take Griffith ave. car. 29

TO LET—$25 PER MONTH, WATER INcluded, 9-room house, 130 N. GRIFFIN. 'Phone South 3840, between 12-1 noon. 28

TO LET — NEW 4-ROOM COTTAGE IN Highland Park, $12 per month. Call at 237 W. AVENUE 53. 28

TO LET—FIVE-ROOM COTTAGE, LARGE yard, in best residence part of southwest. Located 1066 W. 35TH. All conveniences. 29

TO LET—CLOSE IN, FIVE-ROOM MODern cottage with attic, gas, electricity, gas stove, barn. 1630 TRINITY ST., $22.50. 1

TO LET—4-ROOM COTTAGE, 604 MAPLE ave., close to business, $14.50. R. D. LIST, 460 I. W. Hellman Bldg. 'Phone A7663. 29

TO LET—MODERN COTTAGE, 4 ROOMS and buffet kitchen. 1983 TOBERMAN ST. 1

TO LET—2 5-ROOM MODERN COTTAGES, newly finished, $12 and $14, including water. Inquire 615 S. CLARENCE ST. 1

TO LET—STRICTLY MODERN 7-ROOM house, 1145 ALVARADO ST. House open, or call owner, E3851, $35. 28

TO LET—4-ROOM COTTAGE, BATH, GAS, rent, including water, $12 month. 436 N. BELMONT. Main 864. 1

TO LET—IDEAL 5-ROOM HOME, ABOVE smoke and fog, grand view, all modern, $20. 1033 EVERETT ST. Main 3022. 1

TO LET—NEW MODERN SIX-ROOM BUNgalow, 1708 THIRD AVENUE, Arlington Heights. West 5171. 2

TO LET—3 TO 9-ROOM HOUSES, $7 TO $25 and $40 month. C. M. BUCK, 313 W. 3rd st. Main 285; A3286. 28

TO LET—1236 W. NINTH, ST., 8-ROOM modern, up-to-date new house. Go and see it. 28

TO LET — MODERN 6-ROOM COTTAGE, with lawn and flowers, close in. 1007 W. 20TH. 29

TO LET—NEW 4-ROOM COTTAGE, IN Highland Park, $12 per month. Call at 237 W. AVE. 53. 28

TO LET—$15, $16.50; TWO MODERN COTtage flats, exceptionally desirable; adults; barn if wanted. 1387 E. 22D. 29

TO LET—6-ROOM COTTAGE, SOUTHWEST, $17.50. MAIN 1728. 29

TO LET—A NINE-ROOM HOUSE, WITH barn, $50 per month. 911 S. HOPE ST. 4

TO LET—7-ROOM MODERN, UNFURNISHed house, 237 S. GRIFFIN AVE., $25. 29

TO LET—4-ROOM MODERN COTTAGE. PHONE B2151, West 4045. 1

TO LET—FOUR-ROOM COTTAGE; ALL modern. 1282 E. 17TH, near car. 28

TO LET—
Furnished Houses.

TO LET—BEAUTIFUL HOMELIKE ROOMing house of 25 furnished rooms, in Pasadena, for rent at only $75 per month. COCHRAN, 318 P. E. Bldg. A6392. 1

TO LET—COMPLETELY FURNISHED 6-room modern cottage, large grounds, free water, poultry and children allowed. 103 E. AVENUE 36, corner Pasadena ave. 1

TO LET—FURNISHED, GARVANZA, MODern bungalow of 5 rooms; rent reasonable. Apply DOUGHERTY & DALLS, Ave. 64 and Pollard st. Phone C9357. 29

TO LET—PART OF COTTAGE, FURNISHed; light housekeeping, $7.50 per month. 356 E. 52ND. 29

TO LET—FURNISHED, 4-ROOM HOUSE, new, $25. 3118 HARVARD BLVD. Tel. W. 2598. 1

TO LET—FURNISHED, TWO-ROOM COTtage, lawn and chicken lot; rent $10. 1652 W. 37TH ST. B5263. 29

TO LET—SIX-ROOM COTTAGE, UNIVERsity district. 947 W. 38TH. 'Phone West 556. 5

TO LET—WELL FURNISHED MODERN 9-room house, at $60 per month. Home phone B3465, or 515 W. 33RD. 29

TO LET—FURNISHED HOUSE, 991 E. 33D st. Rent reasonable. Call at 1020 E. 29TH ST. 1

TO LET—FURNISHED OR UNFURNISHED, modern house, seven rooms, large lot, barn, 3107 HALLDALE. Phone B1818. 29

TO LET—FURNISHED, TWO-ROOM COTtage, lawn and chicken lot. 1652 W. 37TH ST. 29

TO LET—SEVEN-ROOM COTTAGE, CLOSE in, furniture of same for sale. 632 S. FLOWER ST. 29

TO LET—WILL LEASE MY ELEGANT 9-room house, completely furnished; Westlake addition; cheap. Call E3851. 29

TO LET—142 W. 25TH, WELL FURNISHED house; 9 rooms; furnace; gas, electricity, barn. Phone WEST 3846. 28

TO LET—$14 MONTHLY, THREE ROOMS, bath, electricity; newly furnished. 150 N. UTAH. Phone Boyle 2005. 28

TO LET—WELL FURNSHED 5-ROOM house, bath, lawn cared for. 620 W. JEFFERSON. B1937. 29

TO LET—FURNISHED 5-ROOM COTTAGE, 436 E. 21ST. Maple ave. car. 28

TO LET—
Furnished Houses.

TO LET — NEW, UP-TO-DATE, 5-ROOM bungalow, furnished in new mission furniture, piano, hardwood floors, cement cellar, garage, lawn, flowers, large yard, new and healthy surroundings; ½ block of Figueroa and 4 car lines; desirable tenant more an object. B9765. 28

TO LET — BEAUTIFUL 6-ROOM BUNGAlow, furnished or unfurnished, ½ block from Maple ave. car line, 1½ blocks from Main st.; large barn, yard and flowers; 1-year lease preferred; everything new and complete for housekeeping; cheap to right party. 'PHONE B9770.

TO LET—I HAVE ONE THE MOST CONvenient, best furnished bungalows of six large rooms and bath in the city; everything modern and most complete; I wish to retain one room and arrange for board; not a low-priced house, but excellent value. 2552 POWELL ST. (West 18th,) near Arlington. 28

TO LET — MY SEVEN-ROOM HOME ON Pico Heights, beautifully furnished, living-room, den, dining-room, kitchen and screened porch downstairs; three bedrooms, bath and four closets upstairs; toilet above and below; price $65 per month. HOME 'PHONE B4001. 28

TO LET—COMPLETELY FURNISHED FIVE-room house; silver, linen, china, velvet rugs, bath, heater, gas range, electricity, sunny, modern; all conveniences; large back yard; lawn, $40; less by year. 133 W. 28TH. Key at drug store, 28th and Grand. 1

TO LET—FURNISHED, NORTHWEST CORner of Adams and St. James Park, 9-room furnished, 2 baths, stable, garage and 2 servant's rooms; large grounds; reasonable rent. P. B. CROSS & CO., 506 and 507 Security Bldg. 5

TO LET—1965 SANTEE ST., MODERN 2-story 6-room house; nicely furnished; instantaneous heater; porcelain bath; combination fixtures; only $33, water paid. Key at 1967 SANTEE. Phone 22209. 28

TO LET—$60; COMPLETELY FURNISHED 8-room modern residence; hardwood floors, beam ceilings, built-in buffet, china closets and mantels; Westlake district; walking distance. PHONE 51426. 29

TO LET — COMPLETELY FURNISHED 8-room home, including piano; A1 location; between two car lines; must be seen to be appreciated; rent reasonable and long lease if desired. 237 E. ADAMS. South 6183. 29

TO LET—OR SALE— Modern 7-room home, nicely furnished, (nearly all the furniture is new;) only 100 feet from West Adams car. See owner on premises, 1714 W. 24TH ST. 1

TO LET—A NEWLY FURNISHED 8-ROOM house; linen, silverware and china; every modern convenience; lawn, front and back yard; garage. 2330 S. GRAND. Phone 9 to 12 a.m., B5018. 29

TO LET—FIVE-ROOM MODERN COTTAGE, completely furnished, including piano, on West 54th st., between Main and Moneta ave.; two car lines; rent $35, including water. PHONE A4602. 29

TO LET—NICELY FURNISHED FIVE-ROOM cottage on Long Beach ave. and 51st st., car half block away; rent $16 per month. Address 607½ N. MAIN. 28

FOR SALE—BEST 5-ROOM NEW COTtage, large lot, southwest, only $500 cash. Call at once. A. BOEKER, 405 Laughlin Bldg. 'Phone A8107, Main 2861. 28

TO LET—FOUR-ROOM FURNISHED COTtage, bath, barn, gas, electricity. 400 W. 29th st., $21 month. Key 417 W. FOURTH. 28

TO LET—FURNISHED CLEAN COTTAGE, six rooms, polished floors, front and back lawns; flowers; three or more months, $50. 861 VALENCIA. 3

TO LET—NEW 1½-STORY OLD ENGLISH bungalow; best residence part of city; 7 rooms, up-to-date in every way; piano; adults only. W. Adams car. $60. 2232 JULIET ST. •

TO LET—WESTLAKE DISTRICT, 10-ROOM residence, handsomely furnished, for board for 7 people. Address A, box 137, TIMES OFFICE. 28

TO LET—5 ROOMS, MODERN HOME, FOR rent, furnished; Oneonta Park district; 10 orange trees; 1 block from car line. See OWNER, 313 W. Fifth st. 'Phone F4503. 28

TO LET — SOUTH HALF OF DOUBLE house, 1239 S. UNION AVE.; six rooms, bath, cellar, gas, electricity, $21, water free. TEL. WEST 1977. 1

TO LET—FIVE-ROOM COTTAGE, 1206 S. UNION AVE.; rent $18 month, water paid; gas, electricity and porcelain bath. Inquire OWNER, Sunset 'Phone West 1977. 1

TO LET—
Stores, Offices, Lodging-Houses.

TO LET—
STORES, OFFICES, LOFTS, WAREHOUSE AND FACTORY SITES, HOTELS AND ROOMING HOUSES.
WE HAVE ALL THE AVAILABLE LOCATIONS.
RENTAL DEPARTMENT,
R. A. ROWAN & CO.,
200 H. W. HELLMAN BLDG. •

TO LET—
FINE STORE,
Broadway, between 5th and 6th st.
Spring, between 5th and 6th st.
ALSO LARGE OFFICE, CHEAP.
C. WESLEY ROBERTS CO., 217 Citizens' Nat. Bank Bldg. Home A4834—Main 5578. •

TO LET—AT 120 S. LOS ANGELES ST., A splendid location for a progressive, up-to-date business; a complete 2-story, brick building; 40 ft. front by 110 ft. deep, with cemented basement; elevator; long lease; low rent.
—ALSO—
At 224 N. Los Angeles st., a complete 2-story brick building, 65 ft. front, by 145 ft. deep, fireproof vault, elevators; with cemented basement; can be divided if desired; long lease, low rent.
Room 404 Germain Bldg. F. H. FORD, 224 S. Spring st. Owner's Agent. Phone—Home A3524. 1

TO LET—
LARGE NEW STORES.
FINE LOCATION. LOW RENT. GOOD LEASE.
SIXTH AND HILL STREETS.
W. I. HOLLINGSWORTH & CO., 314-16 WILCOX BLDG. •

TO LET — FINE THREE-STORY AND basement building on Los Angeles st., near Second; suitable for wholesale or retail business; fixtures and elevators, complete. Apply for present to 116 S. MAIN ST. •

TO LET—
LOFT, 30x90, AT REASONABLE FIGURE.
Phone—Ex. 667.
Phone—Main 2077.
Or call at
THE WILEY B. ALLEN CO., 416-418 S. Broadway. 3

TO LET—BEAUTIFUL FURNISHED OFfice complete, with phone, Smith typewriter, two desks, chairs and cabinet. Can be used either alone or in connection with two other rooms. Rent $35 per month. Reference required. Call/ ROOM 701 Fay Bldg. 29

TO LET—STORES WITH LIVING-ROOMS; special rates in beginning for hustler who can work up good trade; grocery now rented; butcher and druggist wanted, etc. D1563. Brooklyn-ave. car to Echandia, north to 3971½ JUDSON. (Brooklyn Heights.) 1

TO LET — WILL LEASE FOR TERM OF years, the Wayland Apartment-house, 75 rooms, including 24 private baths; furnishings for sale; house new and furniture new; house now fully occupied; close in. Call at 539 S. HOPE ST. 3

TO LET—15-ROOM BUILDING, ALL FURnished; fine place for roomers and board; near Huntington car shops, on San Pedro st., on Maple car line. Call 5307 SAN PEDRO ST. Phone B9826. 28

TO LET—DESIRABLE SPACE FOR FIRST-class jewelr; excellent location, beautiful store and good class trade; excellent opportunity for the right party. Inquire 318 W. THIRD ST. 28

TO LET—ONE-HALF OR ALL OF MODERN store, 20x97 ft., large desk in rear; plate-glass show windows, 12-ft deep; rent very reasonable. Building at 702 S. SPRING ST. Inquire room 229, some building. F9644. 1

TO LET—ONE SUITE OF 3 OR 4 NICE office rooms, with electric lights and gas. 317 W. THIRD ST., between Broadway and Hill st. 28

TO LET—OFFICES FURNISHED AND UNfurnished, with or without stenographer and telephone service. Apply ROOM 321, San Fernando Bldg., 4th and Main sts. 1

TO LET—$25, 1434 S. MAIN, NICE LARGE store, suitable for any kind of business. Owner, H. P. ERNST, room 313 Tajo Bldg., corner 1st and Broadway. 1

TO LET—DESKROOM IN OFFICE FRONTING ON BROADWAY, IN GRANT BLDG. $10, INCLUDING PHONE. APPLY ROOM 307. 28

TO LET—BEST CORNER FOR SALOON IN Central ave.; cheap lease; will rebuild if desired. PHONE 29326. 29

TO LET—½ OF FINE LARGE STORE ON west side of Broadway, near Fourth. H. F. METCALF, 51a H. W. Hellman Bldg. 3

TO LET—OFFICES, FINE LOCATION FOR physician or dentist; rent low. Call N.E. corner Central ave. and Washington. 29

TO LET—ONE LARGE ROOM, SUITABLE for office or shop; second floor. 342 S. Broadway. Ask for E. W. REYNOLDS. 3

TO LET—CORNER, 100x145, W. WASHINGton, for wood or coal yard, garage, nursery, etc. MARSHUTZ, 555 S. Broadway. •

TO LET—
Stores, Offices, Lodging-Houses.

TO LET — $7 MONTH, DESK ROOM IN large, sunny room, with maps and chairs, or will sell cheap; 2 large roll-top desks to sell or rent. Call at ROOM 201, Tajo Bldg., corner First and Broadway. 'Phone A5095. 29

TO LET—½ OF FINE FURNISHED SUNNY office, including use of separate desk, typewriting machine, phone, etc.; rent to right party, $10 per month. Apply 614 O. T. JOHNSON BLDG., Fourth and Broadway. 1

TO LET—FINE LIGHT STORE, 208 E. NINTH st., $40 per month. See owner, 519 CITIZENS' NATIONAL BANK BLDG. •

TO LET—PART OR WHOLE OF STORE room, 20x75 feet. O. F. ZAHN, 325 S. Los Angeles st. Home A5017. 1

TO LET—STORES, PICO NEAR FLOWER; F3732. MARSHUTZ, 555 S. Broadway. •

TO LET—
Farming Lands.

TO LET—160 ACRES, ALL GOOD LAND, 200 inches never-failing water, electric pumping plant, and only 12 miles from Los Angeles; fully equipped dairy of 32 cows, 4 horses, all necessary wagons and tools and implements; good 5-room cottage, large barns, etc.; most of the land already in crop; this is altogether the best proposition on the market near Los Angeles, and I will give a 5 or 10-year lease to the right man, if he is able to buy the cows and horses, or secure me properly. FRED W. PEARSON, owner, 220 L. A. Trust Bldg. 28

TO LET—AT ONCE, FOR 1 YEAR OR LONGer, the very best 5-acre place in California, in perfect order, with 5-room house, good barn, sheds, chicken yards, etc.; all clean and tidy; fair to see, and as good as gold in every way, with garden growing, berries and fruits and everything is first-class; this is chance in a thousand; $35 per month; 4 blocks from electric. Address BOX 146, postoffice, Glendale, Cal., or call on PARKER & STERNBERG. 28

TO LET—160 ACRES ALFALFA LAND, ON long or short term; or will sell part cash. Address Z, box 83, TIMES OFFICE. 28

TO LET—
Poultry Ranches.

TO LET—4 ACRES, CLOSE TO CITY LIMits, southeast, 6-room cottage; bath, barn, engine-house, with pumping plant; brooder-house; 6 chicken houses, sandy loam soil; water is piped to house and yards; rent $30. JOHN CLARK, 338 S. Hope st. 28

TO LET—
Pasturage.

TO LET — GOOD PASTURE, WATER, shade, all kinds of stock; give us a call. Inquire at BUTCHER SHOP, Puente. Phone 5328. Home, Reynolds & Craig. 2

TO LET—
Country Homes.

TO LET — WILL LEASE ONE OR TWO years, strictly modern nine-room house, good barn, with four acres of ground, in West Hollywood, on car line. HOME 'PHONE 27396. 1

TO LET—
Miscellaneous.

TO LET—$2.50 MONTHLY, UPRIGHT PIano; phone MAIN 4566, Home 51860. 28

FOR SALE—
Houses.

FOR SALE—
WESTLAKE DISTRICT.
$6750—9-room modern house, on Westlake ave.; lot 45x180; $1500 down, balance to suit purchaser; this is a good buy.
OSCAR B. SMITH, 313 O. T. Johnson Bldg. 28

FOR SALE—
—$1500—
Four-room bungalow; lot 92x300; chicken yard, outbuildings, lawn, trees, high, level ground, fine view, north front; easy terms.
EMIL FIRTH, 319 W. Fourth st., bet. Broadway and Hill. 29

FOR SALE—NEW, 1½-STORY, 6-ROOM house; good location; well built, with beam ceilings, built-in bookcase, buffet, cabinet kitchen, oak floors, brick mantel; large, high lot, $600 below value. OWNER, 1111 W. 47th st. Take Vermont Square car, to Cypress, ½ block north. 1

FOR SALE—$14,000; TERMS; EAST FRONT; 10 rooms; attractive exterior; location delightful and convenient; outlook unsurpassed for beauty, recently completed; hardwood floors throughout; tapestried walls; artistic mantels, modern in every detail. F7871. JOSEPH A. LEWIS. •

FOR SALE—WE HAVE AN EXTRA GOOD buy near 39th and S. Park ave.; cosy 4-room cottage, bath, toilet, shed, lawn, trees, flowers; lot 40x130; alley; ¼ block from car line; price $1400. BALDING & GREENOUGH, 814 E. Fifth. 1

FOR SALE—
SACRIFICE!
Large, new 6-room bungalow, southwest; 15 minutes from P.O. Must sell at once. $1600 cash, $1800 3 years. Cheap at $4000. A2724. E. M. NUTTING, 204 Grant Bldg. 1

FOR SALE—SEE THIS.
$2900. Lot 50x170. Near Figueroa. Six-room bungalow. Any terms. Grand ave cars.
YOUNG & ADAMS, 354 S. Hill st. A7866. 28

FOR SALE—HOMES OUR SPECIALTY. Homes in best localities. Homes on the city boulevards. Homes in the suburbs. Homes in the country. Homes large and small. We can save you money, in buying a home. WISLER, MOORE & CO., 310 S. Hill st. 29

FOR SALE—NEW MODERN 6-ROOM HOUSE. Large porches, beam and cove ceilings; lot 150 ft. deep; will take $3100; $800 cash; balance $25 per month, including interest. Located 218 Miles st., on Maple-ave. car line. PHONE A1498. 28

FOR SALE — 1½-STORY, 8-ROOM, NEW, modern bungalow, beam ceilings, oak floors, N.E. corner Budlong and 49th; Grand-ave. cars; $4000; easy payments; accept lot as part payment. F. BAIERSKI, 508 W. First. 28

FOR SALE — $100 CASH, $25 MONTHLY, never occupied modern 5-room bungalow, southwest, $2300; excellent 5c car service; 25 minutes to business center. Address Z, box 90, TIMES OFFICE. 1

FOR SALE—OR EXCHANGE, A 10-ROOM house, near Adams and Hoover; in splendid condition and a fine location; price $10,000; will exchange for Hollywood home. GRANITE SECURITIES CO., 507 Bradbury Bldg. 1

FOR SALE — CHEAP, A FINE 9-ROOM house on 30th st. near Grand ave.; all modern; large trees; fine flowers and stable; lot 60x167 feet; must sell at once. Apply to OWNER, 318 W. 30th st. •

FOR SALE—2 MASSIVE NEW BUNGAlows, one $4300, worth $5000; one $3700, worth $4000. These are genuine bargains. You will be the loser if you pass them. A8611, B9153. 1

FOR SALE—BEST 5-ROOM NEW COTtage, large lot, southwest; only $500 cash. Call at once. A. BOEKER, 405 Laughlin Bldg. Phone A8107, Main 2861. 29

FOR SALE — AT ABOUT HALF VALUE. Cottage in Pico Heights district. Easy terms. Also cheap lots. Inquire 1020 BERENDO ST. 29

FOR SALE—HOUSE OF 12 ROOMS; BEST part of South Boyle ave. at a sacrifice. See GEO. S. MYERS, 1942 E. First st., immediately. Boyle 301. 1

FOR SALE—NEW 5-ROOM MODERN COTtage in Boyle Heights, on installments; bath, toilet and electricity. C. E. PENDELL, room 40, Temple Block. •

FOR SALE—$1500; 4-ROOM HOUSE, LOT 40x137 ft., on 35th st., $300 cash, $15 per month. A. BOEKER & CO., 405 Laughlin Bldg. 'Phone A8107, Main 2861. 28

FOR SALE—NEW, MODERN 7-ROOM 2-story house; lot 40x150; cement cellar; will sell furnished or without furniture on terms; fine neighborhood. 366 W. 41ST. •

FOR SALE—BY OWNER, NEW, MODERN cottage, cheap, if taken immediately; all street work done. Temple 564. M. E. BRADFORD. 28

FOR SALE—CHEAP SIX-ROOM HOUSE, 60x150; lot facing two streets; can build two cottages on other street; bring good rent. 900 E. 47TH ST. Phone South 2407. 28

FOR SALE—2 ACRES AT SANTA ANITA Park, Baldwin's ranch, close to electric line, $375 per acre; a bargain. J. W. CURNS, with Young & Adams, 354 S. Hill st. 28

FOR SALE—IF YOU ARE LOOKING FOR a bargain in a new, modern 5-room bungalow or clear residence lot, see STUBBLEFIELD, 818 Marshall st. B9139. 28

FOR SALE — 5-ROOM MODERN BUNGAlow, near Moneta ave.; price $2600, $300 cash, balance like rent. A. O. KENT, Moneta ave., near Marshall. South 2509. 29

FOR SALE—$3500; 6-ROOM BUNGALOW, modern finish; buffet, mantel, large bath; good location; large lot, 1 block from Maple-ave. car. 314 E. 40TH. Terms or trade. 29

FOR SALE—MY FINE 8-ROOM HOME, clear, in West Adams district; lot 50x225; easy terms; value $9000. BOX 566, General Delivery. 1

FOR SALE—OR RENT, 620 PHIELIEO ST., 4-room cottage, fine lot; new place; rent $9; sell $1400, easy terms. JAMES THOMPSON, 309 W. First. 28

FOR SALE—3-ROOM HOUSE, 2 LOTS, $500, $25 down, $10 a month. Apply 504 GLADYS AVE. 28

FOR SALE—BETWEEN WASHINGTON AND Pico and Main and Grand; lot 28x74, 5 rooms; price $3300. Inquire at 1814 GRAND AVE. 1

FOR SALE—CRAFTSMAN HOMES, $7500 TO $15,000; designed, built and sold by HOME BUILDING CO. Phones West 32, B1245. 29

FOR SALE — COMPLETE, NEWLY FURnished 5-room flat, flat rent, $30. 930½ ALBANY ST., near W. Ninth. 6

FOR SALE—5-ROOM MODERN COTTAGE, S. Pasadena, $2500; terms easy. DIXON, 443 S. Los Angeles st. Phones A6624, Main 554. 2

FOR SALE—AT A SACRIFICE, MY NEW and modern 6-room bungalow, on Reid st. If you have money call up owner, E1949. 29

FOR SALE—
Houses.

FOR SALE—
JUST COMPLETED ON OXFORD AVE.
BEAUTIFUL RESIDENCE OF EIGHT LARGE ROOMS.
PRICE REDUCED TO $6500.
Situated in the finest portion of the West Adams Heights section, within half a block of the best car line in Los Angeles, this exceptionally well-constructed house can be purchased for considerably less than its market value. Wide cement porch and cement steps. Living-room 15x32, wainscoted to photo rail, and furnished with wide, sunny window seats, leaded glass bookcases and massive brick mantel. The dining-room is 15x16, beautifully finished in selected woods and equipped with wide buffet in plate and leaded glass; casement windows and colonial leaded china closet. French windows on either side of the buffet lead to sheltered east front porch. Kitchen and pass pantry in tile and white enamel. Good cellar and furnace. Hall and upstairs in oak, with full length mirror in coat closet. Upstairs are four large, sunny bedchambers in white enamel, large bathroom and upper sun porch. Oak floors throughout the house; large attic. This beautiful home is in every respect a $7500 place; we can deliver for $6500, ½ cash.
"IT PAYS TO SEE US."
EDWARDS & WINTERS COMPANY, 224 Laughlin Bldg. Main 9307, Home Ex. 767.

FOR SALE—
NEW MODERN HOMES.
TWO BARGAINS IN OUR SOUTHWEST TRACT.
$3300—New, modern 7-room house.
$2500—New, modern 5-room cottage.
The very best of improvements, beautiful street.
Two snaps in our SOUTHEAST TRACTS.
$2800—New, modern 5-room cottage.
$2400—New, modern 5-room cottage.
WILL BUILD TO SUIT YOU.
On any lot in our tracts, or upon your own lot; in either case, whether you buy or build.
Small cash payment, balance like rent.
LOS ANGELES INVESTMENT CO., 335-337 S. Hill st.
Largest co-operative Building Co. in America. •

FOR SALE—
AN ARTISTIC HOME.
713 W. 43rd st.; 8-room modern residence, with highly-improved grounds, roses, palms, shrubs, trees, plants, lawn in rear, driveway, barn; fenced, etc., etc.; 6 large spacious rooms downstairs; paneled, beamed, lovely mantel, art-glass buffet, hardwood floors, built-in seats, bookcases, lighting fixtures, gas and electricity; piped for hot and cold water; 4 cheerful bedrooms with large closets, convenient pantry with drawers, bins and glass-inclosed shelves; convenient kitchen with open nickel plumbing, large bath, medicine chest, 2 toilets, boiler, wash tray, cellar, etc., etc. This place must be sold and is a real bargain.
ALTHOUSE BROS., 430 S. Broadway. 28

FOR SALE—BUNGALOW.
BUY FROM OWNER.
BIG BARGAIN AT $4500.
Beautiful BUNGALOW in the Hollywood district, with one-half acre of ground (104x210,) highly improved with trees, flowers, fruits, berries and poultry yards.
The house is new, thoroughly modern, with 5 extra large rooms, oak floors, beamed ceilings, paneled walls, spacious bathroom, large closets, laundry trays and bricked up cellar.
Take Bimini-Western ave. car on Broadway (5c fare) to Melrose ave. Go east one block, then north about two blocks to second house. Owner will show you. 1

FOR SALE — BY OWNER, AT A SACRIFICE.
All modern 5-room house, partly furnished.
CLOSE IN.
At 1727 Trinity st., between Maple ave. and San Pedro st., just north of Washington st. House faces east; has reception hall, living-room, dining-room, 2 bedrooms, bath between, kitchen, extra large pantry, screen porch, cove ceilings, tinted walls, instantaneous heater; electricity, gas, sewer; large lot, 40x140 to alley; nice lawn and flowers; rear yard fenced. Come and see it; price $3600; terms to suit. See OWNER, 1727 Trinity st. Phone B3239, or 714 Union Trust Bldg. Phone F4683. 28

FOR SALE—
A home on Harvard blvd., near 27th st., in C. V. Hall tract, 1 block from W. Adams car line; east front; 2 ft. above grade; 7 rooms, all large and modern in every respect; 2 large front rooms and dining-room finished in golden oak; wood stain; an elegant fireplace and gas grate; velvet red tintings; elegant buffet; 2 large bedrooms with 2 windows in each; bath 8x14, with best of plumbing; large screen porch with boiler, heater and 2 laundry tubs; barn for horse and buggy; chicken corral in rear on alley; built by the day's work; extra selection of material throughout; clear; price $6750; terms. Phone W. 4137, S. HARRIS, 2712 Harvard blvd. 29

FOR SALE—$3000 BELOW THE MARKET.
It will be just the same as finding two cool thousands to the man that takes up this snap. This very valuable property is priced for immediate sale and must be taken at once if buyer is to get the benefit of the special price; lot 80x135 feet, east front, ideal location, close in southwest, on 2 car lines; 10 minutes from business center; improved with handsome residence of 12 extra large rooms and 3 baths; place will rent for $125 per month. See owner at once if you are looking for the best buy in town. W. M. M'COY, owner, 614 Auditorium Bldg. 28

FOR SALE—
MUST BE SOLD THIS WEEK.
$14,000 value for only $9000; half down. My elegant new 8-room residence and artistic furniture, situated close in, in swell neighborhood near Alvarado Terrace; superb piano alone worth $800. High elevation and enchanting view of the mountains. Perfect lot 60x136 to alley; 1-2 down, balance mortgage or I will take income. Owner, 807½ W. 3RD. 2

FOR SALE—BEAUTIFUL NEW 7 ROOM bungalow in West Adams section, on large elevated lot, every modern convenience, every artistic feature, beautiful stone mantel, buffet, den, etc., furnace and garage, 3 addition large rooms can be finished in attic to which a wide stairway leads. See this at once, for it's the best built, best finished and best value bungalow in the city. Price $5000, terms. HILDESHEIM & SCHILLER, exclusive agents, 508 Delta Bldg. F6426. Main 5025. •

FOR SALE — $4500; NEW BUNGALOW, southwest; 7 rooms, hardwood floors throughout; beautifully finished; elegant lighting fixtures, beam ceilings, panel walls, seats, massive stone fireplace with 2 cabinets above; 2 bookcases and 2 6-foot china closets, all with beautiful art-glass doors; 2 art lamps in buffet; cabinet kitchen; 3 bedrooms, bath, hall and linen closets; all in white enamel; large breakfast-room with table-linen closet; 50-foot lot; terms to suit. PITTSBURGH REAL ESTATE CO., 311-15 Laughlin Bldg. 28

FOR SALE—BY OWNER, A POSITIVE snap; large modern 6-room cottage, oak floors, beams, built-in buffet, bookcase and desk; modern plumbing; lot 52x173 to 19-ft. alley; all fenced; shed 12x24; chicken corral; all goes for $3000; $1500 cash, balance $19 per month; if you want a complete home in a first-class, healthy neighborhood; this is the place. Take Euclid-ave. car, get off at Lorena st., walk north 2 blocks to 2416 SABINA ST. 1

FOR SALE—
—$5000—
9-room house, 2 blocks from Hotel Green, in Pasadena, $250 down, balance $25 per month.
See STODDARD,
With
JANSS INVESTMENT CO., 320 P. E. Bldg.
Ex. 345. Broadway 2468. 28

FOR SALE—
AT A SACRIFICE.
FOR $3200. FOR $3200. FOR $3200.
Modern 5-room cottage and 4-room cottage on same lot; east front. Here is your opportunity; owner must leave the city at once.
ROBERT MITCHELL CO., 515 Collins Bldg. Phones—Ex. 3231, Main 3231. 28

FOR SALE—
Here is a house that MUST be sold.
8-room, strictly modern, 1½-story, and beautifully improved 50-ft. lot, near 31st and Hobart.
To force sale have cut price to $4250; ½ cash, balance 3 years. OWNER, West 314. •

FOR SALE—
—$4000—
Equity $1250, 5-room modern bungalow, S.W. 1514 New Hampshire ave., 6 different car lines, 14 minutes; house practically new and is a dream; mortgage payable $30 month at 6 per cent.; seeing is believing. Go and see it, and you will buy. ARTHUR BOYCE, owner, at house. 29

FOR SALE—BEAUTIFUL NEW HOME, ON Jasmine st., between Second and Third sts., in Wilshire district; 6 large rooms, large built-in buffet, polished floors, mission fixtures; sold on easy terms; $500 cash. Telephone Main 6945, open all day Saturday and Sunday for inspection. Take Bimini Baths car marked Western ave. Get off at Jasmine st. 1

FOR SALE—
FOR SALE—
Sit up and take notice; a $5200, 9-room, new residence for $4000; ½ cash.
$4000—½ cash.
On Maple-ave. car line.
Call 5307 SAN PEDRO ST. Phone B9826. 28

FOR SALE—
Houses.

FOR SALE—
GENUINE BARGAIN
WESTLAKE DISTRICT.
IT'S NEW AND A BEAUTY; 2 STORIES; EIGHT LARGE ROOMS; IDEAL ARRANGEMENT; BEAM CEILINGS; BUILT-IN BOOKCASES; HARDWOOD FLOORS THROUGHOUT; MIRROR DOORS IN BEDROOMS; LARGE CLOSETS; WINDOWS IN BACK; LARGE BASEMENT WITH OIL FURNACE; PRETTY STONE MANTEL; IN FACT, EVERYTHING FOR $6500. GOT TO HAVE THE MONEY. CALL AT ONCE. ELVIN J. CURRY, 612-15 FAY BLDG. EX. 717, M. [illegible]

FOR SALE—GREAT SACRIFICE, A HANDsome 8-room strictly modern dwelling in first-class neighborhood, surrounded with elegant homes, on Raymond ave., just south of Adams st. Has hardwood oak floors, throughout downstairs; beautiful mantels, [illegible] decorated and beamed ceilings; the best of plumbing; the house is well built, cost over $7000; one and half years ago. The lot is 50x135 feet, property must be sold and will be at the sacrifice price of $6000 only requiring about 1-2 cash; for full particulars apply to A. T. JERGINS & CO., 400 Herman W. Hellman Bldg. 3

FOR SALE—PICK THIS UP.
Only $350 cash required.
Balance monthly payments.
Modern, almost new, 2-story, seven-room house, (4 large bedrooms) on high, level east front lot, 50x[illegible], near Western ave., north of Wilshire.
SNAP AT $4000.
Owner's address, A, box 161, TIMES OFFICE.

FOR SALE—BEAUTIFUL NEW BUNGALOW southwest; has many unusual features; stone front and columns; large [illegible] randa; hardwood and polished floors [illegible] out; massive stone fireplace; large writing desk, seats and bookcases; beamed ceilings, dining-room paneled 5 ft., with beautiful tapestry paper above; swell front [illegible] across end; 2 large bedrooms in white [illegible] 2 laundry tubs, finest kitchen and most completely fitted bath you ever saw; let us show you; price $4250; terms to suit. PITTSBURGH REAL ESTATE CO., 311-15 Laughlin Bldg.

FOR SALE—BEST BARGAIN IN THE CITY. 5-room modern cottage, $2250; half cash; take Maple-ave. car to 39th, walk [illegible] east to grocery store; no agents.

FOR SALE—
City Lots and Lands.

FOR SALE—
Ramona Park, 17 minutes from [illegible] on the Covina line; a finished [illegible] division. The element of doubt [illegible] does not exist. Pretty homes now [illegible] others being built.
We are making exceptional inducements to the right kind of people who are [illegible] the right kind of home sites. If [illegible] the whole truth here it would sound like exaggeration.
Come and see for yourself.
ALTHOUSE BROS., 430 S. Broadway. Room [illegible]

FOR SALE—GET IN THE SWIM.
LIVE IN THE WILSHIRE DISTRICT.
$1500 to [illegible] buys a sightly 50-ft. lot off Wilshire blvd., near Vermont. [illegible] homes surrounding. Easy terms. [illegible] soon double in value.
Also $800 cash, balance in [illegible] per cent., buys the finest and cheapest in Wilshire Place; 50x152. Extremely [illegible]
ARTHUR W. KINNEY CO., 118-19 Mer. Trust Bldg. A3342, Main [illegible]

FOR SALE—
SNAP.
SNAP.
Large lots on the Covina electric [illegible] east of city limits, streets graded, [illegible] per lot.
Property selling for double [illegible] out and not as well located. There are [illegible] these lots to be had from [illegible] the ten complete for $3500 cash. If [illegible] either a home or an investment, [illegible] see these at once, free transportation. VAN VRANKEN & CO., 304 Stimson Bldg.

FOR SALE—
HIGH CLASS RESIDENCE [illegible]
Elevation sightly. Scene sublime, [illegible] mountain, valley, city and sea. [illegible] ing lawn, stone terraces, wide [illegible] curbs, cement gutters, graded and [illegible] streets. Corner pillars and ornamental [illegible] trolliers and exceptionally good car [illegible] cent fare, $500, on terms to suit. EMIL FIRTH, 319 W. 4th st., bet. Broadway and Hill.
You're Safe at Firth's.

FOR SALE—
VACANT LOT
ON GRAND VIEW, NEAR [illegible]
Only $3000 for a nice lot in a [illegible] tion; terms.
O. B. SMITH, 313 Johnson Bldg. Corner Fourth and [illegible] 28

FOR SALE—
CHEAPEST AND BEST FOR MONEY IN THE CITY.
City lots only $125 and up; $5 cash [illegible] sightly lots, situated on high ground [illegible] manding fine view of surroundings, [illegible] looking Eastlake Park, on $5 monthly payments. For particulars see MR. KAHN [illegible] Golden State Realty Co., 408 S. Spring. Both 'Phones Ex. 56.

FOR SALE—SNAP; ELEGANT LOT, 60x160 feet, only ½ block from West Ninth-st. car line, in the Westlake district.
FOR ONLY $2100.
For home site, investment or builder you can't beat it. Act quickly.
A. T. JERGINS & CO., 400 Herman W. Hellman Bldg. 29

FOR SALE—$1800 TAKES SIGHTLY [illegible] lot, adjacent to fashionable West[illegible] high elevation, sewer, near car line; view; good restrictions; the best [illegible] $2300; price only $1800. We advise [illegible] before investing your money. ARTHUR W. KINNEY CO., 118-119 Mer. Trust [illegible] A3342; Main 3233.

FOR SALE—STOP PAYING RENT [illegible] YOUR OWN HOME! 15 minutes' [illegible] business center; 5-cent car fare; [illegible] deposit, I will sell you a lot in Florentine Square and build a home [illegible] order for what your rent is [illegible] Main 1777, F5632. Address A, box [illegible] OFFICE.

FOR SALE—HAVE YOU $6 TO [illegible] home? If so, let us show you [illegible] 50-ft. lots on the Long Beach [illegible] 18 minutes from 6th and Main [illegible] and up. Terms $6 down and [illegible] No interest or taxes for two years. SUTCLIFFE, 608 S. Spring.

FOR SALE — 2 ACRES ON [illegible] line, 30 minutes from Sixth and [illegible] loam soil, with free artesian [illegible] each lot; 100 ft. from car [illegible] cash. This is a charming country [illegible] D. A. VAN VRANKEN [illegible] 28

FOR SALE—FINE BUILDING [illegible] 150, located in one of the [illegible] towns, 10c fare; prices very [illegible] to suit buyer. If you haven't money to put up neat, tidy [illegible] tage, I will help you. Address [illegible] 1326.

FOR SALE—$600—$800—$900—
The best lots for money in [illegible] gas, trees and climate; easy [illegible] service.
601 Grant Bldg., A5467, [illegible]
RALPH M. WATSON

FOR SALE—EASY INSTALLMENTS [illegible] in the Highlands, out of [illegible] mud; picturesque location. [illegible] AVENUE Garvanza (yellow) [illegible] Go to end of line and see [illegible] & KULLI.

FOR SALE — MUST SELL AT ONCE [illegible] beautiful lot, located in the [illegible] residential section of West[illegible] is a bargain; 50x150, running [illegible] Address C. H. SCHUTZ, [illegible]

FOR SALE—GREAT BARGAIN, [illegible] going east. Must sell at once. [illegible] Beautifully located for a fine home [illegible] if desired. Let us show it. HOME [illegible] CO., 5001 Monte Vista st. Both Phones [illegible]

FOR SALE—$1500; FINE RESIDENCE [illegible] 52x125, near Westlake district, [illegible] northwest section; street improvements complete. WM. H. METZGER, [illegible] Bldg. Tel. A5604.

FOR SALE—CLOSE-IN BUSINESS [illegible] erty, at 11th and San Julian st. [illegible] to a 20-foot alley; California 7-room [illegible] barn and stable. Apply OWNER, [illegible] Julian st.

FOR SALE—WILSHIRE BARGAIN [illegible] equity for $350 net. High, beautiful [illegible] 200. Price $2200. Address A, box [illegible] OFFICE.

FOR SALE—SACRIFICE, A 50-FT. [illegible] front lot on Harvard Blvd., south of [illegible] $1475, $975 down, if sold this week. [illegible] BROADWAY 1802.

FOR SALE—LOT, GREAT BARGAIN [illegible] cash, $10 month, $400; 61st st. [illegible] can you beat it? M. B. PATTON, [illegible] 6278.

FOR SALE—DALTON AVE. LOT, [illegible] 50x150, bargain. Apply owner, [illegible] 407 Delta Bldg.

FOR SALE—LOT EAST PASADENA, [illegible] first-class street work. [illegible] room 2.

FOR SALE—LOTS, SUITABLE FOR [illegible] small houses, Boyle Heights; [illegible] GEORGE FENSON, Covina.

FOR SALE—$575 TAKES AN [illegible] low lot in southwest. Call today. [illegible] WEST 4407.

FOR SALE — GOOD CORNER [illegible] lot, Palomares and Compton, [illegible] GANAHL ST. Phone Boyle [illegible]

FOR SALE — 75x178, EAST FRONT, [illegible] Gramercy, 120 ft. south of [illegible] WEBB, Main 1704, 310 Bryson [illegible]

FOR SALE—HILL LOT NEAR OCCIDENTAL College, 75 feet front; fine view. [illegible]

Classified Liners.

FOR SALE— City Lots and Lands.

FOR SALE—
GO WHERE MR. HUNTINGTON PLACED HIS POWER-HOUSE AND STATION, ON THE SITE OF BIG SUBURBAN CITY.
Follow the trail of the trolley and you tread the road to wealth. Get acreage at Somerset now while you can get in on the ground floor. Prices will never again be so low. Somerset is only 20 minutes from the Huntington depot. It occupies the highest ground between Los Angeles and Santa Ana. Part of the famous Bixby ranch where bumper crops are sure. Finest soil. FREE WATER PIPED IN LARGE MAINS. Best place for potatoes and all vegetables. The home of the walnut. Heaviest and best alfalfa and tallest corn.
FOR SUBURBAN HOMES.
FOR SMALL GARDEN FARMS.
FOR FRUITS AND BERRIES.
FOR SAFE INVESTMENT.
$300 AND UP.
$10 DOWN $10 A MONTH.
FREE EXCURSIONS TWICE A DAY.
"You're Safe at Firth's."
EMIL FIRTH,
319 W. 4th st., between Broadway and Hill. Phones—A8105. Main 2543. 29

FOR SALE—A NORTHEAST TRACT fronting on Huntington blvd., 150 to 200 feet higher than city; level, elegant view; 3-minute car service; 14 minutes from business; just outside city limits; 6 1-3c car fare. But think of the time you'll save for 1 1-3c. I presume your time is worth more than 5c an hour. If it is, you can save money every day by living at this place, and enjoy the ideal home section; get a lot on your own terms, $5 or $10 a month, if you want, and a big lot, too. They're over 50 ft. front, by 140 to 150 ft. deep to alley; modern street work; $1500 building restrictions and a number of fine homes now occupied on the tract. On a few lots back from the car line, a temporary building or California house will be allowed on the rear of the lot only. Now I've given you all the weak points and only a few of the good ones. You should be independent and own your own place. Lots are $400, $450 and $500. Call personally and bring your wife or any one you want to help your pick out the lot, and see M'GRATH, with STRONG & DICKINSON, Second and Broadway.

FOR SALE—
Before buying a home you should see our Park tract, restricted to residences only; adjoins Agricultural Park on the west, between Vermont and Normandie.
The best street improvements, including two handsome boulevards, the best car service; the finest pepper trees, and the picturesqueness of a park; large lots on small payments; several new and up-to-date bungalows now for sale on easy terms. Take Dalton-ave. car to tract office, corner Budlong and Santa Barbara.
VAIL & CRANE, owners, 324 S. Spring. Rooms 204 and 5.

FOR SALE—
—GRANADA PLACE—
Our lots in Granada Place are mostly sold so that we are now subdividing the adjoining land. We still have some lots in the Place for sale at $125 to $235. Lots level, streets graded, water in alleys, 14 minutes from First and Main, on Covina electric.
Terms, $10 down, $10 per month.
Half acres, $25 down, $15 per month.
GRANADA REALTY CO.,
1 315 Union Trust Bldg.

FOR SALE— Business Property.

FOR SALE—
IMPROVED BUSINESS CORNER.
A GREAT BARGAIN.
The Best Ever Offered at Union Square.
THE SOUTHWEST CORNER
23rd and Hoover, opposite Henderson Blk.
118 feet frontage on Hoover st., 50 feet on 23rd; improved with stores and cottage; $375 paid for street paving. I must sell this property.
BY ORDER OF THE OWNER.
So look at this price, $14,200; $4200 cash and balance on or before 4½ years. Just take the time and satisfy yourself that nothing in this section can be had for near the price we ask for this.
CAN PAY NO AGENT'S COMMISSION
On this deal as price is bedrock.
BROWN & SON, Sole Agents,
2305 Hoover st., cor. 23rd.
Note—The above price holds good Only to March 3, 1908. 28

FOR SALE—
WHO WANTS A BARGAIN?
A building containing 19 rooms and 2 stores, that you can't replace under $7500, and a corner lot, 52 front by 140 deep, on a good business street, within 11 blocks of First and Main; stores doing good business. You can't duplicate this lot for $7000, making total valuation $14,500; will sell, if sold at once, for $9500.
BEAT IT IF YOU CAN.
JONES & ROTH, 1102 Temple st. A8072. 28

FOR SALE—
TREMENDOUS BIG BARGAIN.
A corner on Mateo st., 100x120, for $4500; suitable for warehouse or factory purposes. For particulars ask for CHARLES RUBEN, with
O. B. SMITH, 312 O. T. Johnson Bldg., corner Fourth and Broadway. 28

FOR SALE—
SPECIAL BARGAIN
In choice lot at Union Square.
92½x128.
Finest location for department house in SOUTHWEST.
Takes only $1575 cash to handle. $4825 on or before 4½ years.
This property is worth $9000.
BROWN & SON, Sole Agents,
28 2305 Hoover st., cor. 23rd.

FOR SALE—A SPECIAL BARGAIN; TAKE part trade. A close in corner lot 60x85, suitable for stores, flats or apartments; ten minutes walk from Broadway; cheapest buy in neighborhood; $12,000. TURN YOUR OUTSIDE PROPERTY IN, on something CLOSE IN. J. R. G. STODDEN CO., 415-417 Byrne Bldg. 29

FOR SALE — GOOD CLOSE-IN BUSINESS property, partly improved; $5500. I will take part trade. Address B, box 157, TIMES OFFICE. 1

FOR SALE—NEW BUSINESS PROPERTY; rents $660 yearly. See for yourself. OWNER, 1616 Toberman st. 'Phone West 259. 5

BUSINESS INVESTMENT—

FOR SALE—A FIRST-CLASS SMALL INvestment; small payment down; good income. See us at once. W. I. HOLLINGSWORTH & CO., 314 Wilcox Bldg.

LA AURORA PLANTATION IN TROPICAL Mexico, presents a great opportunity to make money for large or small investor; is under A1 management. Phone Main 5473, 228 H. W. HELLMAN BLDG. 1

CONTRACTORS— And Builders.

ANDERSON MILL COMPANY—
We want to build your house. Get our estimate. We will help you plan your house and furnish plans and specifications free. We have a three-story brick mill, equipped with the most modern machinery, a large stock of dry finish lumber kept in sheds. We have had 22 years' experience in Los Angeles building. We are experts, let us show you. Everything guaranteed. First class residences a specialty. City office, 206 UNION TRUST BLDG. Phone A[illegible]. Mill and yards, 636 to 662 W. 28th st. Phones B[illegible]; South 4329.

WE BUILD FOR—
$[illegible] a two-room bungalow.
$[illegible] a four-room bungalow.
Lowest bids on all classes of buildings; plans free.
SECURITY BUILDING CO. (Inc.),
[illegible] Huntington Bldg., 6th and Main.
Office open all day; evenings 7 to 8:30. 29

WE QUOTE LOWEST PRICES IN CITY.
We own our own lumber yards.
[illegible]-room bungalow, $125. Cheaper ones, $60.
[illegible]-room bungalow, $725. Cheaper ones, $550.
[illegible]-room modern bungalow, $665 to $800.
P. J. LEAVER & CO., 218-219 San Fernando Bldg., S.E. cor. Fourth and Main. Main 2748. 29

WE EXPECT TO BUILD 1000 COTTAGES and bungalows in California. $2.50 down, $2.50 weekly. Write today. JEFFERY CONSTRUCTION CO., Monadnock Bldg., S. F.

WE SELL COMPLETE SETS OF WORKing drawings and specifications for all kinds of modern buildings at $5 per set. 702 SPRING, room 224. 1

EQUITY BLDG. CO. WE SKIN 'EM ALL. Plans free. 510 BUMILLER BLDG. F[illegible], Main 4[illegible]. 3

FOR SALE— Hotels and Lodging-houses.

FOR SALE—ROOMING-HOUSE, NICELY furnished near Times Office; always full; rent only $40; income $160 monthly; $500 takes it. See OWNER, phone Main 1909. 28

FOR SALE—FURNITURE OF DOUBLE flat of 12 rooms, outside rooms; splendid furniture. Rooms all rented, good income. Price $650. CAMP, 741 S. GRAND AVE. 28

FOR SALE—$350 HANDLES BARGAIN IN rooming-house. Net income over $100 per month. Must be sold this week. SNOW, 305 Bryson Bldg. 1

FOR SALE—6-ROOM ROOMING-HOUSE, all complete for housekeeping; rooms all full; will sell at a sacrifice, $175; rent $18. MRS. DAVIDSON, 1012 W. First st. No agents. 29

FOR SALE—FURNISHINGS OF A SMALL rooming-house, apartments equipped for housekeeping. 632 S. FLOWER ST. 29

FOR SALE—28-ROOM ROOMING-HOUSE, good furniture, worth $1500, but will take $900 for quick sale. 734 RUTH AVE. 28

FOR SALE—ROOMING-HOUSE, FURNIture of six bedrooms, all rented, $250; house for rent. 411 TOWNE AVE. 28

FOR SALE—ROOMING-HOUSE, 26 ROOMS; rent $65. Price $1200. No agents. 1161 [illegible] AVE. 28

FOR SALE— Hotels and Lodging-houses.

FOR SALE—OR EXCHANGE—500 BARGAINS H. C. DECKER, 453½ S. BROADWAY, A3233. H. C. DECKER, 453½ S. B'WAY, MAIN 4177.

HEADQUARTERS FOR ROOMING-HOUSES, HOTELS AND APARTMENT-HOUSES.
TO SELL OR EXCHANGE YOUR HOUSE OR REAL ESTATE QUICK, GO TO DECKER.
20 rooms, my best bargain....$1700
11 rooms, rent $45, clean and good....$450
19 rooms, must sell, offer wanted....$900
14 rooms, always full of roomers....$500
26 rooms, good bargain....$1500
22 rooms, transient, clears $200....$1650
Exchange, 72-room house....$4500
14 rooms, close in, good lease....$900
46 rooms, a money-maker....$2500
41 rooms, good location, for business....$1500
15 rooms, a sacrifice....$750
34 rooms, must sell today....$1500
95 rooms, clears $1000, see this....$12,000
12 rooms, ex. for lots....$1000
42 rooms, best corner in L. A....$4200
22 rooms, only $500 cash....$1300
Apartments, 38 rooms, new....$3800
75 rooms, exchange for anything....$4500
40 rooms, new, want house and lot....$5000
52 rooms, apartments, payments....$3000
36 rooms, new furniture, rent furnished....$1000
22 rooms on South Grand, fine....$2000
Hotel, good country town, 50 rooms....$2000
Flat, 6 rooms, bargain, new....$400

LODGING-HOUSE, 44 ROOMS, RENT $125. NEW, ELEGANT FURNITURE, NEW BUILDING, SICKNESS CAUSE OF SELLING. PRICE $2500. REAL ESTATE OR PAYMENTS.

APARTMENT-HOUSE, WORTH $5000, NOB HILL, ROOMS ALL RENTED. $3000 WILL BUY IT—ONE-HALF CASH.

51 ROOMS, APARTMENTS, ONLY $1100 CASH; worth $5000; will exchange.

A GRAND OPPORTUNITY—24 ROOMS. EXCHANGE FOR LARGE HOUSE. PAY CASH DIFFERENCE.
See H. C. DECKER, 453½ S. BROADWAY. 28

FOR SALE—
Absolutely the best bargain in an apartment house in the city. The furniture and building were both new last fall, and location walking distance from shopping district. Has 42 rooms, private baths strictly modern; splendid systems of steam heat, hot water. Rent only $5 room, with income about $450 per month; expenses merely nominal. Every apartment filled and has been since house was opened. You can't beat this bargain in the city. Terms $2000 cash and balance to suit. See HOLLINGSWORTH CO., rooms 6 and 7, 244½ S. Broadway.

FOR SALE—IN LONG BEACH—
OPPOSITE CITY PARK.
60-room modern hotel and apartments; strictly first-class; an all-the-year-round house; always full; nets $350 a month; easy 4 years' lease; part cash, balance trade; price $5000. This is worth the time it takes to investigate.
JONES & RYDER LAND CO., 318 W. Third street.

FOR SALE—GENUINE BARGAINS IN several sumptuously furnished, large and small rooming-houses. Be quick and buy elegantly paying place, full roomers, for little money. 11 rooms on the hill, $950; another, 24 rooms, Angels Flight, full roomers, $1850; 50 rooms, $7500; 176 roomers, $24,000; 34 rooms, $3300; another full roomers, only $375; others, also hotels all prices. Several trade for real estate. See PHOENIX, 202 Grant Bldg. 1

FOR SALE—JUST WHAT YOU ARE LOOKing for. 18-room right down town on a corner, every room outside. Nicely furnished, rent only $75. Circumstances cause this to be sacrificed for $1300. See this for the bargain of a lifetime. AMBROSE L. HAMELL CO., 536-547 Douglas Bldg. A4691; Main 5567.

FOR SALE—HERE'S A SURE ENOUGH snap. If you have $300 you can secure a 24-room house, fully furnished. It will earn $100 monthly for you. Act promptly. See me personally. Phoning won't do. WATSON, 3?2 Trust Bldg. 1

FOR SALE—GOOD LEASE AND FURNISHings of my small, elegant rooming-house, everything new and complete. Materials for table boarders; beautiful lawns and porches. $1000, terms. 1142 S. FLOWER ST. See owner. 1

FOR SALE — ROOMING-HOUSE OF 32 rooms, 3 years' lease; fine location; doing a good business, but must sell; you can't beat this if you want a house. 217½ W. FIRST. A8701. Mrs. Justis. 1

FOR SALE—BEST 43-ROOM HOTEL IN city; cheap rent with good lease, located on South Hill st. Price $2500; terms. Call and see owner. 331 S. HILL ST. Dandy buy. Phone A4718. 28

FOR SALE—BY OWNER, A GOOD BARGAIN in a 32-room rooming and apartment house; new, centrally located. Agents don't answer. Address A, box 96, TIMES OFFICE. 1

FOR SALE—$650 DOWN, BALANCE MONTHly, swell 24-room apartment; 8 suites, with bath and toilet; west side, newly furnished; price only $1200. 308 FAY BLDG. 1

FOR SALE— Country Property.

FOR SALE—
KERN ISLAND LANDS.
The second distribution of the Kern Island lands will take place in Home Extension Hall on March 14. These rich delta sediment lands were selected for members of our Seventh Home Extension Colony. Members participating in first distribution now on their farms, making things hum. Finest peach land in the State. Principal products—alfalfa, corn, grapes, apples, plums, apricots, and all kinds of vegetables.
CALIFORNIA HOME EXTENSION ASSOCIATION, ground floor, Chamber of Commerce Bldg. 29

FOR SALE—BEST BARGAIN IN CALIFORnia; 182 acres, all level land; two miles from Galt, on county road; 25 acres in barley and oats; 21 acres vineyard, one-half bearing; finest land for Tokay and Zinfandel; 40 acres in rich bottom land, seven-room good house, two-story tank house, eight chicken houses, granary, large barn, plenty good water, all necessary outbuildings, 120 cows; creamery here; and three horses can be bought. Terms $80 acre; one-half cash, balance long terms. Address or call on JOSEPH WALTENBERGER, Galt, Cal. 29

FOR SALE—THE OPPORTUNITY OF YOUR life; 40 acres of level valley land, $5 per acre, $10 down and $10 per month; this beautiful valley is located in the richest mineral belt of the country; soil is rich and fertile; climate superb; altitude about 2800 feet; prices for all products are more than double the price received by the ranchers near Los Angeles. Only a limited number of these 40-acre ranches will be sold at $5 per acre. For full information, see GOLDEN STATE REALTY COMPANY, 608-610 S. Spring st. 29

FOR SALE—YOUNG WALNUT ORCHARD, 120 acres; will sell any acreage for less than value of land alone; best land in State; rich soil; 20 feet deep; abundant water free; beautiful location; 30 minutes from Los Angeles; 20c fare; excellent service. Also unimproved land, any acreage for homes or small farms; best possible for berries, trees, commercial vegetables, alfalfa, etc.; no commission to pay. Owner, 205 COLLINS BLDG., 316 W. Third st.

FOR SALE—TURLOCK IRRIGATED DIStrict Homeseekers. Now is the time to secure a home in this famed section of the San Joaquin Valley, where after your first payment your land pays for itself. We sell improved and unimproved land all under ditch in tracts of 5 acres and up on easy terms. Remember the water belongs to the land. Call on or address HOMESEEKERS' IRRIGATED LAND CO., Turlock Hotel Bldg., Turlock, Cal.

FOR SALE—IN THE CENTER OF THE FAmous Turlock irrigation district; 47.12 acres improved, fenced and cross fenced; eight acres Irish potatoes, 16 acres alfalfa, 10 acres in vines, the balance the finest of sweet potato and cantaloup land. Price $6000, $3000 cash swing the deal. For information call on or address THE HOMESEEKERS' IRRIGATED LAND CO., Turlock Hotel Bldg., Turlock, Cal. 1

FOR SALE—
MONEY FOR YOU.
If you buy Tulare county lands now, we have the best improved or unimproved alfalfa, dairy, fruit or foothill ranches to be had with water, or where water can be developed cheaply; price for good land, $25 per acre up. Call or write for list.
J. L. NEWELL & CO.,
1 233 Pacific Electric Bldg.

FOR SALE—120 ACRES IN SAN GABRIEL Valley, all set to 4-year-old walnut trees, and seeded to alfalfa; new 4-room house, large barn, windmill, tank-house and other improvements, including 150-inch pumping plant. Will sell all or any part of property. Address Z, box 28, TIMES OFFICE.

FOR SALE — IRRIGATED FARMS IN Stanislaus County; Coffee Colony Tract, 3 miles from Modesto, in tracts of 10 acres up; 360 acres on main lateral, 1½ miles from city limits; 100 acres at railroad station, 5 miles from Modesto. All on easy terms. LON J. COFFEE, Modesto, Cal.

FOR SALE—5 ACRES OF CHOICE GARden and fruit land, fine place for chickens; abundance of water; swell new 4-room bungalow, near electric car line, 20 minutes from city; a lovely home; only $2100. BALDING & GREENOUGH, 316 E. Fifth st. 27

FOR SALE—IF YOU ARE LOOKING FOR the best farming lands, go to Hemet; good soil, plenty water, finest of climate. For particulars regarding special railroad rates, address J. P. CHAFFIN & SON, 17 S. Raymond ave., Pasadena.

FOR SALE—IRRIGATED LANDS IN THE famous Turlock district, Preston tract, just opened; terms $5 acre down, $1 acre per month. Level, rich, sandy loam soil; best in district. Address RICKENBACHER & ROBOSSON, Turlock, Cal.

FOR SALE—THREE ACRES WITH ABUNdant cheap water near Masonic Home, San Gabriel, $1650, if bought now. This is choice in every respect. Come in; then go and see it. E. W. McAFEE, 734 Security Bldg. 28

FOR SALE—2-3 ACRE, IMPROVED, ON Baldwin's Ranch, near car line, fronting on Duarte Road; set to strawberries, now bearing; ideal home location; a bargain. Address B, box 155, TIMES OFFICE. 29

FOR SALE— Country Property.

FOR SALE—OR EXCHANGE—
FRESNO COUNTY.
ABOUT 800 ACRES LEVEL BLACK LAND.
—$15,000—
THE BUILDINGS ARE OLD AND CONSIST OF TWO-STORY HOUSE OR HOTEL, A STOREROOM 20x30; A 2-STORY BARN, 60x80, AND SEVERAL OTHER OUTBUILDINGS.
30 MILES WEST OF FRESNO, ON MAIN ROAD BETWEEN SAN FRANCISCO AND LOS ANGELES.
THREE MILES WATER FRONT ON A RUNNING STREAM THAT CONNECTS THE FAMOUS SAN JOAQUIN AND KINGS RIVERS.
BOATING, FISHING AND HUNTING ALL THE YEAR.
S. P. R.R. WATER TANK, WHERE ALL LOCAL TRAINS STOP, IS WITHIN 200 YARDS OF THE HOUSE. A SMALL TOWN AND POSTOFFICE WHERE LIMITED TRAINS STOP, 2 MILES.
AS A RESORT THE INCOME POSSIBILITIES ARE GREAT.
THERE IS NO FINER SOIL IN THE STATE FOR TRUCK GARDEN, FRUIT TREES, VINES AND ALFALFA. SURFACE BEING LEVEL, ADMIRABLY SITUATED FOR A DAIRY AND HOG RANCH. THERE COULD BE NO BETTER PLACE FOR PIGEONS, CHICKENS, DUCKS AND GEESE.
NO HAULING, SHIPPING STATION ON THE RANCH. CLIMATE 10 DEG. COOLER THAN FRESNO AND PURE DRINKING WATER.
OWNER LIVES IN THE EAST. TERMS, HALF CASH DOWN, BALANCE AT 6 PER CENT. OR HALF CASH AND BALANCE IN CLEAR INCOME PROPERTY.
THIS OFFER IS GOOD FOR A SHORT TIME ONLY.
L. J. MILLER,
1 BOX 30, FRESNO, CAL.

FOR SALE—FREE EXCURSION AND AUCTION SALE OF 5, 10, 20 AND 40-ACRE TRACTS OF FINE ORANGE LAND, ON EASY TERMS, SUNDAY, MARCH 1. TRAIN LEAVES 8:55 A.M., SOUTHERN PACIFIC ARCADE DEPOT. WE WILL SELL AT AUCTION TO THE HIGHEST BIDDER, ON THE LAND, WHICH IS SITUATED IN THE HEART OF THE POMONA VALLEY, ½ MILE WEST OF BLOOMINGTON STATION ON THE MAIN LINE OF THE SOUTHERN PACIFIC AND A VERY SHORT DISTANCE FROM BOTH RIVERSIDE AND SAN BERNARDINO AND WITHIN ONE HOUR AND FORTY MINUTES FROM LOS ANGELES. FINE SOIL, PERFECTLY LEVEL; WILL GROW ANYTHING ON EARTH; PLENTY OF WATER. ADJOINING LAND IN ORANGES, LEMONS AND ALL KINDS OF FRUITS AND VEGETABLES, WHICH DEMONSTRATES THE VALUE OF THIS LAND, WHICH, UNTIL NOW, WAS IN WHEAT AND BARLEY AND PRODUCED 32 SACKS OF BARLEY TO THE ACRE, AND IT WILL POSITIVELY PAY FOR ITSELF IN ONE OR TWO YEARS.
THIS IS THE OPPORTUNITY OF A LIFETIME. BUY A 5 OR 10-ACRE TRACT AND START ON THE ROAD TO INDEPENDENCE. TERMS ½ CASH, BALANCE ONE OR TWO YEARS, 10 PER CENT. ON THE FALL OF THE HAMMER. COME IN AND MAKE RESERVATIONS NOW.
FOR FULL INFORMATION AND FREE TICKETS TO LAND BUYERS, CALL AND SEE J. SMITH, AT SCOTCH TAILORS,
29 330 S. SPRING

FOR SALE—
BUY AN ACRE.
BUY TWO ACRES.
BUY THREE ACRES.
BUY FOUR ACRES.
BUY FIVE ACRES.
And become independent at Somerset. Land that made money for its former owner will make money for you. The old Bixby ranch noted for big crops. Water piped free in steel mains under pressure to every foot of it for irrigation and domestic use. An artesian district where water is unlimited and costs nothing. High, level ground, good drainage, sandy loam soil producing big crops.
20 MINUTES FROM 6TH AND MAIN.
FAST ELECTRIC SERVICE.
$300 AN ACRE UP.
$10 DOWN AND $10 A MONTH.
Potatoes and all vegetables grow more and grow better. Alfalfa, corn, walnuts and fruit. One acre means a self-supporting home. Two acres a living and three acres comparative ease. Four acres absolute comfort and five acres enormous profit on the growing values.
GET AFTER IT TODAY.
COME IN FOR FREE TICKETS.
AND GO WHEN YOU PLEASE.
FREE EXCURSIONS TWICE DAILY.
"You're Safe at Firth's."
EMIL FIRTH,
319 W. Fourth st., bet. Broadway and Hill. Phones, A 8105, Main 2543. 29

FOR SALE—
SEVENTH HOME EXTENSION COLONY
LANDS AT $25 PER ACRE.
The best land in Kern county—and no county has better land. We're starting another town and farming community close to the city of Bakersfield—right on the railroad. People moving onto the ground now—building—plowing—planting, etc., going right ahead. Just the right time to start this season's crop—a few more families can be accommodated in the second distribution to take place March 14.
Come in and go up on the EXCURSION Tuesday or Friday evenings at 6:30—round trip $8. We take you all over the land in automobiles from Bakersfield. Call at our office in the day time or attend our evening meetings. Booklet free.
CALIFORNIA HOME EXTENSION ASSOCIATION, ground floor, Chamber of Commerce Bldg. 29

FOR SALE—
EL CARMEL
is the place to invest to make money; this beautiful tract of deep, rich, loamy soil is only 4 miles from the city, on 2 roads; 10 cents car fare and only one-half mile from electric car; water is developed and 4 shares of the capital stock of the Carmel Water Company go
FREE
with each acre, which assures an abundant supply of pure artesian water.
PRICE AND TERMS
$250 per acre and up, one-fourth cash, balance on or before 1, 2 and 3 years, at 6 per cent.; contract signed by Title Guarantee and Trust Company.
FOR PARTICULARS, SEE
F. H. BROOKS COMPANY,
215-16 Currier Bldg., 212 W. Third st.
29 Both 'phones.

FOR SALE—
CHINO RANCH.
LAND WITH WATER.
$200 AN ACRE.
TERMS ONE-FOURTH CASH, BALANCE IN ONE, TWO, THREE AND FOUR YEARS, AT 6 PER CENT. INTEREST.
CHINO LAND AND WATER CO.
GROUND FLOOR.
PACIFIC ELECTRIC BUILDING.
6TH AND MAIN STS.
Phones—F2288, Main 4363. 29

FOR SALE—
OLD RANCHO SUBDIVIDED.
At Rowland Station, Salt Lake Line, 10 miles east, 30 minutes ride, 20 cents fare. Frequent trains, excellent service. Land in this lovely valley on north slope of Puente Hills is deepest, richest soil tributary to Los Angeles. Holds State for oranges and walnuts in yield, quality and price. Is proven best for all berries and commercial vegetables. Abundant water is piped over land through steel pipes, asphalt lined, thoroughly sanitary. Pressure system available at all times for domestic use and irrigation. Locality picturesque and beautiful. Will sell in small farms, any size, reasonable. Easy terms. Investigate. GERALDINE, 305 Collins Bldg. A5002; Main 1962.

FOR SALE—
Alfalfa, vegetable lands, close to electric road, abundance of water, 40 minutes from Los Angeles, 10-acre tracts up, price $150 to $200 per acre; part cash, balance long time, would take 1-3 in clear Los Angeles lots; these lands are not 100 miles from nowhere, but close in, adjoin Anaheim, a town of 3500 people; deal direct with owner. P. A. STANTON, 314 W. Third st. 29

FOR SALE— 460 ACRES OF EXTRA CHOICE alfalfa land, with a constant flow of free gravity water, frostless, located in the foothills east of Porterville, surrounded by some of the best groves in the State, producing ripe oranges 2 weeks ahead of any other section. Price $35 per acre. J. N. WILLIAMS & CO., 303 I. W. Hellman Bldg. F9453, Broadway 1539.

FOR SALE—
SAN JOAQUIN COUNTY.
FRUIT AND GRAPE LANDS.
130 acres 1-year-old vineyard, splendid growth, fine improvements, soil sandy loam; $150 an acre.
300 acres finest grape land, soil rich black sediment. Irrigating ditch on property, close to electric cars; $200 an acre.
327 acres rich sediment land. Electric cars run through property, only five miles from Stockton. $200 an acre.
HODGKINS & STITT, Real Estate,
3 313 E. Weber ave., Stockton, Cal.

FOR SALE—WE HAVE SOME SNAPS IN the wonderful Coachella Valley; they won't last long. Fine orange and grape land, $15 per acre. HAMBRIGHT COMPANY, 625 Laughlin Bldg. 28

FOR SALE— Country Property.

FOR SALE—
ALFALFA LAND WITH FREE WATER.
"Sunset" 9 miles north of Marysville, in Sutter county, where over 6000 tons of alfalfa was produced last summer, and sold at good prices.
THE GREATEST ALFALFA DISTRICT IN THE WEST.
"Sunset" has the land, pure soft irrigation water, R.R. transportaion, both electric and steam; creameries, canneries, Packing houses, most beautiful farming district in State; home of the Big Oak Tree. "Sunset" lands, $100 per acre, one-fourth cash, take possession and pay balance in five years.
Plant to Alfalfa—We will furnish you the dairy cows, and you can pay for them from your profits; which would be about $150 per acre each year; over 700 acres now being planted to alfalfa gardens and fruits; this land planted will increase $50 per acre each year in value, besides the income.
Consider this—Think of the location, the rich land, the abundance of water, the excellent markets, and the Ideal Climate. Talk to Coats about it, he has lived there 20 years, and can tell you from personal knowledge. Write for the "Sunset" Book.
Address M. C. COATS,
27 218 Mercantile Place, Los Angeles.

FOR SALE—
BIG EXCURSION
TO KERN ISLAND.
Every Tuesday and Friday evening at 6:30 an excursion starts to inspect the rich Kern Island lands selected for the members of the SEVENTH HOME EXTENSION COLONY.
Round trip fare only $8—and the fun you'll have will be worth the price. Come to our office and get particulars; see the stereopticon pictures any evening. But act quickly—time is short—second allotment takes place March 14—don't miss it. Those participating in first allotment now moving on their farms—building—plowing—planting. One of the best water rights in the State goes with the land. No dry years. Land costs but $25 per acre—and this season's crop should more than pay for it.
Come in during the day or attend any of our interesting evening meetings; or, if you can't do either, send for free illustrated booklet.
CALIFORNIA HOME EXTENSION ASSOCIATION, ground floor, Chamber of Commerce Bldg. 29

FOR SALE—
ALL ABOARD
FOR
DELANO, TULARE COUNTY, CAL.
Our private car "Elsie" will leave the Arcade Depot at 11:30 p.m. every Tuesday for our
ORANGE ACRES COLONY TRACT
You want a home that will produce an income.
We will sell you 20 acres and upward of as fine level land as any country can produce—no alkali, no hardpan, no objectionable features of any kind.
This land is unexcelled for diversified farming—from alfalfa to oranges. Water in abundance.
SECURE A HOME NOW.
THIS MEANS YOU.
If you are looking for a snap in land, price and terms, don't fail to take a trip with us. Will exchange for good income city property.
We will give you a round-trip fare for $6. For further information call or address PORTER & KIGGENS, Owners, 237 H. W. Hellman Bldg. Phone A3050. Agents wanted.

FOR SALE—
MONEY-MAKING RANCHES.
10 acres, large barn, well, tank, etc. About 1 acre young oranges; $500 crop of cabbage; excellent soil for oranges.
PRICE $4650.
20 acres, or will divide; fine dark loam, excellent for vegetables or fruit. About 2 miles from thriving city, good schools and churches; no saloons.
PRICE $5000 CASH.
11-acre orange land, with 5 shares A. U. W. Co.'s stock, assuring abundance of water; located in the noted Placentia district. As this soil is adapted to vegetables an immediate income can be had.
PRICE, FOR CASH, $4000.
JACOB STERN,
28 404 Pacific Electric Bldg.

FOR SALE—RANCH BARGAINS.
35 acres of fine sandy loam soil, at Burbank; only 12 miles from Courthouse and 4 miles from Hollywood; fine for alfalfa, berries, or vegetables; will pay for itself in 3 years; includes ownership in one of the finest pumping plants in the valley, making practically free water. Price very low.
20 acres at Burbank, with house and barn; pumping plant; about 2 acres in peaches; price only $4750. Big snap.
23 acres at Burbank; 10 acres in full-grown walnut trees. Price only $6500.
ERKENBRECHER SYNDICATE, LTD.,
Ground Floor
Grosse Bldg.,
122 W. Sixth St.

FOR SALE—
We have a few sections of school land in Imperial Valley on which we can give a patent for $2.50 per acre; these are a bargain and will be worth $40 per acre in a year or two.
We also have 80 acres with 60 shares of paid-up water stock, only 2 miles from Imperial, for $2500 if taken at once. Will give terms. Land is all level and ready for crop. A snap.
20 acres, close to town, with 20 shares of fully paid-up water stock; good canal; land and ready to seed now. $1500 for all; $500 cash, balance one and two years. You can clear $300 per acre this year on this.
640 acres in No. 8 district for $4 per acre, and we will guarantee a patent in 90 days, or no sale; no requirements.
BINGHAM & KNOWLES LAND CO.,
29 105 S. Broadway.

FOR SALE—
A BARGAIN.
117 acres of choice land near the Santa Ana electric car line, only $200 per acre takes this fine tract on
EASY TERMS.
F. H. BROOKS COMPANY,
215-16 Currier Bldg., 212 W. Third st.
29 Both 'phones.

FOR SALE—
DO YOU KNOW?
There is good level government land, located near R.R. and close to Los Angeles, where domestic water can be developed about 100 feet.
Wanted men and women to grasp the opportunity and locate on this
FREE LAND.
Call for our booklet, "Free Land Facts."
INTERSTATE LAND CO.,
1 526 H. W. Hellman Bldg.

FOR SALE—OR EXCHANGE.
560 ACRES NEAR SAUGUS, ON LOS ANGELES AQUEDUCT, LYING IMMEDIATELY UNDER THE RESERVOIR; ALL PLOW LAND, EASILY IRRIGATED; WANT APPROVED LOS ANGELES OR PASADENA; WILL ASSUME.
JAS. P. TYREE,
29 129 S. Broadway.

FOR SALE—EXCURSION ON MONDAY, 10 a.m., Coachella Valley leads in earliest crops and greatest returns; guaranteed titles and rich, sandy loam; gushing wells of finest artesian water, abundance of mesquite wood; cheapest land in the State. Roosevelt says they will be worth from $500 to $1500 per acre.
THERMAL REALTY CO.,
L. C. PFAFFENBERGER, 2417 Michigan ave., Los Angeles, Cal.
Ring up Boyle 87. Or call C. C. Eberhart and M. R. Watson at main office, Thermal, Riverside Co.

FOR SALE—
160 ACRES
of deep, rich, loamy soil in San Diego county, near Santa Fe Railroad, this is a bargain. Price only
$30
PER ACRE.
EASY TERMS.
F. H. BROOKS COMPANY,
215-16 Currier Bldg., 212 W. Third st.
29 Both 'phones.

FOR SALE—OR EXCHANGE—
APPLE AND CHERRY ORCHARD
400 acres, elevation 5000 ft.; 70 acres bearing apples, crop 1907, 200 tons; 10 acres cherries and Bartlett pears, bearing; 60 more suitable for fruit, balance timber and pasture; comfortable house, five rooms; plenty of water for irrigation; good location, Riverside county. For particulars, P.O. BOX 397, Santa Ana.

WANTED—10 MORE MEN OR WOMEN TO take up 320 acres level government land, close to Los Angeles and railroad, and join community to put down artesian wells to prove up. A rare opportunity to obtain good land. Call for our booklet, "Free Land Facts."
INTERSTATE LAND CO.,
1 526 H. W. Hellman Bldg.

FOR SALE—CHOICE 20-ACRE RANCH near Norwalk, 17 miles south of this city; between electric and steam R.R.; 6-room house; large barn and corrals, etc.; 2 artesian wells, fine soil and will grow alfalfa or any kinds of crops; price $6000; on good terms. W. J. BRYANT, 310 Byrne Bldg., corner Third and Broadway. 28

FOR SALE—ALFALFA RANCH, 20 ACRES in South Riverside, 2 shares of water with each acre, good land, excellent social surroundings, 3 minutes' walk to Magnolia ave.; netted over $100 per acre last year. Will sell ½ or entire ranch for $300 per acre.
C. W. FRANKLIN, 204 Boston Bldg., Pasadena. 28

FOR SALE — SEND 2c FOR PETALUMA Land Journal "L" to RODEHAVER & ATKINSON, Petaluma, Sonoma county, Cal., the greatest poultry center in the world.

FOR SALE— Country Property.

FOR SALE—A HOME ON THE P. E. LINE, 14 miles out; 17 acres, $3250; California house, barn, team, wagon and harness; 7-inch flowing well; ground in potatoes, barley and garden truck; will divide; 7 acres, including improvements, $2000; 10 acres, including improvements, $2500. Inquire of OWNER, 230 N. Burlington. 'Phone Temple 521. 29

FOR SALE—
We own 400 acres improved ranches, in Orange Co., with lots of water. We are going into the oil business, and will sacrifice this land; 5 acres and up.
M'CRAY & O'DONNELL CO.,
402 Security Bldg.

FOR SALE—TULARE FARM LANDS.
Homeseekers with limited capital offered exceptional opportunities at Tulare. Best farming section in California. Anything grows, prices $30 to $75 per acre with water. We have several bargains. Write for list. A. YOUNG REAL ESTATE CO., Tulare, Cal.

FOR SALE—SMALL NEAR-BY RANCHES, on electric lines, for sale and for exchange. We make a specialty of ranches. WISLER, MOORE & CO., 310 S. Hill st. 29

FOR SALE—SMALL FARMS, ANYWHERE, any size, any terms. C. W. BROCKMAN, 404 Severance Bldg. 28

SANTA CRUZ, CAL.

FOR SALE—WRITE AT ONCE FOR FREE copy of SANTA CRUZ TIMES, list of real estate snaps.

IMPERIAL.

FOR SALE—IMPERIAL VALLEY.
I am in position at present to place you on ¼ section of finest land in Imperial Valley at $2 per acre; worth $10 today; must act quick.
R. D. TINKLEPAUGH,
1 202 Frost Bldg.

MEXICO.

FOR SALE—
MEXICO.
We are forming a syndicate to purchase and develop 5000 acres of land in tropical Mexico. Mexico offers the greatest opportunities today, and here is your chance to make a fortune out of a small investment. Come in at once and get full particulars, and arrange to join our party, which will leave about April 1st to see the property.
318 Union Trust Bldg.
F3824. 1

FOR SALE— Poultry Ranches.

FOR SALE—
A MODEL POULTRY RANCH.
FULLY EQUIPPED.
IN THE LAWNDALE POULTRY COLONY.
A SNAP ON EASY TERMS.
SEE OWNERS, E. L. HOPPER & SON,
402-4 LAUGHLIN BLDG.
A1361, MAIN 244.

FOR SALE—CHICKEN RANCH, CLOSE IN, snap for someone that has come cash on hand; everything in fine shape; close to car line; must sell; also have six-room house and lot, 40x149, in Inglewood, for $1400, $350 cash, $15 monthly; 6 per cent. interest. 125½ South Spring. CAERBERT REALTY CO. 28

FOR SALE—
A MODEL POULTRY RANCH.
FULLY EQUIPPED.
IN THE LAWNDALE POULTRY COLONY.
A SNAP, ON EASY TERMS.
SEE OWNERS, E. L. HOPPER & SON,
402-4 LAUGHLIN BLDG.
A1361, MAIN 244.

FOR SALE—½ ACRE, WITH NICE COSY cottage; very close in and near car line; fine place for chickens or to raise vegetables; price $3200 for quick sale. Call Home 'Phone F5027, or address A, box 141, TIMES OFFICE. 28

FOR SALE—POULTRY RANCHES IN ESTablished, prosperous poultry colony; where all the conditions are right and prices are the lowest. Address INGLEWOOD WATER COMPANY, 349 Wilcox Bldg.

FOR SALE—CHEAP, CHICKEN RANCH at Graham, Fir st., between California and Shorb, 40x238, improvements. D. E. MILHOLLAND, R. F. D., No. 3, city. 29

FOR SALE—OR EXCHANGE—FINE CHICKen ranch, close in; everything complete; will take clear lots up to $1000. Address J. F. RUSSELL, R. F. D., No. 4, box 436. 1

FOR SALE— Suburban Property.

FOR SALE—
WHAT DID FORESIGHT DO FOR YOU?
You know what it did for John D. Rockefeller when he foresaw the future of the oil industry. You know what it did for Andrew Carnegie when he anticipated the opportunities in steel. You know what it did for Russell Sage when he predicted the value of New York real estate. You know what it did for Weyerhauser when he forecast the scarcity of timber. To get down nearer home you know what it did for H. E. Huntington when he realized the future of Los Angeles and its great trolley possibilities. You know what it did for thousands who bought realty in and around Los Angeles at the right time. Foresight is still working away at the old stand for a good many of the wise ones who appreciate the unlimited possibilities of this big city.
THE SAME OLD CHANCES ARE BEING REPEATED NOW AT SOMERSET ACRES
WHERE FINE SOIL AND FREE WATER RAPID ELECTRIC RAILWAY SERVICE MAKE GREAT MONEY-MAKING INVESTMENTS
$300 AN ACRE UP
$10 DOWN AND $10 A MONTH
FREE TRIPS FROM MY OFFICE EVERY DAY.
"You're Safe at Firth's."
EMIL FIRTH,
319 W. 4th St. bet. Broadway and Hill. Phones—A8105. Main 2543. 29

FOR SALE — 2 ACRES, 5-ROOM MODERN house, barn, chicken coop, nest-house, brooder-house, nice lawn, flowers, gravel drive and walks, 2 shares water; house furnished the best; horse, a pacer, harness, buggy, spring wagon; all tools, plow, cultivator, everything; 50 chickens, $3500 cash, $1000 Mortgage, 15 minutes from Los Angeles on the Covina line. Get off at Gaston Station, third house south on right side. FRANK DECKER. 28

FOR SALE—ANY ONE LOOKING FOR A beautiful home or a good business place here is one; fine two-story building, store downstairs, living-rooms upstairs; lovely trees surround the place; rents for $35 a month; one or two lots, 50x100 feet. Call or address K. R. RANCH, 1001 Sycamore ave., South Pasadena, Cal. 1

FOR SALE—AT ALTADENA, PASADENA'S pretty foothill section, a beautiful lot, 55x173, south front, on Piedmont Drive, one block from car line, for $540, and can buy two more lots adjoining at same price, which is less than half what they're worth. L. M. PRATT & CO., 608 Laughlin Bldg., or Altadena office at end of car line. 28

FOR SALE—11-ROOM HOUSE, 2 BATHS, fireplace in nearly every room, set tubs, etc. Superb view; built 2 years; lot 112x230, improved with fruit trees and barn; price $6500; reduced from $9000.
GRABLE & AUSTIN,
100 E. Colorado st. Pasadena, Cal. 29

FOR SALE—LOTS AND ACRES; 5-CENT fare, at end of Eagle Rock AVENUE, Garvanza (yellow) car line; easy terms; location picturesque, high and healthful; no adobe; no mud; easy payments. CRITES, MYERS & KULLI, at end of car line, or 307 S. Avenue 64.

FOR SALE—OR EXCHANGE FOR CITY property, 15-acre home near Pomona, mostly in table grapes; fine spring of water, frostless land, $2500; also 160 acres ten miles north of Santa Monica; for only $6 per acre. N. TREOSTI, 103 Court st. 1

FOR SALE—SACRIFICE SALE.
I own one of the choicest east front lots in Groveland, which I will sell at $100 less than I paid for it two years ago. Address C. A. MOORE, 209 Mercantile Place, Los Angeles. 1

FOR SALE—$800—$900—$800.
The best lots for money in South Pasadena; gas, trees and climate; easy terms; good car service.
RALPH M. WATSON,
601 Grant Bldg. A6467. Broadway 4576.

FOR SALE—PALOMAR ACRES.
Fred Hoppe's subdivision; acres and ½ acre lots for houses, 20 minutes from Huntington Bldg. Lots $250 and up. Easy terms. Free tickets at 130 STIMSON BLDG.

FOR SALE — I WANT TO SELL MY 10 acres near city limits, plenty water stock, fine land, will give you good bargain. J. R. BLAINE, 123 S. Broadway. 28

FOR SALE—8½ ACRES, GOOD LAND, CULtivated, plenty water, 3-room house, barn, ½ mile Interurban car, $1700, cash. T. L. CHAPIN, 111 S. Broadway. 28

GLENDALE.

FOR SALE—AT A SACRIFICE, GLENDALE, a cosy four-room California bungalow with bath, five closets, screen porch, etc.; fine location; only three blocks from car line; on well improved street near foothill; owner compelled to raise cash; will sell for $1200.
J. N. WILLIAMS & CO.,
28 303 I. W. Hellman Bldg.

EAGLE ROCK.

FOR SALE—
EAGLE ROCK TOWNSITE.
Adjacent to $17,000 bank building and adjoining the site of the Woman's Twentieth Century Club, we offer large 50-foot building lots for $425. Street work all in, water piped. Terms 10 per cent. cash, balance $10 per month.
"IT PAYS TO SEE US."
EDWARDS & WINTERS COMPANY,
234 Laughlin Bldg. Main 9307, Home Ex. 767.
M. S. Bourne, sole agent in Eagle Rock.

FOR SALE— Suburban Property.

ALHAMBRA.

FOR SALE—
HOMES AND RESIDENCE PLOTS.
ALHAMBRA'S ADVANTAGES:
The best of religious and educational.
The finest water in the Southland.
Electric lights and gas.
On the best railroad and electric lines in Southern California.
A climate that cannot be equaled.
Inquire of any real estate dealer.
"WATCH ALHAMBRA GROW."

FOR SALE—NEAR HIGH SCHOOL AND car line, chicken ranch, 100x250. 5-room modern house, trees, fruits, flowers, barn, corrals, hothouse, alfalfa, $300 only, balance monthly. OWNER, 201 S. Sixth st. 1

HOLLYWOOD— For Sale, Exchange or Rent.

FOR SALE—NEARLY NEW 5-ROOM AND bath bungalow; gas and electricity, and strictly modern and up to date throughout; lawn, flowers, chicken corrals and stable; close to schools, churches and stores. Worth $3600. Price $3250; $1000 down. Might take lots up to $1000.
Lot one block north of Prospect, 100x150; $2500.
Lot 60x180, north of Prospect, just east of Gower; $1400.
Lot on the hill, overlooking ocean and surrounding country; 100x174; $2600. This lot is surrounded by beautiful homes and is offered at a sacrifice price.
C. H. CHESTER, 229 Laughlin Bldg., 315 S. Broadway. Phone A5054. 28

FOR SALE—HOLLYWOOD PROPERTY OUR specialty, 74 blocks additional now reached by direct car service, via new L. A.-P. lines, a good time to buy, we exchange Hollywood for city. Call and see photos and descriptions of 100 Hollywood homes. Listings solicited.
C. H. LIPPINCOTT & CO., 915 Union Trust Bldg., Los Angeles, Members L. A. Realty Board.

FOR SALE—NORTH OF PROSPECT.
Corner lot, 85x180,
Between De Longpre's and hotel.
Cheapest lot in Hollywood.
Price reduced for quick sale.
—$2650—
CHANDLER & NORDHOLT, 431 Citizens' Bank Bldg., Third and Main, or 125 Magnolia ave., Hollywood. 28

PASADENA.

FOR SALE—
A PASADENA RESIDENCE, modern, high altitude, on car line, value $4000, is now offered at $3300 for immediate sale. About ½ cash, the remainder can be arranged at 7 per cent. This is a bargain buy.
JOHN DILLON, Pasadena.
Take Los Robles car. 411 Buckeye st. Sunset 203. 28

SIERRA MADRE.

FOR SALE—AT SIERRA MADRE, ABOVE the fog, entirely modern, new five-room house, large rooms, hardwood floors, street work done, fine view; lot 50x195, with 20 fine bearing lemon trees; price $3000. Telephone OWNER, West 678. 28

CASA VERDUGO.

FOR SALE—LEMON AND ORANGE GROVES from 2 acres up. J. KNANZ, owner, office in front of Casa Verdugo Restaurant, Glendale 'Phone Home 293, Sunset 762. Box 6, Casa Verdugo.

COVINA.

FOR SALE — 10 ACRES, 4 ACRES IN 8-year-old navels, balance 1-year-old Valencias, ample water, easy terms; price $5500. COVINA REALTY CO.

FOR SALE— Lemon and Orange Groves.

FOR SALE—
EASE AND COMFORT AT MONTE VISTA.
MORE HEALTH, MORE PLAY, MORE HAPPINESS, MORE HOPE, MORE HEART, MORE YEARS AND MORE MONEY FOR YOU.
In the heart of Southern California's biggest, best and most profitable orange district within the city limits of Ontario, one hour's ride from my office, 34 miles east of Los Angeles; surrounded on four sides by bearing orange groves, near graded and high schools, college, churches, country club, stores, banks and all city comforts; water piped direct from never failing artesian wells; a double water right with each five-acre lot; two transcontinental railroad lines, the Southern Pacific and the Salt Lake, have stations on the tract, and an electric line now building, three packing houses.
5 AND 10-ACRE TRACTS ON THREE YEAR'S TIME.
$250 AN ACRE UP.
GET BACK TO THE SOIL.
Come and see the land. Call or write for my illustrated folder on Monte Vista.
"You're Safe at Firth's."
EMIL FIRTH,
319 W. Fourth st., bet. Broadway and Hill. 'Phones A8105, Main 2543. 29

FOR SALE—
TEN-ACRE ORANGE GROVE.
SIX THOUSAND DOLLARS
Will buy this beautiful grove.
It is worth $8500.
Owner non-resident, makes sacrifice
For the CASH. No trades.
A splendid 10-acre ranch, covered with nine-year-old, full-bearing navel orange trees; has 10 shares water; surrounded with fine "windbrake" of large trees.
Adjoining groves selling at $1000 per acre. Located at Ontario, 1¼ miles from R.R. station.
Usual courtesy to agents.
See HARRY T. SMITH, with Mines & Farish, 315 S. HILL ST. 1

FOR SALE—
ORANGE AND LEMON GROVES.
In 5, 10, 20 and 40-acre tracts. San Dimas, La Verne, Charter Oak, Covina and Upland districts. Recently we decided to remove our branch office, 204 Coulter Bldg., Los Angeles city, to our main office, Lordsburg, Cal. To any and all who are contemplating investing in the orange and lemon industry we respectfully ask you to either call, write or phone us. We are orange growers ourselves, having first embarked in this industry in Southern California year 1875 and have been almost continuously at it since. We make no mistakes in locating our clients. Sold through our office past year $500,000 or over, orange and lemon groves. The orange industry, remember leads all others in Southern California. W. T. MICHAEL & SON Lordsburg, Cal. Residence Home 1042; office 1995.

FOR SALE — ORANGE AND LEMON GROVES, COVINA, CAL.
30 acres, lemons, Valencias and navels; improved with a six-room modern bungalow; price $20,000.
20 acres, lemons, Valencias and navels, on electric line; improved with a modern six-room bungalow; price $36,000.
40 acres, 15-year-old Valencias and navels; the cream if this district; price $60,000.
Can give full particulars of the above at my office.
H. G. HAGERTY,
304 Fay Bldg., Third and Hill. 29

FOR SALE—AT RIVERSIDE, 10 ACRES full-bearing navels; good condition; finely located; 7-room house, barn; price for quick sale, $6000. L. M. PRATT & CO., 608 Laughlin Bldg., Los Angeles, or Norton & Bixler, Riverside. 28

FOR SALE — ORANGE AND LEMON groves show a high percentage of profit on investment. We make a specialty of groves in all best localities. We have some genuine bargains. WISLER, MOORE & CO., 310 S. Hill st. 29

FOR SALE—5-ACRE ORANGE GROVE AT Rialto, $7000 cash; will guarantee present crop to sell for $3000. Address A, box 39, TIMES OFFICE. 29

FOR SALE—TEN-ACRE ORANGE AND lemon grove; could take cottage as part; terms; large crop. GEORGE FENSOM. 1

FOR SALE— Beach Property.

OCEAN PARK.

FOR SALE—$8500; APARTMENT-HOUSE AT Ocean Park, paying 19 per cent.—14 per cent. net. For sale, $500 buys a $2800 ocean front lot, if taken at once. L. G. ALLEN, Zephyr blvd., Venice. 28

LONG BEACH.

FOR SALE—LOT NEAR VIRGINIA HOTEL, on Magnolia ave.; will sacrifice if sold at once. F. J. BARRINGER, box 83, Long Beach. 28

FOR EXCHANGE— Real Estate.

FOR SALE—HAVE CLEAR PROPERTY, value $14,000; what have you? Could assume $6000. SNOW, 305 Bryson Blk. 28

FOR EXCHANGE—LEAHY & SON, WILL exchange your property; large list, both city and country, 314-315 Severance Bldg.

FOR EXCHANGE—BEN WHITE WILL EXchange your property. 304 BRYSON BLDG., Second and Spring. Member L. A. R. B.

FOR EXCHANGE—$1700 EQUITY IN ROOMing-house for clear lot or house and lot. Call HOME F6630. 29

FOR EXCHANGE — IF YOU WANT TO sell or exchange try REALTY EXCHANGE CO., 500½ S. Broadway. 7

FOR EXCHANGE—FOR REAL ESTATE; small store. A. Y. LINDSEY, Palms, Cal. 1

FOR EXCHANGE—$1100 MORTGAGE, WELL secured; want clear lot, southwest. Address A, box 57, TIMES OFFICE. 28

FOR EXCHANGE— Real Estate.

FOR EXCHANGE—TO OWNERS OF HIGH-class apartment-houses, or select rooming-houses, I am in the market for a trade and can pay part cash and assume. Twenty-five to fifty rooms, west of Broadway, south of First and north of Ninth st. Prefer place furnished, or would consider trade and cash on furnishings 25 to 30 rooms. Don't reply to this unless everything is first-class and catering to high-class business only. This is what I have for trade. Syndicate interest in 37 acres, West Hollywood, subdivided and selling. Interest in 10 acres near Hollywood High School, platted but not yet on sale. Interest in 40-acre piece adjoining new Covina line, near Ramona Acres. Interest in Jefferson St. Park tract. Hollywood lots, or equity in cottage.
(Out of town until Monday.)
Address OWNER, A. box 194, Times Office. 1

FOR EXCHANGE—400 PROPOSITIONS BY H. C. DECKER, 453½ S. BROADWAY.
Phones Main 4177. A3233.
See him to exchange anything, anywhere.
What have you to offer?
80 acres, San Diego county....$1500
6-room house for ranch....$[illegible]
5-room cottage for lots....$[illegible]
200 ranches from $1500 to....$[illegible]
Apartment house, 44 rooms, real estate....$[illegible]
50-room lodging-house, real estate....$[illegible]
Transient house, 42 rooms, real estate....$[illegible]
70-room rooming-house, house and lot....$[illegible]
Apartment house, 38 rooms, real estate....$[illegible]
24-room apartments for rooming-house....$1500
22 rooms, exchange for acreage....$[illegible]
52 rooms, worth $5000 cash, only....$[illegible]
28 H. C. DECKER, 453½ S. Broadway.

FOR EXCHANGE—
—$2400—
Three choice 50-foot residence lots in beautiful Hollywood, two corners, will exchange one or all for a cottage in Los Angeles or Hollywood; will assume a small incumbrance if property suits; all street work done and lots are clear. Rare opportunity for some one.
GRIDER-HAMILTON-OSWALD CO.,
1 223 W. Second st.

FOR EXCHANGE—
$3000—Mortgage $1650; modern new bungalow, Boyle Heights; want ranch toward Hemet; will assume.
$3200—Mortgage $1200; cottage; want San Francisco.
$5300—Mortgage $1200; two cottages, rent $35 month. Want ranch about same value, towards foothills.
$2300—Equity in new cottage and lots, Long Beach, fine location, consider good eastern and assume. Quick trade can be made.
Bring in your trades. We make them while you wait.
WELSHANS & COLE, 434 S. Hill st. 29

FOR EXCHANGE — $7000, 40 ACRES OF ALfalfa, 35 H. P. plant, 100 inches water; in Perris Valley, Riverside county. The home of alfalfa. Will lease for $[illegible]. Want good residence, Hollywood, Pasadena or other good location. I also have alfalfa land from 10 acres up. At $150 per acre; 1-3 down, balance 3 years. This will practically pay for itself after first payment. An abundance of water. Unimproved land from $40 to $100 per acre, well located. See B. H. WOOD, room 4, 244½ S. Broadway. A2983.

FOR EXCHANGE—ORANGE GROVE NEAR PORTERVILLE. 40 acres, 13 in bearing navels, 4 in deciduous, 6 good orange land, balance pasture. Good ranch house, 7 rooms. Soil, red decomposed granite, plenty of water. This grove ships the earliest oranges from State. Price $12,000. Mortgage $[illegible]. Will trade equity for good house in Los Angeles or good suburban.
HONEYWELL & ALEXANDER,
211 Laughlin Bldg.

FOR EXCHANGE—OR SALE—NEW, MODERN 8-ROOM RESIDENCE, ON BEAUTIFUL OCCIDENTAL BLVD.; UP-TO-DATE IN EVERY RESPECT; BEAM CEILINGS, HARDWOOD FLOORS, FURNACE, EVERYTHING; PRICE $6500; MORTGAGE $[illegible]; WOULD CONSIDER ONE OR TWO GOOD LOTS, BALANCE CASH. CALL AT ONCE. ELVIN J. CURRY, 612-13 FAY BLDG. HOME EX. 7172, MAIN 2273.

FOR EXCHANGE—WANT TWO COTTAGES or bungalows for equity in double Westlake flat, always rented and pays 8 per cent. net.
Please 'phone me early if you have anything.
R. P. GAGE, 731 H. W. Hellman Bldg. A4718. 28

FOR EXCHANGE—
ROUSE & ANDERSON.
We have 10 acres of fine garden land, price $3000; mortgage $500, runs for 3 years; owner wishes to exchange for Denver or Kansas City.
Also have a 6-room modern house here in Los Angeles; price $3500; mortgage $1000; will exchange for Zion City, Ill., or Chicago. 28

FOR EXCHANGE — TWO-STORY, SEVEN-room house, large bathroom, West Adams district; hardwood floors, finely finished throughout; lot 50x150 to 15-ft. alley; two-story barn; large chicken house and corral; worth $7500; for five-room bungalow, balance $3000 mortgage. SPEER, 617 San Fernando Bldg. F6098. 28

FOR EXCHANGE—ELEGANT HOME IN choice residence section, southwest. On high ground. Will take well-located lots or acreage in Hollywood, Glendale, Pasadena or Los Angeles, up to $11,000. Must be clear. J. N. WILLIAMS & CO., 303 I. W. Hellman Bldg. 28

FOR EXCHANGE—A BEAUTIFUL 14-ROOM strictly modern residence, well located, in good town, New York; large lot, fruit, flowers, garage, etc.; want Southern California to value of $6000; "photo" at office. BLESSINGTON & BURNS, 325 Hellman Bldg., Fourth and Spring.

FOR EXCHANGE—WANT NEARBY RANCH of 10 acres or more for two good houses on West 38th st. Price $4250 clear; might assume.
LA MONT,
Room 117, 254 S. Broadway. A[illegible]. 1

FOR EXCHANGE—IF YOU HAVE PROPerty to exchange and mean business, list the same with us as we handle a large volume of this business in both country and city properties. THE H. BARCLAY BROWN CO., 521 H. W. Hellman Bldg. Phones A[illegible], Main 1114.

FOR EXCHANGE — 9-ACRE ORANGE grove, near Pomona, including crop. Price $10,000, mortgage $3500. Want Los Angeles for equity.
SMITH REALTY CO.,
F1537. 412-13 Delta Bldg. Main [illegible]. 28

FOR EXCHANGE—A FINE 40-ACRE ranch, located 4 miles from Corona; good land; well improved; plenty of water; an ideal home place; want Los Angeles or near by to $5000 for this place. BLESSINGTON & BURNS, 325 Hellman Bldg., 4th and Spring.

FOR EXCHANGE—GOOD HOTEL PROPerty on Figueroa; rented for $275 month, on long lease, and lease secured; price $45,000; mortgage $15,000; want good orange grove for equity; will assume. See PHOENIX, 202 Grant Bldg. 1

FOR EXCHANGE—MANY RARE PLACES to trade; some have furnished rooming-houses; also restaurant to exchange; also 2 good lots land in Hollywood to exchange for house and lot, Los Angeles; also many ranches to trade. See PHOENIX, 202 Grant Bldg. 1

FOR EXCHANGE — CLEAR NEARBY ranches, from $2500 to $65,000; also acreage for city income dwellings and lots.
LA MONT,
Room 117. 254 S. Broadway. 1

FOR EXCHANGE—BEAUTIFUL CORNER lot in Alhambra, 150x150 feet, valued at $3500; will trade equity of $3500 for 5 or 6-room bungalow in Los Angeles; will assume if necessary. A2708. J. C. PAGE, 449 Cit. National Bank Bldg. 28

FOR EXCHANGE—INCOME PROPERTY PAYING $300 PER MONTH NET, AND 3 CLEAR LOTS, VALUED AT $10,000. TOTAL $35,000; WANT CLEAR ORANGE GROVE OR ONE INCOME PROPERTY FOR ALL. 1317 E. 23RD ST. 28

FOR EXCHANGE — SIX-ROOM BUNGALOW, 1½-story, beam ceilings, modern in every respect; lot 50x150; will take vacant lot or acreage as part payment; located 29 South Fourth st., Alhambra. D. P. YEARGAIN, owner.

FOR EXCHANGE—ONE OF THE BEST 160-acre farms in Southern Minnesota, near good town; want Los Angeles residence or ranch to $8000; this is fine. BLESSINGTON & BURNS, 325 Hellman Bldg., Fourth and Spring.

FOR EXCHANGE—SIX TOWN LOTS, SUBstantial improvements and in good condition; income 12 per cent. on asking price of $10,000; situated in one of the best Thermal Spring resorts in Montana; want orange ranch. JOSEPH A. LEWIS, F7971.

FOR EXCHANGE—EQUITIES IN 2 NEW, modern 6-room bungalows and 2 large lots, South Hollywood, for 8-room modern, close in, about $4500; car line. Address OWNER, B, box 127, TIMES OFFICE. 1

FOR EXCHANGE—PROVEN GEM MINE, tourmaline aquamarine in sight; want good team, clear lots or acreage; what have you? DUNCAN URQUHART, owner, 335 S. Spring. 28

FOR EXCHANGE—
A clear cottage, rented for $25 per month, Southwest. Want 5 or 10 acres improved land.
J. MADISON CARTER,
325 Lissner Bldg. Main [illegible], F[illegible]. 28

FOR EXCHANGE — $45,000; A 240-ACRE ranch, 16 miles from Los Angeles, in San Gabriel Valley; will take $10,000 cash, balance eastern income. A. J. RUTLEDGE, 115 Tajo Bldg. 1

FOR EXCHANGE—12 INCOME RESIDENCE properties in Camden, N. J., always rented, for good lemon or Valencia orange grove in or near San Dimas. Address OWNER, 1115 Fair Oaks, South Pasadena.

FOR EXCHANGE—FINE LOT FOR HORSES and buggy. Call on or address C. B. EBBY, Hermon, Cal., 60th ave., east of Highland Park, Wednesdays, Thursdays and Fridays.

FOR EXCHANGE — IF YOU HAVE ANY city, country or eastern property, list with TRADERS' EXCHANGE, 401 Merchants' Trust Bldg. 29

FOR EXCHANGE — LIST YOUR EXchanges with SPEER and get quick action. 617 San Fernando Bldg. F6098. 28

Classified Liners.

FOR EXCHANGE— Real Estate.

FOR EXCHANGE—
I make a specialty of exchanging real estate, particularly California for eastern.
Member L. A. Realty Board. C. W. CONWAY, 304-5 Bradbury Bldg.

FOR EXCHANGE—VALUABLE EQUITY IN Main st. property, worth $9000, to exchange for property on Sunset blvd. or vicinity; suitable for light manufacturing purposes. Address A, box 73, TIMES OFFICE. 28

FOR EXCHANGE—OR SALE, $2500 EQUITY in an elegant 6-room bungalow, southwest. Half block from car. Take clear vacant lots up to $1500, balance cash. A5708. J. C. PAGE, 440 Cit. National Bank Bldg. 28

FOR EXCHANGE—$9000, WELL-IMPROVED ¼ section farm land, Stevens Co., Minn.; mortgage $3000; will clear for Southern Cal. BLESSINGTON & BURNS, 325 Hellman Bldg., Fourth and Spring. •

FOR EXCHANGE—WHAT HAVE YOU TO trade? City, suburban or country or eastern. LA MONT, Room 117. 254 S. Broadway. 1

FOR EXCHANGE—FINE CORNER LOT, located Grand Rapids, Mich., 1 block from car line; valued $1000; want small house in Los Angeles; will pay difference in cash. 1272 W. 35TH. 28

FOR EXCHANGE—NEW 8-ROOM HOUSE, oak floors, all modern, $7000; mortgage $3000; want clear property, ranch or lot, or home in Pomona; consider Oakland. W. N. HOLWAY, 211 Grant Bldg. A1939. 28

FOR EXCHANGE—½ SECTION LAND IN Kern county, California; nice, level land; have no use for it; will take house and lot, automobile, vacant lot; what have you? Address A, box 79, TIMES OFFICE. 29

FOR EXCHANGE—STEINWAY CONCERT grand piano, valued at $800, for clear city or beach lot; also Steinway upright, good as new, for cash only. Address A, box 56, TIMES OFFICE. 29

FOR EXCHANGE—BY OWNER, GOOD Long Beach lots for improved land in Missouri, Kansas or Nebraska. W. H. ROBINSON, 315 Pacific, Long Beach. 1

FOR EXCHANGE—CLEAR, $2000; 6 LOTS, 50x132, in Chicago, nicely located, for L. A. or vicinity. Address A, box 90, TIMES OFFICE. 29

FOR EXCHANGE—$1250 EQUITY IN 5-ROOM modern cottage, for small acreage at Altadena; price $2500. F. FREITAG, 1231 E. 54th st. 1

FOR EXCHANGE—WE GIVE ATTENTION to real estate exchanges and can handle your city or country property to advantage. DENNIS GORDON CO., 226-28 Byrne Bldg. •

FOR EXCHANGE—$1700, EQUITY IN EXtra nice 5-room bungalow, South Flower, for lot, Westlake Wilshire or Hollywood way. Owner, Phone SOUTH 3705 evenings. 3

FOR EXCHANGE—2 CORNER LOTS IN Boyle Heights, for a small ranch or acreage, foothills or San Gabriel Valley preferred. Apply OWNER, 1117 San Julian st. 28

FOR EXCHANGE—HOLLINGSWORTH CO. will exchange anything for anything of like value in Los Angeles. Rooms 6 and 7, 244½ S. Broadway. A2983.

FOR EXCHANGE—$5000; 6-ROOM MODERN, lot 50x150, Victor st., close in; mortgage $500; want to trade for OHIO farm. J. W. CURNS, 364 S. Hill st. 28

FOR EXCHANGE—2 CLEAR LOTS ON 62D near Moneta and $1000 cash, as first payment on modern cottage, southwest. F. M. SCRUBB, 822 W. Third st. 28

FOR EXCHANGE—A SNAP; 5-ACRE ORchard near Banning; pears, prunes, good house; income net $1000 annually; I want retired city life. Call MAIN 1990. 28

FOR EXCHANGE—CLEAR LOT AND HIGH class mining stock for bungalow. Address Y, box 55, TIMES OFFICE. 1

FOR EXCHANGE—UNINCUMBERED NEbraska quarter for California. CLARK, 300 Trust Bldg. A7201. 28

REAL ESTATE— Unclassified.

FOR SALE—OR EXCHANGE, FINE HOME, 14 rooms, ½ acre ground, clear, Long Island, close to New York City; want improved ranch, Southern California, for home. J. R. THOMAS, 516 Grant Bldg., Los Angeles, Cal.

FOR SALE—75 FT. FRONTAGE ON 43RD st., 4 blocks west of Broadway; New York City, $80,000. J. R. THOMAS, 516 Grant Bldg., Los Angeles, Cal. •

FOR SALE— Miscellaneous.

FOR SALE—
Big sacrifice of entire lot of house furnishings. Money talks. The bargains are yours. Come early.
20c china matting, 15 3-4c.
65c linoleum, 49½c.
$2 kitchen table, $1.45.
$2.25 gas hot plate, $1.60.
$2.25 air-tight heater, $1.50.
$3 wringer, $2.50.
$3.50 gasoline stove, $2.95.
$4.50 dinner set, $3.60.
$5 kitchen safe, $4.05.
$6 washer, $4.75.
$9.60 velour couch, $7.65.
$10.50 kitchen cabinet, $8.55.
$12.50 cook stove, $9.90.
$15 gas range, $12.15.
$16 Brussels rug, 9x12, $12.28.
J. M. OVERELL, 700 S. Main st. •

FOR SALE—BEAUTIFUL UPRIGHT PIANO, used only 7 months; well-known make; standard style; genuine ivory keys; 3 pedals, including practice pedal; 3 strings to each tone; copper-wound bass strings. All steel work nickel-plated; full-length music rack. Continuous dust-proof hinges; handsome scarf and stool. Will sacrifice this magnificent up-to-date piano for only $195. Can arrange for $5 monthly payments. 628 S. HILL. •

FOR SALE—
5 bath tubs $18 each.
10 laundry tubs $8 each.
25 20x30 sinks, $3 each.
10 lavatories, $4 each.
Iron pipe, all sizes; low price.
NEWELL BROS., 218 W. 1st st.

FOR SALE—
DESKS FOR LESS.
DESKS FOR LESS.
Office furniture is our specialty. Don't buy before seeing our stock. L. A. DESK EXCHANGE, 105 N. B'way, opposite The Times

FOR SALE—SAFES. SELLING OFF AT GREATLY REDUCED PRICES TO MAKE ROOM FOR ADDITIONAL STOCK. LOTS OF BARGAINS. THE CHENEY-WEST COMPANY, 314-318 S. LOS ANGELES ST. A6681, MAIN 3082. •

FOR SALE—TRUNKS, TRUNKS, TRUNKS. Trunks. Selling out trunks; extra heavy brass-trimmed, leather straps, $15 trunk for $7; our quality and prices are convincing. 311 TEMPLE ST. 28

FOR SALE—ALL KINDS OF SEED POTAtoes, cheap, including Oregon Burbanks, White and Early Rose Minnesotas. Address WESTERN PRODUCE CO., Los Angeles Market, 3rd and Central ave. 1

FOR SALE — BIDS FOR A 9-ROOM RESidence, 2-story cottage, to be moved off of lot, West Ninth st., between Francisco and Maillard. See J. B. KUHN, 1422 W. Ninth, or phone E2192. 28

FOR SALE—GOING TO VACATE SATURday; will sell cheap; cigars, stationery and books; two counters, cigar cases, one three-foot confectionery case; one counter and shelving; call today at 629 S. HILL. 28

FOR SALE—NO. 4 BARNES CIRCULAR saw, cutting in first class order. Phone Broadway 3704. BITTLESTON, cor. Pico and San Pedro. 28

FOR SALE — REMINGTON TYPEWRITER No. 6, $45; long cylinder phonograph, cost $60, $15; paring machine for records for same, cost $35, $10. Room 233, 702 S. SPRING. 28

FOR SALE—PAIR 2 3-4 KARAT EACH DIAmond earrings; cost $1290; need money; will sell for $850 cash. Address B, box 135, TIMES OFFICE. 1

FOR SALE—I MUST DISPOSE OF MY samples; men's spring suits, all sizes; worth up to $18; my price $5, $6 and $7, while they last; come early. 217 BRYSON BLK. 2

FOR SALE—DIAMONDS ON EASY TERMS. We deliver the goods on first payment. DIAMOND CREDIT CO., 424 S. Broadway. Room 403. •

FOR SALE—COMPLETE OFFICE OUTFIT, 2 roll-top desks, typewriter desk, revolving chairs, office chairs, files, etc., price $150. GLEN HOTEL, 245½ S. Spring St. •

FOR SALE — TENTS AND AWNINGS. Tents new and second-hand, all sizes. WISE & DOWNIE, 504 E. Seventh st. F5306.

FOR SALE—WILL SELL AN ORIENTAL rug, very handsome, cost $225; will sell for less than half its cost. Apply 302 H. W. HELLMAN BLDG. •

FOR SALE—2 FINE BRUNSWICK-BALKE pool tables, cheap. Apply 122 N. MAIN ST., basement. 1

FOR SALE—DESK, LITTLE USED, VERY cheap. 412 BUMILLER BLDG., 430 S. Broadway. 29

FOR SALE—SEVEN FIRST-CLASS CAMPing outfits, everything complete. Call 511 W. 2ND ST. 1

FOR SALE—GENTLEMAN'S DRESS SUIT, fine condition; $15; need money. Address B, box 200, TIMES OFFICE. 1

FOR SALE—SHOW CASES, WALL CASES, gas range; very cheap; must sell at once. 147 N. MAIN ST. 28

FOR SALE—$8 BUYS COLTS 45, DOUBLE-action army pattern revolver; new. Address B, box 160, TIMES OFFICE. 1

FOR SALE—SMALL CREAM SEPARATOR and hay cutter; very cheap; or will trade. B1691. 29

FOR SALE—SECOND-HAND WAREHOUSE scale, truck and electric coffee mill. ANDERSON, 212 N. Main. •

FOR SALE—92 FEET NO. 12 AND 12-INCH bore iron casing, at 92½c. Address Z, box 84, TIMES OFFICE. 28

FOR SALE—SECOND-HAND SACKS OF ALL kinds, in large or small quantities. Address 360 SEVENTH ST., Riverside, Cal. 1

FOR SALE— Miscellaneous.

FOR SALE — FOUR REDWOOD TANKS, fine, 3000, $10; 6000, $35; 10,000, $50; also windmill. DEMMITT, 130 N. Main. 28

FOR SALE—FURNITURE OF SIX-ROOM flat, nearly new, $325; must sell this week; leaving the city. 932 S. FIGUEROA. 28

FOR SALE—SEAT ON LOS ANGELES-Nevada Stock Exchange, $175. WASHBURN, Grenada Hotel, 419 S. Grand. 28

FOR SALE — SHOWCASES, CASH REGISters, store fixtures. We buy and sell. Home F3256. 216 E. FOURTH ST. •

FOR SALE—TWO 1-4-H.P. MOTORS, ONE ⅛-H.P. motor. Address A, box 27, TIMES OFFICE. 28

FOR SALE — UNREDEEMED DIAMONDS, terms or cash. 444 S. BROADWAY, R. 25.

FOR SALE—2 BRUNSWICK-BALKE POOL tables. Apply 122 N. MAIN ST., basement. 29

FOR SALE — FIRE-PROOF SAFE; A BARgain. Call at 409 E. SECOND ST. •

FOR SALE — A SECOND-HAND SAFE; A bargain. ANDERSON, 212 N. Main. •

FOR SALE— Furniture.

FOR SALE—
SCIENTIFIC FURNITURE BUYING.
We have been in the business seven years at 9th and Main, buying good second-hand furniture and bankrupt stocks. Lots of people imagine a second-hand merchant steals his stuff. We buy ours, but we buy it right.
NET RESULTS.
NEW Chicago Jewel gas range, $11.75.
NEW High Oven Jewel, $32.50.
NEW steel ranges, $9.75.
New four-hole cook stove, $6.75.
100 second-hand stoves, 25c to $10.
Connect and guarantee all our stove work.
Iron bed, mattress and spring, $4.
Good oak dresser with glass, $6.
Solid oak chiffonier, $10.
Steel sanitary couch, $2.50.
Steel couch, davenport style, $4.25.
200 SECOND-HAND SPRINGS AND MATTRESSES.
Showcases, counters, cash registers, steam tables, coffee urns, water heaters.
100 refrigerators, all sizes and prices.
SKEEL BROS., 911 S. Main. Both phones. 1

FOR SALE—CLOSING OUT DESKS.
We have about fifteen roll-top desks we will sell at cost to get the floor space. They were also bought right; get in on these. Chairs, rotary, to match; some new; some used.
WE RENT DESKS.
SKEEL BROS., both phones, 911 S. Main. 1

FOR SALE—
Retiring from business; furniture for sale cheap for cash.
1 oak roll top desk.
1 oak revolving desk.
1 W. O. table.
1 W. O. chair.
28 327 DOUGLAS BLDG.

FOR SALE—ON TIME PAYMENTS, FURniture, stoves, carpets, rugs and household goods. Also roll and flat-top desks. We will furnish your home or office complete. You can get as little as you want or as much as you want. OVERELL'S, 700, 702, 704, 706 and 708 S. Main st. THE BIG STORE. •

FOR SALE — WE RENT OFFICE DESKS and chairs, etc., and give option to apply rent or purchase at lowest prices. L. A. DESK EXCHANGE, 105 N. Broadway. Tel. A2055, Main 2705.

FOR SALE—PRIVATE SALE OF HIGH-grade furniture of 5-room flat, weathered oak, mahogany and birdseye maple; gas range, rugs, etc. 1321½ BURLINGTON AVE. 29

FOR SALE—
Fine mahogany case piano and pianola to match, for cash or terms. Call at 1114 S. MAIN. •

FOR SALE — LARGE ASSORTMENT OF new and second-hand goods; lowest prices. JAMES COLGAN & CO., 713-15 S. Spring st. •

FOR SALE—FURNITURE AND 3 YEARS' lease of 12 apartments of which 8 completely furnished. Price $1000; rent $55 a month. A. MALLORY, room 311, 207 S. Broadway. 1

FOR SALE—HANDSOMELY FURNISHED 5-room apartment, very reasonable, party leaving city. 1021 W. 10TH ST. 1

FOR SALE—MATTRESSES AND COUCHES. Our own make; bargains in wardrobe couches, also iron beds. 709 W. SEVENTH ST. •

FOR SALE—500 YARDS CARPET; 500 books and other furniture, bookcase, mirror; iron beds. 628½ AGATHA ST. 29

FOR SALE — FURNITURE OF 6-ROOM flat, $150; flat for rent if desired. 811 W. 16TH ST., city. 1

FOR SALE—DROP-HEAD SINGER SEWING machine, buffet sideboard, and other furniture, cheap. 5508 CENTRAL AVE. 29

FOR SALE—EXCELLENT FURNITURE OF 3-room flat, $75; a bargain if taken at once. 444 TOWNE AVE., near 5th. 28

FOR SALE—FINE DAVENPORT SOFA bed, $10; cost $50; chairs, and gas range. HOME E9278. 29

FOR SALE—GAS RANGES, FOLDING BEDS, rugs and furniture cheap. 727 S. GRAND. •

BUSINESS CHANCES— Miscellaneous.

I MAKE A SPECIALTY OF SELLING OR exchanging legitimate business chances. C. W. CONWAY, 304-5 Bradbury Bldg. Member Los Angeles Realty Board. •

FOR SALE — GOOD PAYING CORNER cigar, tobacco and soft drink stand; the reason for selling, going East will invoice. Call FOURTH AND SAN PEDRO ST. 28

FOR EXCHANGE—FOR LOTS OR ACREAGE, shares in operating gold and copper mines, which will stand rigid investigation. See me. A. GLEASON, 225 H. W. Hellman Bldg. •

WANTED—INTELLIGENT BUSINESS MAN with few thousand dollars; investment and successful results guaranteed. ALTHOUSE BROS., 430 S. Broadway. 1

WANTED—GOOD HOTEL MAN OR WOMAN with $5000 cash, money well secured. ALPINE SPRINGS HOTEL CO., 303 Citizens' National Bank Bldg. 3

FOR SALE—OUR STOCK OF NEW AND second-hand furniture, with lease; a snap at $800 cash. ST. LOUIS FURNITURE CO., 810 S. Spring. 1

HAVE GOOD OPENING FOR GOOD MAN who is desirous of advancement; cash required $150. Call 120½ S. SPRING ST., room 1. •

BUSINESS MEN, BE WISE, DON'T BUY new hat; have old remodeled like new by expert; 50c up. Factory, 214 N. BROADWAY. •

FOR SALE—$2400; BEST SUBURBAN MEAT market; choice trade; three delivery wagons; complete fixtures; good reasons. Address B, box 10, TIMES OFFICE. 5

FOR SALE—WELL-EQUIPPED HOME BAKery, good location, all store trade; daily sales $25 per day. For particulars, address 319 S. HEWITT ST., city. 29

HARDWARE STOCK, 90C ON THE $1; YELlow and green car line. Rent $30. Invoice about $1500. Cash only. 2309 S. UNION AVE.

$350 BUYS HALF FOR CLOSE-IN CORner cigar, variety fruit and grocery store; you must act quick. See PHOENIX, 202 Grant Bldg. 1

JOIN US IN GRUBSTAKING PARTY OF 11 men for Nevada gold fields, $5 down, $2 per month. All interests equal. We mean this. Investigate. 305 FAY BLDG. 28

FOR SALE—ONE AUTO SHOP AND TOOLS; will sell cheap if taken at once; will trade; 4-year lease on ground. J. C. WILHOIT, 406 American ave., Long Beach. 3

A LITTLE CASH AND BALANCE IN trade will get you one of the best jewelry stores in the city. CLEVELAND JEWELRY CO., 308 W. Seventh st. 29

MAN AND WIFE—A LIVE LUNCH ROOM for sale, $75 month clear. See for yourself; $200. OLIVE, 1003½ E. Seventh. 1

SPOT CASH GROCERY, INVOICE $900; rent $15; sales $75 per day. Phone BROADWAY 2813. 28

FOR SALE—RESTAURANT, CHEAP, GOOD location; set your price. 116 COMMERCIAL ST. 28

FOR SALE—9 TABLE POOLROOM, DOING a nice business, 3-year lease; a snap. Apply 115½ S. BROADWAY. 1

FOR SALE—ADVERTISING DENTAL OFfice, good location, big business, low rent. Address W, box 4, TIMES OFFICE. 1

WELL-PAYING RESTAURANT AT SACRIfice price; must be sold this week. Call afternoons, 312 E. SEVENTH. 28

BONNER WILL SELL OUT YOUR BUSIness for cash. BONNER, 111 S. Broadway. 29

FOR SALE—AN OLD-ESTABLISHED LAUNdry route with first-class laundry. Address TT, box 11, TIMES OFFICE. •

FRUITS, CIGARS AND ICE CREAM stand for sale; cheap; good profits; good location. 860 S. MAIN ST. 28

FOR SALE—OR TRADE—A GOOD-PAYING cigar and fruit stand for a good team. Call F8473, or Main 277. 1

RESTAURANT, SUITABLE FOR DELICACY store; cash bargain, $65. BROOKBANK, 533½ S. Spring. 28

FOR SALE — FOUR FINE GROCERY stores and one elegant furniture store. All at 1827 CENTRAL AVE. 29

YOUR BUSINESS SOLD QUICK FOR CASH by the COAST BUSINESS EXCHANGE, room 9, 534½ S. Broadway. 2

FOR SALE—SMALL, FAMILY GROCERY with living rooms. Bargain. Call at 1133 W. JEFFERSON. 1

FOR SALE—9-TABLE POOLROOM, DOING a nice business; 3-year lease. Apply 115½ S. BROADWAY. 28

FOR SALE — FIRST-CLASS HARDWARE store; invoice $15,000 to $18,000. J. D. KNOX, Colton, Cal. 1

FOR SALE—RESTAURANT; A BARGAIN at $135. Call 645 CROCKER AVE. 1

MUST SELL BY SUNDAY, GOOD COFFEE house and restaurant. 307 E. SECOND. 29

FOR SALE — AN UP-TO-DATE CIGAR stand. 142 N. MAIN ST. 2

BUSINESS CHANCES— Miscellaneous.

TELEPHONE MAIN 2905, F5631.
LEAHY & SON,
LEADING AGENTS.
ROOMS 314-315 SEVERANCE BLDG., SIXTH AND MAIN STS.
BARGAINS.

$6500 for the best feed and fuel business in southwest; wholesale and retail; 5 years' lease on ground, size 104x200; rent only $170 year; 5 good, sound horses; 2 delivery and 2 heavy wagons; rain-proof sheds and houses; stock invoice $4000 alone; owner obliged to sell; we will explain reasons to prospective buyer.

$700 for a corner grocery in the southwest; doing an average business of $30 to $35 a day; rent very low, only $24; fine computing scales; clean stock, good line of cigars and tobaccos; this is a bargain. See us at once. LEAHY & SON.

Live banking and office fixture manufacturing concern in one of Southern California's largest suburban towns, clearing $200 a month; large room; low rent; 5 years' lease; machinery in excellent condition; electric power; owner must sell at once; price $2200.

Grocery store to exchange for good property and some cash. This store is well stocked with groceries, tinware, glassware, crockery and chicken feed; will invoice about $2200; fixtures, $300; rent, $25; good lease; corner store; 3 living-rooms; chance for a party to trade his property and turn it quickly into cash.

Investors and meat men—High-grade investment; largest butcher business in good-sized town near Los Angeles; trade of town; fine cold-storage plant; also new 2-story brick building, in which business is operated; price for business and building, $17,000; will exchange for orange or lemon grove up to $8000 or $10,000, balance time; no cash required.

$300 will buy this elegantly equipped meat market, which cost $550 one year ago; 2 Al meat blocks, Dayton computing scales, $140, beside ½-ton scale, fine ice box, marble slab counters and office fixings, clock, sausage machine, tools, grindstone, lard kettle and press, best-make wall racks and hooks; rent of store only $20, with 2 living-rooms attached; new building.

$350—A fine meat market in a good location; did a business of over $1480 last month; has two horses, two wagons and harness; keeps two men and proprietor busy all of the time; reasonable rent, including stables in rear. This is a good investment for the right man. Investigate at once.

For exchanges see RICHARDSON, the Swap Man.
28 LEAHY & SON, Sixth and Main sts.

CONTRACT MANUFACTURING—
Modern Equipment. Modern Methods.
We do difficult die making, stamping, drawing and forming in any kind of metal, gear cutting of all kinds, make special tools and machines, do drafting, pattern making and light manufacturing. We can make a model of your invention or a full-sized machine to demonstrate its practicability in large or small quantities.
LET US MAKE YOU AN ESTIMATE.
If you have been unable to get your work done elsewhere we can do it for you.
MODERN MANUFACTURING CO., Orange, Cal.

HAVE SECURED THE AGENCY FOR ONE of the best and most up to date line of automobiles in the United States and have the certainty of entering the field here with a prestige that can be had by no other company.
I need co-operation, but it must be quick. Investment secured against loss. Impossible to earn less than 25 per cent. annually; probably better than 75 per cent.
$500 and over accepted.
I have never seen the opportunity that this offers for large returns. Address Z, box 19, TIMES OFFICE. 4

FOR SALE—GENERAL MERCHANDISE business; average daily cash sales $100; average stock of goods carried, $12,000; a large electric power plant to be constructed near here; sales will double soon as work commences; poor health reason for selling. For full particulars address J. H. WINGFIELD & SONS, Camp Verde, Ariz. •

FOR SALE—FURNITURE, CARPETS AND wall paper stock in a growing city of 10,000 population in Eastern Oregon. The only first class store and the only one carrying carpets. Business established ten years. Sales about $46,000 per annum. Profits 50 to 100 per cent. Expense about $6000 per year. Large business with neighboring towns. Stock will invoice about $30,000. Poor health cause for selling. Address BUSINESS, box 77, TIMES OFFICE.

WANTED—RESPONSIBLE PARTY TO JOIN us in the purchase and development of a group of claims offering most unusual opportunities for making a mine and great and quick profits. Full particulars. Closest investigation courted. BOX 919, Goldfield, Nev. •

ARE YOU LOOKING FOR EXCELLENT chance to enter fine business opening in co-partnership with first-class, experienced man? I'm handling all kinds, better class properties, renting stores, offices, flats, cottages, unfurnished and furnished houses, factories and general fire insurance business; only one block from here. Reference and few hundred dollars buys interest. Particulars, see PHOENIX, 202 Grant Bldg. 28

FOR SALE—LAUNDRY ROUTE.
All downtown. Route with one of the very best laundries in the city; guaranteed net weekly profit, $35; good horse and wagon; price $550; through work daily at 4 o'clock.
CASH GROCERY.
Close in, near postoffice; sales $50 to $75 daily; price about $2300; no soliciting; no delivery; snap.
Z. T. GEORGE REALTY & BROKERAGE CO., 212 Mercantile Place.

FOR SALE—BEST BARGAIN EVER OFfered, fine grocery store and meat market with large living-room, on S. Spring st., clearing $200 per month; splendid stock of groceries, cash register, large ice box, fine meat scales, 3 showcases, counters; everything complete; rent $50; price $650; I will take $350 cash, balance ($20) monthly; no interest. This store is really worth $1100. See OWNER, 702 South Spring st., room 209. 1

FROM $300 TO $600 PROFIT PER MONTH guaranteed. An intending purchaser of an established business, the price of which is $6000, who will demonstrate his ability to make the purchase; may remain with the business until the above is demonstrated before turning over the purchase price. Address B, box 11, TIMES OFFICE. 1

FOR SALE—SODA, ICE CREAM, CIGARS, post cards and art goods; the most beautiful spot in Southern California; four tourist cars stop here every day; everything new, neat and clean; fine large trees, and flowers; have to sell on account of age. Address the owner, K. R. RANCH, 1001 Sycamore ave., South Pasadena, Cal.

FOR SALE—CORNER CIGAR STAND, clearing $125 per month, on S. Main st.; fine fixtures, cost $300; splendid cash register, cost $70; fresh stock of cigars and tobaccos, cost $150; laundry agency, cheap rent; 4 years' lease; price $365; I will take $150 cash, balance $10 per month. See OWNER, 702 S. Spring st. Room 209. 1

SPLENDID BARGAINS THIS WEEK IN all lines; wholesale and retail; locations like these not often offered for sale; manufacturing enterprise, paying large profits; we are glad to show you our extensive lists. JONES & RYDER LAND CO., 28 218 W. Third st.

FOR SALE—THE BEST AND SUREST BUSiness opportunity offered in Southern California is a poultry ranch in Inglewood Poultry Colony. This is no experiment; it is an accomplished fact. Address INGLEWOOD WATER CO., 249 Wilcox Bldg. •

LAND IN TROPICAL MEXICO, PLANTED to cocoanuts, pineapples, bananas, sugar cane and rubber, sold in tracts to suit purchaser, for cash or installments. Bank references. See MR. GREENE, 238 H. W. Hellman Bldg. 1

WANTED—MAN TO JOIN ME WITH $10,000 cash, gilt-edge business proposition, handle your own money and double same quickly; references exchanged from principals only; investigate. Address Y Y, box 108, TIMES OFFICE. •

FOR SALE—PART INTEREST IN FIRST-class stationery, printing and engraving business; excellent location; long lease; beautiful store and fine prospects; a thoroughly honest, profitable investment. Address AA, box 153, TIMES OFFICE.

PACIFIC INVESTORS CO., ROOM 229, BRYSON Bldg., has client wanting man with $100 cash, to buy ½ old-established business, clearing $50 weekly; experience not required. 28

IF YOU HAVE $350 AND WANT A HALF interest in a live business that will pay $25 to $50 a week, I have the business. Trial given before buying; only to a sober, steady man. 244½ S. BROADWAY, room 12. 28

COME BUY RETIRING PARTNER'S INterest in first-class fancy grocery and cigar store, that pays several hundred monthly; right here in the rush, $2450 buys half. See PHOENIX, 202 Grant Bldg. 1

IF YOU HAVE $3000 TO $5000 YOU CAN FIND opportunity to double same this year in legitimate high class business. Best references and standing. Address Y, box 54, TIMES OFFICE. 1

RESTAURANT—HAVE CLIENT WHO IS good cook, desires partner to manage dining-room; location of established business secured. Amount required $125. BROOKBANK CO., room 1, 120½ S. Spring st. 28

FOR SALE—½ INTEREST IN BUSINESS that will CLEAR $30 A DAY; small payment down, balance can pay from business. INVESTIGATE this. ROOM 518, Mason Bldg., corner Fourth and Broadway. 28

FOR SALE—DELICATESSEN, WILL CLEAR $10 a day; located in center of city; have lease; cheap rent; groceries included; price at invoice. 518 MASON BLDG., corner Fourth and Broadway. 28

BUSINESS CHANCES— Miscellaneous.

WANTED—MAN TO ENTER OLD-ESTABlished office business; applicant must be able to invest $350 and take half interest; this will pay you $125 monthly for your part; no experience needed, as owner will teach you the business. This is clean, agreeable work, any one can do; short hours; no soliciting; too much for one man to look after; you must be steady and honest, as you will have full charge. ROOM 7, 244½ S. Broadway. 1

FOR SALE—GIVEN AWAY; ASSISTANCE needed; one-half or one-quarter interest in holding company to man of character and means; one who can raise money for development work on 2500 acres of excellent oil lands; $1500 to $3000; we mean business; no idlers wanted; references given and expected. Full investigation courted. Address A, box 92, TIMES OFFICE. 28

CAPITAL FOR MERITORIOUS ENTERprises, savings bank accounts bought, rated notes discounted, stocks and bonds bought, exchanged and underwritten, real estate, mining, milling, oil, irrigating, electrical, transportation, eucalyptus tree growing and industrial enterprises financed. SCHLEY & SCHROEDER, 423-24 Stimson Blk., Los Angeles, Cal. 4

FOR SALE—OR EXCHANGE—IF YOU ARE looking for a paying automobile garage business, I have what you want; one of the best locations in the city, with long lease. For private reasons I am obliged to sell, and will consider city property, value $3000. It will pay you to investigate this. Address A, box 163, TIMES OFFICE. 29

ADVERTISER, EMPLOYED BY LARGE corporation, desires meeting responsible party with $3000 cash; can make $20,000 profit in sixty days; absolutely no chance of loss; will demonstrate the practicability of above before investment; agents and brokers ignored. For personal interview, address A, box 15, TIMES OFFICE. 28

WANTED—ONE OR TWO ACTIVE MEN TO join local company; investment of $250 to $1000 secures ground floor interest that participates in all the profits of company. This is legitimate and a square deal only will be given. References exchanged. Address A, box 95, TIMES OFFICE. 28

FOR SALE — RESTAURANT ON S. MAIN st., clearing $150 per month; splendid fixtures and furnishings, counters and tables, cigar case, French coal range; rent $50, with 2 years' lease; price $850; this place is really worth $1000. See OWNER, 702 S. Spring st., room 209. 1

A LIMITED AMOUNT OF STOCK IN A lumbering proposition will be sold at an attractive price; new mill and power paid for, and same ready for operation; money from sale of stock to be used in extending operations; lumber can be milled for $7; brings $30. Address A, box 123, TIMES OFFICE. 28

CUSTOM MILL.
I have secured ore contracts and have about $15,000 toward putting in a custom mill in Southern Nevada. Wish to raise $15,000 more. Immense profit. Will accept amounts of $500 and up. Address Z, box 5, TIMES OFFICE. 4

WANTED—HOTEL. RIALTO HAS A BANK, churches, school, six packing-houses, 800 population; receives $500,000 annually for fruit, but no hotel. Finest opening on the Coast for a good hotel man, and solid aid to the right party. Address LOCK BOX 21, Rialto, Cal. 1

RESTAURANTS; BEST LIST FINE-PAYing places, this city; some cash or terms; other exchanges for real estate; also sell half fine place, clearing over $600 monthly, for $3900; sell half lunch counter place, $600. See PHOENIX, 202 Grant Bldg. 2

AN EXCEPTIONALLY FINE GROCERY business, Westlake district; good profits; expenses light; this will appeal to you; ½ exchange.
JONES & RYDER LAND CO., 28 218 W. Third st.

IT DON'T MATTER WHAT YOU WANT IN business chances, or what you have, we can exchange it for you or get what you want on terms to suit. HOLLINGSWORTH CO., rooms 6 and 7, 244½ S. Broadway. A2983.

I WILL SHORTLY START AN INDUSTRY which guarantees a profit of over 20 per cent. annually, and need $5000 more to complete working capital. Amounts of $500 and above accepted. This is a surety. Address Z, box 18, TIMES OFFICE. 4

FOR SALE — TRADE OR EXCHANGE—Hardware business in good location; low rent, good lease, cash will get a good buy; will consider trade for acreage or city property. Address 1330 W. PICO. 'Phone, F5948. 1

FOR SALE—CIGAR AND NEWS STAND AT invoice, about $3500; best location, San Bernardino, Cal. Nets about $400 per month. MILLER-M'KENNEY-LIGHTFOOT CO., San Bernardino. 28

DELICACIES AND BAKERY, TRAVELING business; stock, horse, wagon for $350; exceptional money-making proposition. Call and investigate, N.E. COR. NORMANDIE AND 39TH ST. •

FOR SALE — GROCERY AND MARKET, old stand, doing large cash business; will sell at inventory; look this up if you want a good business. Address X, box 119, TIMES OFFICE. 28

FOR SALE — ON ACCOUNT OF OTHER business I will sell my hardware and paint store at invoice; good location; about $6000 stock. Address A, box 172, TIMES OFFICE. 28

FOR SALE—MEAT MARKET, EXCELLENT location, close in; fine fixtures; open front; all cash; no delivery; investigate; must sell on account of sickness; may consider real estate. EUREKA MARKET, 826 W. Third. 28

RECEPTION OF UNCLE SAM'S FLEET. Street men and others place your orders for badges, buttons and photos now and make money. L. A. C. CO., office, 118 W. Fifth st. • 28

FOR SALE — RESTAURANT, SEATS 28 people; rent $25 per month; just the place for man and wife; good outfit; cost me $750; will sacrifice for $350 cash. Call 1013 E. SEVENTH ST. 28

GENERAL STOCK MERCHANDISE, $3000; fine corner, clean stock, living-rooms; cheap rent; will exchange for property in southwest. JONES & RYDER LAND CO., 28 218 W. Third st.

FOR SALE—WHOLE OR CONTROLLING interest in retail lumber yard, doing annual business of $100,000, in best beach town; $5000 to $10,000 required. Address B, box 6, TIMES OFFICE.

GOOD, HONEST GENT OR LADY CAN SEcure ½ interest in office business which can be doubled with partner, reasonable to right party. 411 W. SEVENTH ST.

$800 BUYS HALF INTEREST IN RESTAUrant, seats 30, receipts $50 to $60 daily; a money maker. ROOM 9, 534½ S. Broadway. 29

SWAPS— All Sorts, Big and Little.

FOR EXCHANGE—WHAT CAN YOU EXchange for complete course piano and harmony, with gentleman teacher of national reputation? Highest European and New York testimonial. Studio in city and Pasadena. Address A, box 65, TIMES OFFICE. 29

FOR EXCHANGE — I WILL SWAP MY stock in a well-known local company, for diamonds, jewelry, real estate or automobile; investigate this thoroughly. LA MONT, 1 Room 117, 254 S. Broadway.

FOR EXCHANGE—$2250 EQUITY IN NEW, strictly modern 7-room bungalow, choice location; want automobile, beach, city or eastern property or apartment-house. Address B, box 150, TIMES OFFICE. 28

FOR EXCHANGE — 21-ACRE VINEYARD covered with 12-year-old vines; price $6500; want stocks, grocery, eastern property or automobile. Address B, box 149, TIMES OFFICE. 28

FOR EXCHANGE—$6500; RANCH OF 20 acres, plenty water; want rooming-house, automobile, stocks, grocery, eastern property or beach lots. Call 426 BRYSON BLDG. Main 8687. 28

FOR EXCHANGE—$700 EQUITY IN 6-ROOM modern bungalow, good location; want lot or auto; what have you? 214 FROST BLDG. 'Phone A6222. 28

FOR EXCHANGE—LEASE AND FURNISHings of 32-room house; want Southern Telephone stock for it. MRS. E. J. MOORE, 131½ S. Broadway. 28

FOR EXCHANGE—$400 EQUITY IN NORTH Pasadena lot for team of horses or mules. Address 356 N. PASADENA AVE., Pasadena. 1

FOR EXCHANGE—HIGH-CLASS MINING stock for pictures, silverware, furniture or automobile. Address Y, box 52, TIMES OFFICE. 1

FOR EXCHANGE—GENTLEMAN'S DRESS suit, first class condition; cost me $65; what have you? Address B, box 145, TIMES OFFICE. 28

FOR EXCHANGE—$6000; LARGE FAMILY hotel; full of boarders; good lease. Address B, box 3, TIMES OFFICE. 1

FOR EXCHANGE—NEW WHEELER AND Wilson sewing machine; for house painting. Address B, box 2, TIMES OFFICE. 1

FOR EXCHANGE—GOOD REAL ESTATE and cash for grocery. B4840. Call up mornings or evenings. 28

FOR EXCHANGE—FINE FURNITURE AND leather couch for what have you? E9278. 29

MONEY TO LOAN— In Sums to Suit.

MONEY ON DIAMONDS—STRICTLY CONFIdential; fair and polite treatment; if we do business or not; private room for ladies. R. K. MUSSER, 416 O. T. Johnson Bldg. •

TO LOAN—$50,000, DIAMONDS, WATCHES, jewelry, 2 and 5 per cent.; why pay more? Confidential. SCHIPPS, licensed collateral bank, 444 S. Broadway, Suite 25. •

MONEY TO LOAN—ON REAL ESTATE. Large amounts at 6 per cent. C. A. SUMNER & CO., 214 L. A. Trust Bldg., corner 2d and Spring sts., Main 662, A6622.

$1500 PRIVATE MONEY TO LOAN IN sums of $500 each, on first mortgage real estate security; no agent need reply. Address A, box 157, TIMES OFFICE. 1

I HAVE $1000 TO PLACE ON IMPROVED city property at 5 per cent. net; subject to usual brokerage. Address A, box 116, TIMES OFFICE. 1

H. S. SPARKS, LOANS ON DIAMONDS, 419 S. Broadway. Also bargains in diamonds. •

MONEY TO LOAN— In Sums to Suit.

THE KEY TO SUCCESS IS READY MONEY.
We have it, and will loan it to you at a reasonable rate quickly, and without publicity on your FURNITURE, PIANO, HORSES, WAGONS or other personal property, without removing them from your possession.
Time as long as needed, with the option of paying before due and stopping the interest. Amounts from $10 upward.
Business like treatment, and reasonable terms assured to all.
See us if you need any money, and we will convince you that our methods are right.
Open 8 a.m. to 6 p.m. Monday and Saturday evenings until 8 p.m.
FIDELITY LOAN CO., 329 MASON BLDG., S.E. corner Fourth and Broadway. Phones—F7421; Broadway 5171. •

MONEY TO LOAN—
We have the following amounts to loan on business and residence properties:
$30,000
$30,000
$25,000
$2500
$2500
$2000
R. A. ROWAN & CO., 200 H. W. Hellman Bldg.

TO LOAN—OUR RATES.
For loans on furniture, pianos, diamonds, storage receipts, salaries, etc., are the lowest ever offered. The following payments pays both interest and principal.
On $25 pay us 85c.
On $50 pay us $1.70.
On $100 pay us $3.10.
Other amounts in proportion.
No other charges. Nothing deducted from the loan. Special rebates for advance payments.
Information cheerfully given. All business strictly confidential. Private interview rooms.
AMERICAN LOAN CO., 701-702 Delta Bldg., 426 S. Spring st. Open 8 a.m. to 6 p.m. Monday and Saturday, until 8 p.m. 29

TO LOAN—
MONEY LOANED ON REAL ESTATE.
On first mortgage at 7 and 8 per cent., for 1, 2 and 3 years.
Liberal valuations and appraisements made without delay.
Also mortgages bought.
Prompt attention to all applications.
Apply to loan department.
JONES & RYDER LAND CO., 218 West Third st. 30

TO LOAN—
$40,000—On March 15th, will loan for 3 years at 7 per cent.
$4000—
$2500—On residence property, 2 or 3 years, at 8 per cent.
See Loan Department.
MINES & FARISH, 315 S. Hill st. 28

MONEY TO LOAN—
IF YOU HAVE GOOD REAL ESTATE SECURITY AND WANT PRIVATE MONEY QUICKLY AND AT REASONABLE RATES OF INTEREST YOU WILL PROBABLY SAVE TIME BY COMING TO US. WE HAVE A LARGE NUMBER OF CLIENTS WHO PLACE THEIR MONEY THROUGH THIS OFFICE EXCLUSIVELY.
EDWARD D. SILENT & CO., 22 years established, 216 W. Second st.

LOANS ON SALARIES—
We make loans strictly on a workingman's salary; no endorser or mortgage necessary; why be hard up when you can call at our office and get enough to carry you over until times get better; pay us back to suit yourself in weekly, monthly or semi-monthly payments; loans cost you for actual time money is in your possession. Your employer never knows of any transactions at our office; lowest rates in city.
THE STATE LOAN CO., 611-612 Grosse Bldg., cor. Sixth and Spring sts. Office hours 8:30 to 6 p.m., Mon., Wed. and Saturday evenings until 8 p.m. •

SALARY, SALARY, SALARY, LOANS. LOANS. LOANS.
The quickest way to borrow money is to get it strictly on your salary; we have plenty money and are loaning it to all steady employed men; loans made the same day applied for; get the rates from other offices and then call on us, as we have the lowest rates and easiest payments in city; we also have two private offices to make your borrowing strictly confidential.
THE NATIONAL LOAN CO., 519-520 Bryson Block, corner Second and Spring sts. Open 8:30 to 6 p.m. Mon., Wed. and Saturday evenings until 8 p.m. •

MONEY TO LOAN—IF YOU WANT TO LOAN OR BORROW MONEY AT CURRENT RATES, SEE LOAN DEPARTMENT.
MINES & FARISH, 315 S. HILL. •

WE HAVE MONEY TO LOAN ON GILT-edge, close-in property. If security is satisfactory, can close deal quickly.
R. A. ROWAN & CO., 200 H. W. Hellman Bldg.

TO LOAN—
ON FIRST MORTGAGES.
CITY PROPERTY.
MONEY IN ANY AMOUNT.
FROM $500 TO 250,000.
1 TO 3 YEARS, 8 PER CENT. NET.
SEE US FOR LOANS.
LOAN DEPARTMENT.
LOS ANGELES INVESTMENT CO., Main 2248; A8118. 335-337 S. Hill st. Capital and Surplus, $1,351,400. •

MONTY TO LOAN ON GOOD REAL ESTATE SECURITY, AT CURRENT RATES. SEE MR. KOS. WRIGHT & CALLENDER CO., 29 319 S. HILL ST.

$1,000,000 TO LOAN ON REAL ESTATE. 5 to 7 per cent. net interest. No delays. No red tape. Any sum desired. Cash loans made to complete buildings. Savings Bank Books Bought. Large and small city loans a specialty. Ranch loans solicited. MATTHEWS & MATTHEWS, • 506 Douglas Bldg., cor. Third and Spring.

TO LOAN—
$5000 at 8 per cent., on improved.
$1600 at 8 per cent., on improved.
$1000 at 8 per cent.
$700 at 8 per cent.
CONWAY & KESSLER, 405-7 Laughlin Bldg. 28

$50,000 TO LOAN ON IMPROVED REAL estate in any sums wanted. I have the money, and if you will bring in your loan, I will prove to you by placing it on short notice—interest 7 and 8 per cent; country loans made; mortgages bought.
DOLPH T. MITCHEL, 430 Citizens' National Bank Bldg. 3rd and Main. 28

$—MONEY—$—MONEY—$.
We loan from $5 up to $5000 on furniture, pianos, diamonds, watches, jewelry, life insurance policies, live stock or any other kind of security; reference by two banks; low rates, easy terms; confidential; loans can be paid back on easy payments. U. S. LOAN CO., 410 Mason Operahouse Bldg. A7011; Broadway 1690. 2

QUICK LOANS ON FURNITURE, PIANOS, DIAMONDS, mortgages, contracts; no publicity; money ready same day; easy terms and all the time you want, or can repay as convenient, reducing interest. CLARK & CO., 201 Security Bldg., corner 5th and Spring. Phones F7151; Main 6662. •

WE MAKE A 60 PER CENT. BUILDING loan and are practical builders.
MILWAUKEE BUILDING CO.
MILWAUKEE BUILDING CO.
MILWAUKEE BUILDING CO.
Phones Main 4734. 308 W. First st. Home A9107.

MONEY TO LOAN—PARTIES DESIRING to make loans please call at my office. I have plenty of money to loan from $1000 to $5000; 7 and 8 per cent. No delay; money is waiting.
RALPH M. WATSON, 601 Grant Building. A6467; Broadway 4575. 2

MONEY LOANED DIAMONDS, JEWELRY, pianos, mortgages, contracts, etc. Diamond loans a specialty. Loan our own money; lowest rates, prompt; private rooms; bank references; established 5 years. H. T. REID & CO., 142 S. Broadway, suite 125. A1936, B'dway 3268. •

MONEY TO LOAN— In Sums to Suit.

TO LOAN—
$250,000.
MOYER & GILBERT, 612 FROST BLDG.
CITY LOANS. RANCH LOANS.
LOWEST RATES. PROMPT ATTENTION.
HOME A5827. MAIN 5471. •

TO LOAN—ON IMPROVED CITY—
$1600 at 8 per cent.
$1500 at 8 per cent.
$2000 at 8 per cent.
$3500 at 7 per cent.
$8000 at 8 per cent.
EARNEST, 830 H. W. Hellman Bldg. A5555. 28

TO LOAN— AT 7 PER CENT.
$3000 on close-in home, value 3 to 1.
$1000 on close-in home, value 4 to 1.
$40,000 on central business property.
$10,000 on central business property.
LOUIS K. WEBB, Home 5-3023. 900 W. 10th st. Broadway 3906. 16

TO LOAN—MONEY LOANED TO SALARIED people just on your own name; no other security necessary; don't borrow until you see me; my system is the best for railroad men, clerks, bookkeepers, street car men, and all other employees; business strictly confidential. NEWTON, 705 O. T. Johnson Bldg. •

TO LOAN—WE HAVE A SUM OF $4500, which we wish to place at once on first-class city property at not over 40 per cent. of valuation; want 8 per cent., but will consider a choice loan at less.
BRADSHAW BROS., 1 No. 238 Bradbury Bldg.

TO LOAN—MONEY.
On furniture, pianos, diamonds, live stock and personal property. Large loans on ranch stock and rooming houses a specialty. Fair dealings, best terms. Come in and talk it over. A8235. Main 2129. Room 6, Orpheum Bldg., 227 S. Spring. CLAPPER. •

$200,000 TO LOAN ON CHATTELS—WATSON'S QUICK LOANS.
Generous loans on furniture, pianos, live stock, diamonds, real estate contracts, personal property. Easy terms. Confidential. Phone A2790. WATSON, 322 L. A. Trust Bldg. 29

MONEY TO LOAN—
$1000 to $20,000 to loan for two or three years at 8 per cent. interest.
"IT PAYS TO SEE US."
EDWARDS & WINTERS COMPANY, 224 Laughlin Bldg., Main 9307; Home Ex. 767. 1

TO LOAN—ANY AMOUNT FROM $200 TO $2000 on improved acreage or city property; also buy first mortgages; state amount wanted, describe the security and save commission. Address Z, box 300, TIMES OFFICE. 29

WE HAVE $15,000 TO LOAN ON GOOD close-in residence or business property, in amounts of $2000 to $5000. Principals only. W. J. RANKIN & CO., 304 H. W. Hellman Bldg. A2250, Main 5066.

TO LOAN—WE LOAN FROM $5 TO $5000 ON furniture, pianos, live stock, life insurance policies, all good security, lowest rates. Pay back on easy payments, strictly confidential. FINANCIAL LOAN CO., 631 Chamber of Commerce Bldg. Phone A2366. •

TO LOAN—
$1200 at 7 per cent., 2 years.
CONWAY & KESSLER, 28 405-7 Laughlin Bldg.

$500,000 TO LOAN ON REAL ESTATE—Quick loans. Any sum desired. No red tape. Lowest rates of interest. Building loans a specialty. Phone A2790. WATSON, 322 L. A. Trust Bldg. 29

MONEY LOANED SALARIED PEOPLE AND others without security; easiest payments; offices in 63 principal cities; save yourself money by getting my terms first. D. H. TOLMAN, 430 Mason Bldg., Broadway and 4th. •

QUICK LOANS ON FURNITURE, PIANOS, live stock, rooming-houses, contracts, mortgages, etc.; low rate; easy terms; private. ROSS & CO., 509 Trust Bldg., cor. Second and Spring. 'Phones A7301, Main 2541. •

MONEY TO LOAN—
$200 to $250,000 to loan on real estate and other good securities at current rates. Established 1880. LEE A. M'CONNELL & CO., 311-312 Douglas Bldg.

TO LOAN—
$1000 TO $100,000 ON REAL ESTATE. ROBT. MITCHELL CO., 313 W. Third st. Le Grand Betts, Mgr. Loan Department.

MONEY LOANED SALARIED PEOPLE without security; notes bought; loans on stocks, bonds and warrants. TRADERS' EXCHANGE, 231 Bryson Bldg. Phone Main 6879.

MONEY LOANED ON DIAMONDS, WATCHes, jewelry. We loan you more money, less interest, hold your goods longer than any one. Tickets issued. LEE BROS., 508 S. Main st.

MONEY LOANED ON DIAMONDS, JEWelry, pianos, furniture, insurance policies, mortgages, bank books bought, lowest rates. T. A. BRODERICK, 206½ S. Broadway. A6373.

TO LOAN—I HAVE $10,000 TO LOAN ON close-in income property, at 8 per cent., two years flat; first mortgage only. B. F. COMBS, 227 Grosse Bldg., corner Sixth and Spring. 28

MONEY LOANED ON DIAMONDS, JEWelry. Liberal loans, lowest rates, every courtesy extended to our patrons. H. W. BRYON CO., 206 Lissner Bldg., 524 S. Spring st.

WE HAVE MONEY TO LOAN IN SUMS OF $1000, $2000, $3000, $5000, to loan on improved city property, 2 or 3 years, 7 per cent; 40 per cent. of reasonable value. INGRAM & BRIGGS, 901 Union Trust Bldg.

TO LOAN—SHORT LOANS ON REAL EState, first or second mortgages, chattel mortgages, etc; no delay; private money. 301 SECURITY BLDG.

I HAVE $3000 TO LOAN AT 8 PER CENT., southwest residence property preferred; valuation must be 3 times the loan. MR. HODGE, 300 Germain Bldg. 28

$1000 TO LOAN FOR CLIENT only on gilt-edge security. LOS ANGELES BUNGALOW CO., 702 S. Spring st. room 202, F1825. 2

TO LOAN—I WILL BUY YOUR SAVINGS bank account; any amount you may desire. 'Phone A2790. WATSON, 322 L. A. Trust Bldg. 29

PRIVATE MONEY TO LOAN—UP TO $3500 on improved city property for 3 years, at 8 per cent. E. M. LYON, 321 Bryson Bldg. 28

A CLIENT HAS $6000 WHICH SHE WANTS to place on an A1 first mortgage security at best rate of interest, for 3 years. M. W. ATWOOD, 612 Grant Bldg. A1714. 28

TO LOAN—$1000 TO $3000, AT 8 PER CENT., to build in good location. GEORGE TAYLOR, 317 Byrne Bldg., Third and Broadway. 29

TO LOAN—PLENTY OF PRIVATE MONEY on improved Los Angeles real estate. No delay. We draw all papers. CHAS. L. HUBBARD CO., 732-4 Security Bldg. 29

TO LOAN—$1500 OR $1800 ON GOOD CITY improved at 8 per cent., 2 or 3 years. Give full description in answering. Address T, box 14, TIMES OFFICE. 30

TO LOAN—PRIVATE MONEY AT 7 TO 8 per cent., by the old-established firm of BRADSHAW BROS., room 238, Bradbury Bldg. 1

LOANS ON SALARIES, REAL ESTATE, HOtels, rooming-houses, diamonds, RELIABLE LOAN CO., 334 Citz. Natl. Bank Bldg. A5592.

TO LOAN—$4000; MUST BE GILT EDGE, first mortgage on improved property. M. L. M'KEEVER, 728 Merchants' Trust Bldg. 28

PRIVATE FUNDS LOANED ON REAL EState. W. R. HUBBARD & CO., 324 Douglas Blk.

$5000 TO LOAN, FIRST MORTGAGE, IMproved close-in real estate. TANDY & STORY, 28 641 So. Spring st.

TO LOAN—MONEY LOANED ON GOOD city property, reasonable rates; no delay. J. L. BRADY, 516 Stimson Bldg. Phone A2156. 29

TO LOAN—$200 TO $50,000, LOWEST RATES, no delays, mortgages bought. GEORGE TAYLOR, 317 Byrne Bldg., 3rd and Broadway. •

MONEY TO LOAN; SMALL AMOUNTS; $25, $50, $100; on collateral or note, diamonds, etc. Address Z, box 117, TIMES OFFICE. 1

PRIVATE MONEY, LOCKHART & SON, 7 and 8 per cent. 300 W. First st. on real estate. Both 'phones 1473.

TO LOAN—$25,000; AMOUNTS OF $1000 TO $2500 at current rates. E. B. HARRIS, 421 Byrne Bldg. Phone A6953.

MONEY LOANED, CONTRACTS AND MORTgages bought. A. M'CALL, 314 Bullard Blk.

LOANS ON Real Estate. J. J. PHELPS, 235 H. W. Hellman Bldg.

R. W. POINDEXTER, 409 WILCOX BLDG., loans money on real estate, large or small amounts. Building loans a specialty. •

MONEY LOANED ON SALARY, DIAMONDS AND CHATTELS; CONFIDENTIAL. PACIFIC LOAN CO., 421 BYRNE BLDG.

MONEY LOANED ON DIAMONDS, PIANOS, furniture; quick private. SYNDICATE LOAN CO., Inc., 138½ S. Spring, room 7. •

SALARIED PEOPLE'S LOAN CO., 304 H. W. Hellman Bldg. Lowest interest rates. Notes bought. 'Phones—Main 5066, A2659. •

PRIVATE MONEY. NO RED TAPE. ANY amount on good security. M. M. DAVISON & SON, 204-6 Wilcox Bldg.

MONEY TO LOAN—$500 OR MORE ON IMproved city property. ALLISON BARLOW, 113 S. Broadway, room 124.

CASH FOR SAVINGS BANK ACCOUNTS. MATTHEWS & MATTHEWS, • 505 Douglas Bldg., cor. 3rd and Spring.

TO LOAN—MONEY IN AMOUNTS OF $5000 and up on close-in real estate. J. C. BURCH, 220 W. 4th st. 28

PRIVATE MONEY LOANED; FIRST MORTgage security; city or country property. JAMES THOMPSON, 300 W. First st. •

TO LOAN—FROM $500 TO $10,000. F. G. WEIK & CO., 624 S. Spring. •

MONEY TO LOAN— In Sums to Suit.

TO LOAN—MONEY, $500 TO $50,000 ON REAL estate. MENNELL & HANCOCK, O. T. Johnson Bldg. A7626.

TO LOAN—$5000, FOR YEARS, per cent. J. E. MARTIN, Jr., Grant Bldg. Exchange 277. 29

MONEY LOANED— A. S. LONGELY, ATTY. On mortgage. 77 TEMPLE BLK.

MONEY TO LOAN; GOOD LOANS FOR sale. A. H. HEDDERLY, 211 Grant Bldg. •

TO LOAN—MONEY ON REAL ESTATE. T. A. STANTON, 236 W. 3rd st.

MONEY WANTED— On Collaterals.

WANTED—MONEY—
$13,000 on property worth $40,000, 8 per cent. net.
$7500 on property worth $30,000, 7 per cent. net.
$4500 on property worth $12,500, [illegible]
$3000 on property worth $6000, [illegible]
$1500 on property worth $4000, [illegible]
$1000 on property worth $3000, [illegible]
LOAN DEPARTMENT.
LOS ANGELES INVESTMENT CO., A8118, Main 2248. 335-337 S. Hill st. Capital and surplus, $1,351,400.

WANTED—MONEY. WE OWN AND OFFER for sale these gilt edge trust deeds. Three years, interest 7 to 9 per cent., net, payable quarterly.
$10,000—On property worth [illegible]
$3000—On new $4500 house.
$1600—On new residence worth [illegible]
$1200—On new cottage, southwest.
$1200—On new house, worth [illegible]
$1100—On new cottage worth [illegible]
$1400—On new 5-room cottage worth [illegible]
Security absolute. Nothing better.
Phone A2790. WATSON, 322 L. A. Trust Bldg. 3

WANTED — FOR SALE; A [illegible] TRUST deed. This is an exceptionally good one. We guarantee it. Interest is 8 per cent., payable quarterly. If you want a gilt-edge loan at a generous rate of interest, this will exactly suit you. Act promptly. It won't keep. Phone A2790. WATSON, 322 L. A. Trust Bldg.

WANTED—AT 8 PER CENT. NET—
$2500 on $15,000 new residence.
AT 9 PER CENT. NET.
$1500 on 6-room cottage.
$1250 each on two 6-room cottages.
LOUIS K. WEBB, Home 5-3023. 900 W. Tenth st. Broadway 3906.

WANTED—IF YOU HAVE ANY MONEY to loan we will place it for you; have number of applications with best of real estate securities to offer. Call up and let us know. G. M. GIFFEN, Member L.A.R.B., 207 S. Broadway. Phones A1589; Main [illegible], 111 Mer. Trust Bldg.

WANTED—MONEY. $1000, $1100, $1200. For sale—Three trust deeds for the above amounts. Interest 7 to 9 per cent. net. They are gilt-edged loans, first mortgages on Los Angeles city improved property. We guarantee them. Better see me early. Phone A2790. WATSON, 322 L. A. Trust Bldg.

WANTED—MORTGAGE FOR SALE—BANK CALLING IN LOANS MAKES IT DESIRABLE TO TRANSFER A $10,000 AND A $5000 MORTGAGE, BOTH VERY DESIRABLE. WILL MAKE INTEREST 8 PER CENT. INFORMATION WITH MR. [illegible], 145 S. BROADWAY, ROOM 1.

WANTED—MONEY, $1100.
Here's a gilt-edge loan; $1100 wanted on cottage; security absolute; trust deed for 3 year, interest 8 per cent. net, payable quarterly. Phone A2790. WATSON, 322 L. A. Trust Bldg.

WANTED—MONEY.
We attend to all details and place money on mortgages for individuals and estates.
EARNEST, 830 H. W. Hellman Bldg.

WANTED—$2875; WILL SELL $3000 TRUST deed bearing 7 per cent., at discount to buyer, 8½ per cent.; new house, 8 large rooms; insurance of $4000; also want [illegible] 8 per cent., on close-in property worth double. W. N. HOLWAY, 211 Grant Bldg. A1939.

WANTED — PRIVATE PARTIES WITH large or small sums to invest in first mortgages on real estate; exceptional securities; rate of interest twice what savings bank pays. Phone A2790. WATSON, 322 L. A. Trust Bldg.

WANTED—$1500, TWO YEARS, 8 PER cent. net, on house and lot on [illegible] near Central ave.; value $1500; [illegible] years, 8 per cent., to help erect building on West 18th st., near Union ave., value [illegible] LOCKHART & SON, 300 W. 1st st.

WANTED — $7000 FOR 2 YEARS, 8 PER cent. net, on gilt-edge close-in semi-business realty; highly improved; very [illegible] party; will sign mortgage. F. J. [illegible] CO., 224 H. W. Hellman Bldg. A3237.

WANTED—
Have $10,000 mortgage bearing 8 per cent. net, for 5 years; property valued by bank at $32,000; what am I offered? A6292. COCHRAN, 318 [illegible] Bldg.

WANTED—WE WANT TO BORROW [illegible] on good proven oil lands, at once; pay good rate of interest and give best security. DENNIS-GORDON CO., A8744, Main 2328. 226-228 Byrne Bldg.

WANTED—$1500 AT 8 PER CENT., 2 YEARS on $15,000 irrigated ranch; excellent security; will send party to ranch without expense to lender. EARNEST, 830 H. W. Hellman Bldg.

WANTED—WE HAVE A CHOICE LIST OF loans, ranging from $4000 to $50,000, 7 and 8 per cent., to offer on best business and residence properties. See us at once. BRADSHAW BROS., room 238, Bradbury Bldg.

WANTED—CLIENT WANTS [illegible] FOR [illegible] days; will pay 10 per cent. for quick action; security first-class. LA MONT, 29 Room 117, 254 S. Broadway.

WANTED—$1600; SIX MONTHS, ON HIGH grade nearly new 42-room apartment house; four-year lease; pay 2 per cent. per month. F5565, or address B, box 144, TIMES OFFICE.

WANTED—$250 FOR 30 DAYS; WILL PAY 10 per cent. and give first-class security; agents ignored. LA MONT, 29 Room 117, 254 S. Broadway.

WANTED—$2500; WILL GIVE GOOD SUBurban property as security; house and lot finely located; owner can give good reference; will pay 8 per cent., 2 years. Address A, box 4, TIMES OFFICE.

WANTED — CLIENT WANTS $100 FOR 30 days; collateral, first-class; will pay liberally for prompt action. LA MONT, 1 Room 117, 254 S. Broadway.

WANTED — MORE MONEY TO LOAN ON mortgages at 7 and 8 per cent. C. A. SUMNER & CO., 214 L. A. Trust Bldg., corner 2nd and Spring sts. Main 662, A6622.

WANTED—WANT LOAN TODAY, [illegible] AT 7 per cent., for 3 years, on gilt-edge close-in income property, worth [illegible] Call 426 BRYSON BLDG. Main 8687.

WANTED—$1600 ON FINE LOT, WITH [illegible] ft. sidewalk, value $3250; [illegible] cent., 2, 3 years. Kindly reply under [illegible] box 122, TIMES OFFICE.

WANTED—$1500 FOR 3 YEARS; WILL PAY 8 per cent.; property improved; good security. J. E. MARTIN, 709 Grant Bldg. Ex. 277.

WANTED—$1000 OR $2000 FOR TWO YEARS or longer. Will pay good interest and give good security. Address A, box 146, TIMES OFFICE.

WANTED—$500 FOR SIX MONTHS [illegible] year; will pay 10 per cent. on money which is secured in local manufacturing company. Address A, box 94, TIMES OFFICE.

WANTED—$800, THREE YEARS, AT 8 PER cent. net interest; first mortgage on [illegible] and new house; worth [illegible] JAMES THOMPSON, 300 West First.

WANTED—TO BORROW $7000 ON CLOSE-in property, worth three times the amount of loan. Address A, box 50, TIMES OFFICE.

WANTED — $1500, 8 PER CENT., 2 YEARS on 6-room modern cottage, large lot, [illegible] L. H. SCOTT, 663 E. 27th st., city. Principal.

WANTED—$50 FOR 30 DAYS; WILL PAY [illegible] per cent. per month interest; hold responsible position; no broker. Address E. C. BECK, 2213 Downey ave.

WANTED—A LOAN OF $1000 ON IMPROVED corner property; is bringing in a good rental. See LUNDEEN for homes (close-in property). 702 S. Spring. F7443, Main 4644.

WANTED — $150 ON UNENCUMBERED lot at end of Temple-st. line; money to be used to build on same. Address A, box [illegible], TIMES OFFICE.

WANTED—$1500 TO $2000 FOR 2 OR 3 YEARS, 8 per cent., on my beautiful new bungalow, S.W.; no agents. Address A, box [illegible], TIMES OFFICE.

WANTED—$125 FOR 60 DAYS; CLIENT will pay $25 for its use; security first-class. LA MONT, 29 Room 117, 254 S. Broadway.

WANTED — $5000 LOAN FOR ONE YEAR; will pay 1 per cent. monthly and give security worth $20,000. Address Y, box 53, TIMES OFFICE.

WANTED—TO SELL FIRST MORTGAGE on Hollywood home, $1600, 3 years at 8 per cent. Will take $1600, net. Address A, box 121, TIMES OFFICE.

WANTED—$500 TO $20,000 ON IMPROVED close-in city property. T. WIESENDANGER, room 311, 207 S. Broadway.

WANTED—$6000 AT 8 PER CENT. FOR [illegible] years on my $22,000 home, just completed. Address A, box 139, TIMES OFFICE.

WANTED—$4000; $1250; $2500; $1400; ON [illegible] realty. CLARK TRUSTEE, 300 Trust [illegible] A7301.

WANTED—$2500 ON FIRST-CLASS CLOSE-in property; ample security. POMONA ABSTRACT & TRUST CO., 303 N. Broadway.

WANTED—MONEY; CLIENT WANTS [illegible] for 30 days, $25 for its use. Good security. Address A, box 147, TIMES OFFICE.

WANTED—$1000 OR $1200, 8 PER CENT., good city residence property. EDW. CRIBB, 122 S. Broadway.

WANTED—$8000 ON FACTORY, CONSERVative value at $18,000, includes three acres of ground. Call 402 LAUGHLIN BLDG.

Classified Line

MONEY WANTED— On Collaterals.

WANTED — MONEY ON FIRS GAGE.
$1500—Cottage, S. Hope st., value
$1200—House and 2 lots, Hunting value $4000.
$2750—Residence, West Adams Heig
$1500—Valencia st. and 12th, value
$1500—Fremont ave., near Third
—East Hollywood, value $2500.
—Corner on Washington st., wi value $20,000.
These are all very high-class properties are splendidly situated desirable in every way.
JONES & RYDER LAND 218 W. T

WANTED—
$800 on Westlake property worth $2500.
$5000 on improved residence property worth $15,000.
$8500 on improved semi-business prope worth $30,000.
2 to 3 years, 8 per cent. net.
SEE LOAN DEPARTMENT, MINES & FARISH, 315 S. Hill st.

WANTED — FOR SALE, A $1600 deed. This is an exceptionally goo We guarantee it. Interest is 8 per c payable quarterly. If you want a loan at a generous rate of interest exactly suit you. Act promptly. I keep. Phone A2790. WATSON, 322 L geles Trust Bldg.

STOCKS AND BONDS— And Mortgages.

REYNOLDS & MANN, 445 and 446 San Fernando Bldg. 'Phones A1977, Main 6248.
Will buy P. B. Steifer. Anti-Friction J. B.
WILL SELL—
50 Southern Telephone-Electric.
500 Mt. Whitney.
1200 Searchlight Copper-Gold.
1000 Lower California Dredging.

FOR SALE — SOUTHERN TELE ELECTRIC. 10 SHARES AT $10. E. L. WILDY, 308 GRANT BLDG.

LOANS MADE ON STOCKS AND B U. S. Steel, So. Pac., Union Pac., other good stocks sold on installments; me what you have and wish to buy, borrow on; prompt, reliable service. RANKIN, Monadnock Bldg., San Franc

FOR SALE—ANY PART OF 2500 SH of Mesa Grande Consolidated Gold Gem Mining Co. of San Diego; will ac at 30c per share, par value $1. Addr box 125, TIMES OFFICE.

FOR SALE — PACIFIC SUGAR CORP tion stock at $15.50 per share. Addr WINFORD, 120 Hartford Bldg., Chicago

WANTED—WHITE SANDS STOCK; W trade good real estate for same, or sell cheap for cash. Address V, box TIMES OFFICE.

FOR SALE—SACRIFICE, 2700 VAL Ductile Metals, 4 1-4 cents. 10,000 Greenwater Consolidated, bid. J. H. G DEN, 415-417 Byrne Bldg.

NOTICE—A PUBLIC UTILITY CORP tion desires to meet person with mone invest. Particulars, see ESSEX, Broadway, suite 614. 'Phone Home F

WANTED—TO BORROW MONEY small block Bishop Creek (Wilshire's) one year; want money quick. Addre HENRY, room 38, Mercantile Place.

WANTED—TO PURCHASE STAND Mines stock No. 1. Address A, box TIMES OFFICE.

FOR SALE—WANT J. H. ORMSBY stock at 45 cents a share. Address A, 25, TIMES OFFICE.

THINGS ON WHEELS— All Sorts.

AUTOMOBILES.
MAIN 5536. F
PERKINS
AUTOMOBILE EXCHANGE,
605-7-9 W. Seventh st.
Largest dealers in second-hand cars in city.
NOTICE.
List of cars on hand for sale.
French Darracq touring car.
Lozier gentleman's roadster.
Cadillac runabout.
Waverly electric.
Wayne runabout.
Three Tourist cars, '07-'08.
One Baby Rao.
Three Knox '07 cars.
Aero roadster.
Two Thomas Flyers, '06 and '07.
Dolson car.
Premier Auto Car.
Peerless touring car, '07.
White steamer.
Two Queen cars.
Four-cylinder Ford runabout.
Locomobile, Limousine.
Dragon touring car.
PERKINS AUTOMOBILE EXCHANGE.
We loan money on cars.
28 We loan money on ca

HAVE SECURED THE AGENCY FOR ON of the best and most up-to-date line automobiles in the United States and ha the certainty of entering the field here w a prestige that can be had by no other co pany.
I need co-operation, but it must be quic Investment secured against loss. Impossi to earn less than 25 per cent. annually; pro ably better than 75 per cent.
$500 and over accepted.
I have never seen the opportunity that th offers for large returns.
Address Z, box 17, TIMES OFFICE.

FOR SALE—AUTOMOBILES. ALMOST NEW HIGH GRADE 7-PA SENGER 50 H.P. MACHINE, ONE OF T FINEST IN TOWN, WITH FULL EQUI MENT. THIS CAR IS BETTER THAN T DAY IT CAME OUT OF THE SHOP. OWNE IN ILL HEALTH AND WILL SACRIFIC COST $4200; WILL ACCEPT $2250 CASH FO QUICK SALE. ADDRESS A, BOX 1 TIMES OFFICE.

FOR SALE—MY 4-CYLINDER 5-SEATE Stoddard-Dayton touring car, used but ve little and in A1 running order; glass wi shield, full leather top, clock and cove seats, full set tools. I am going to lea Los Angeles and if you want a snap for cas just give me your name and address, and will call you up. This is no old junk. Ad dress A, box 63, TIMES OFFICE.

AT A BIG SNAP, A 5-PASSENGER AUTO mobile for sale. This car has just bee thoroughly gone over and is in absolute first-class repair. Will sell at a very reason able figure if taken at once. For particula inquire 603 S. SPRING ST.

FOR SALE — MY 4-CYLINDER WAYNE just like new, has great power and full equipped with speedometer, top and glas front; this is a beauty; price $675; the be buy in Los Angeles. 2414 W. SEVENTH Temple 25. E1268.

FOR SALE—ANY ONE OF THESE ELE gant automobiles, very cheap for cash; cylinder, 1907 Mitchell, 4-cylinder, 1906 Pierce Arrow, 4-cylinder, 1907 Moon, 1906 Peerless, 1907 model H, White steamer. 'PHONE E12 TEMPLE 29.

I WILL SHORTLY START AN INDUSTRY which guarantees a profit of over 20 pe cent. annually, and need $5000 more to com plete working capital. Amounts of $500 and above accepted. This is a surety. Addres Z, box 3, TIMES OFFICE. 4

FOR SALE — 45-H.P. 4-CYLINDER, Peerless roadster, full equipment, new tire first-class condition; only machine of kind in the city; a bargain. WESTERN CO OPERATIVE EXCHANGE, 517 S. Broadway F3099.

FOR SALE—NEW (ABSOLUTELY NEW) 7- passenger Haynes, with top and all extra cost over $4000; sell for $3500; no trade; no cepted; this is a beautiful car and a grea sacrifice. 122 E. NINTH ST., near Main. 29

FOR SALE—ALMOST NEW, HIGHEST grade 5-passenger 4-cylinder 20-24 H.P. Stevens-Duryea automobile in perfect con dition, with top and full equipment. WEST LAKE GARAGE CO., 660 S. Alvarado st. 1

AUTOMOBILES— Good industrial stocks for late model touring car.
DENNIS-GORDON CO., A8744, Main 2328. 226-228 Byrne Bldg.

FOR SALE—ONE MAXWELL RUNABOUT, also one light touring car, taken in exchange for larger Maxwell cars; for sale at most interesting prices; both very little used, A1 and guaranteed. Call 1321 S. MAIN.

FOR SALE—AT A GREAT BARGAIN, THE prettiest 4-cylinder light weight roadster in the city; two or three persons; cost $11 good as new now; sell for $700; no trade accepted. 123 E. 9TH, near Main.

FOR SALE—2-CYLINDER TOURIST AUTOmobile, this car is newly painted, just overhauled and in A-1 condition; will sell very cheap for quick cash sale; price $325. Temple 28, E1368. 2416 W. SEVENTH ST. 28

FOR SALE—IMPORTED LIMOUSINE AUTOmobile, in good condition; cost $10,000; will sell for $3500. Call 939 W. WASHINGTON ST.

CASH FOR OLD BROKEN AUTOS, BRASS, rubber and junk. Quick reply to postal addressed to X, box 120, TIMES OFFICE. 29

Classified Liners.

MONEY WANTED— On Collaterals.

WANTED — MONEY ON FIRST MORTGAGE.
$...—Cottage, S. Hope st., value $4000.
$...—House and 2 lots, Huntington Park, value $4000.
$...—Residence, West Adams Heights, value $...
$...—Valencia st. and 12th, value $4500.
$...—Fremont ave., near Third st., value $...
$...—East Hollywood, value $2500.
$...—Corner on Washington st., with 2 residences, value $20,000.
These are all very high-class loans; the properties are splendidly situated, and most desirable in every way.
JONES & RYDER LAND CO., 214 W. Third st.

WANTED—
$... on Westlake property worth $2500.
$... on improved residence property worth $15,000.
$... on improved semi-business property worth $30,000.
2 to 3 years, 8 per cent. net.
SEE LOAN DEPARTMENT, MINES & FARISH, 315 S. Hill st. 28

WANTED — FOR SALE, A $1600 TRUST deed. This is an exceptionally good loan. We guarantee it. Interest is 8 per cent. net, payable quarterly. If you want a gilt-edge loan at a generous rate of interest this will exactly suit you. Act promptly. It won't keep. Phone A2790. WATSON, 322 Los Angeles Trust Bldg. 29

STOCKS AND BONDS— And Mortgages.

REYNOLDS & MANN, 445 and 446 San Fernando Bldg. 'Phones A1977, Main 6248.
Will buy P. B. Steifer. Anti-Friction J. B.
WILL SELL— ... Sulbern Telephone-Electric. ... Mt. Whitney. ... Searchlight Copper-Gold. ... Lower California Dredging. 28

FOR SALE — SOUTHERN TELEPHONE ELECTRIC. 10 SHARES AT $10. E. L. WILDY, 206 GRANT BLDG. 1

LOANS MADE ON STOCKS AND BONDS, U. S. Steel, So. Pac., Union Pac., and 50 other good stocks sold on installments; write me what you have and wish to buy, sell or borrow on; prompt, reliable service. C. E. RANKIN, Monadnock Bldg., San Francisco. •

FOR SALE—ANY PART OF 2500 SHARES of Mesa Grande Consolidated Gold and Gem Mining Co. of San Diego; will sacrifice at 30c per share, par value $1. Address B, box 125, TIMES OFFICE. 29

FOR SALE — PACIFIC SUGAR CORPORATION stock at $15.50 per share. Address E. WINFORD, 120 Hartford Bldg., Chicago, Ill. 28

WANTED—WHITE SANDS STOCK; WILL trade good real estate for same, or will sell cheap for cash. Address V, box 182, TIMES OFFICE. 28

FOR SALE— SACRIFICE, 2700 VAUGHN Ductile Metals, 4 1-4 cents. 10,000 Johnnie Greenwater Consolidated, bid. J. H. G. STODDEN, 415-417 Byrne Bldg. 29

NOTICE—A PUBLIC UTILITY CORPORATION desires to meet person with money to invest. Particulars, see ESSEX, 430 S. Broadway, suite 614. 'Phone Home F8117. 3

WANTED—TO BORROW MONEY ON small block Bishop Creek (Wilshire's) for one year; want money quick. Address G. HENRY, room 35, Mercantile Place. 28

WANTED—TO PURCHASE STANDARD Mines stock No. 1. Address A, box 107, TIMES OFFICE. 1

FOR SALE—WANT J. H. ORMSBY CO. stock at 45 cents a share. Address A, box 4, TIMES OFFICE. 29

THINGS ON WHEELS— All Sorts.

AUTOMOBILES.

MAIN 5516. F5516.
PERKINS AUTOMOBILE EXCHANGE, 504-7-9 W. Seventh st.
Largest dealers in second-hand cars in the city.
NOTICE.
List of cars on hand for sale.
French Darracq touring car.
Lozier gentleman's roadster.
Cadillac runabout.
Waverly electric.
Wayne runabout.
Three Tourist cars, '07-'08.
One Baby Reo.
Three Knox '07 cars.
Aero roadster.
Two Thomas Flyers, '06 and '07.
Delson car.
Premier Auto Car.
Peerless touring car, '07.
White steamer.
Two Queen cars.
Four-cylinder Ford runabout.
Locomobile, Limousine.
Dragon touring car.
PERKINS AUTOMOBILE EXCHANGE.
We loan money on cars.
28 We loan money on cars.

HAVE SECURED THE AGENCY FOR ONE of the best and most up-to-date line of automobiles in the United States and have the certainty of entering the field here with a prestige that can be had by no other company.
I need co-operation, but it must be quick. Investment secured against loss. Impossible to earn less than 25 per cent. annually; probably better than 75 per cent.
$500 and over accepted.
I have never seen the opportunity that this offers for large returns.
Address Z, box 17, TIMES OFFICE. 4

FOR SALE—AUTOMOBILES.
ALMOST NEW HIGH GRADE 7-PASSENGER 50 H.P. MACHINE, ONE OF THE FINEST IN TOWN, WITH FULL EQUIPMENT. THIS CAR IS BETTER THAN THE DAY IT CAME OUT OF THE SHOP. OWNER IN ILL HEALTH AND WILL SACRIFICE. COST $4200; WILL ACCEPT $2500 CASH FOR QUICK SALE. ADDRESS A, BOX 19, TIMES OFFICE. 1

FOR SALE—MY 4-CYLINDER 5-SEATED Stoddard-Dayton touring car, used but very little and in A1 running order; glass wind shield, full leather top, clock and covered tools, full set tools. I am going to leave Los Angeles and if you want a snap for cash, just give me your name and address, and I will call you up. This is no old junk. Address A, box 63, TIMES OFFICE. 28

AT A BIG SNAP, A 5-PASSENGER AUTOmobile for sale. This car has just been thoroughly gone over and is in absolutely ... repair. Will sell at a very reasonable figure if taken at once. For particulars call ... S. SPRING ST. •

FOR SALE — MY 4-CYLINDER WAYNE, just like new, has great power and fully equipped with speedometer, top and glass front; this is a beauty; price $775; the best buy in Los Angeles. 2416 W. SEVENTH. 'Phone E1368. 28

FOR SALE—ANY ONE OF THESE ELEGANT automobiles, very cheap for cash; 4-cylinder, 1907 Mitchell, 4-cylinder, 1906 Pierce-Arrow 4-cylinder, 1907 Moon, 1906 Peerless, or 1907 model H, White steamer. 'PHONE E1368, TEMPLE 29. 28

I WILL SHORTLY START AN INDUSTRY which guarantees a profit of over 20 per cent. annually, and need $5000 more to complete working capital. Amounts of $500 and up accepted. This is a surety. Address Z, box 3, TIMES OFFICE. 4

FOR SALE — 45-H.P., 4-CYLINDER, '06 Pope-Toledo roadster, full equipment, new tires; first-class condition; only machine of its kind in the city; a bargain. WESTERN CO-OPERATIVE EXCHANGE, 517 S. Broadway. 1

FOR SALE—NEW (ABSOLUTELY NEW,) 7-passenger Haynes, with top and all extras; cost over $4000; sell for $2500; no trade accepted; this is a beautiful car and a great sacrifice. 122 E. NINTH ST., near Main. 28

FOR SALE—ALMOST NEW, HIGHEST grade 5-passenger 4-cylinder 20-24 H.P. Darracq-Duryea automobile in perfect condition with top and full equipment. WESTLAKE GARAGE CO., 660 S. Alvarado st. 1

AUTOMOBILES— Good industrial stocks for late model touring car.
DENNIS-GORDON CO., Main 2558. 226-228 Byrne Bldg. 1

FOR SALE—ONE MAXWELL RUNABOUT, also one light touring car, taken in exchange for larger Maxwell cars; for sale at very interesting prices; both very little used, all in good condition. Call 1321 S. MAIN. •

FOR SALE—AT A GREAT BARGAIN, THE prettiest 4-cylinder light weight roadster in the city; two or three persons; cost $1100; as good as new now; sell for $700; no trade accepted. 123 E. 9TH, near Main. 28

FOR SALE—2-CYLINDER TOURIST AUTOmobile, this car is newly painted, just overhauled and in A-1 condition; will sell very cheap for quick cash sale; price $325. Temple 29. E1368. 2416 W. SEVENTH ST. 28

FOR SALE—IMPORTED LIMOUSINE AUTOmobile, in good condition; cost $10,000; will sell for $3500. Call 939 W. WASHINGTON ... 29

CASH FOR OLD BROKEN AUTOS, BRASS, rubber and junk. Quick reply to postal addressed to X, box 120, TIMES OFFICE. 28

THINGS ON WHEELS— All Sorts.

AUTOMOBILES.

FOR SALE—LIGHT TOURING CAR; DEtachable tonneau; guaranteed good as new; price $500 cash. Apply 2352 W. 23D. Phone West 1496. 29

FOR SALE — 20-H.P. LIGHT DELIVERY wagon, capacity 2000 lbs.; brand new car, cost $1550; will sacrifice for $1375; fully equipped. BOYCE, 1054 West 37th. •

WANTED—GOOD 4-CYLINDER AUTO, (NO old one;) owners, if you will sell your machine right, I want to buy. W. A. RYAN, 123 S. Broadway. 28

FOR SALE—SACRIFICE, TWO-CYLINDER runabout, 8 H.P., only $80. Engine worth more. J. H. G. STODDEN, 415-417 Byrne Bldg. 29

FOR SALE—1906 MITCHEL ROADSTER; used 1 month; will sacrifice for cash. Call 506 SECURITY BLDG. 28

WANTED—AUTOMOBILE UP TO $1000 AS payment on 5-room cottage, large corner lot, lawn and flowers. Call 1401 W. 41ST. 28

AUTO TIRES, NEW, 28x3, $18; 30x3, $20; 30x4, $25; 32x3½, $25; 32x4, $25; (Fisk Mech. 31x4, used.) Call or address 815 S. MAIN. •

HAVE A 27-ROOM APARTMENT-HOUSE TO exchange for automobile. Address Z, box 29, TIMES OFFICE. 1

FOR SALE—2 4-CYLINDER SECOND-HAND Elmores, 1096 cars, 1 3-cyl. Address Z, box 125, TIMES OFFICE. 1

BICYCLES.

YOUR CREDIT IS GOOD FOR BICYCLES, saddles, horns, tires, lamps or repairs at the RACYCLE STORE, 639 S. Spring st. 29

INVALID CHAIRS FOR RENT. EAMES TRICYCLE CO., 1022 San Pedro st. Phones. •

BUGGIES, PHAETONS, RUNABOUTS.

FOR SALE—BRAND NEW CANOPY-TOP surrey, high-grade; marked $225. Come and make offer; also 1 single buggy and mare, suitable for surrey or ranch. 511 E. FIFTH. 28

MOTORCYCLES.

YOUR CREDIT IS GOOD FOR MOTORcycles, saddles, horns, tires, lamps or repairs at the RACYCLE STORE, 639 S. Spring st. 29

WAGONS AND CARTS.

FOR SALE—GOOD SECOND-HAND GRAVEL wagon, new, 3½ inch. Skeins and boxes. $35. Apply 240 S. SAN PEDRO. 28

LIVE STOCK FOR SALE— Horses, Cattle, Mules, Etc.

FOR SALE—40 GOOD TEAMS OF HORSES and mares, weighing from 2100 to 2700 a pair; ages from 5 to 10 years old; several good laundry or delivery horses, weight from 1000 up; 1 nice coal black combination horse; 2 good cheap horses This stock is all gentle and well broke and will guarantee any horse for 30 days as represented. If you want a horse of any kind, call at 1131 SAN PEDRO ST. 28

FOR SALE—BLOCKY-BUILT HORSE, WT. 1100 lbs.; sound and gentle; work single or double; and good puller; would make good ranch or delivery horse; well city broke; stand with weight; work any place; price cheap today. 1704 S. MAIN ST. 28

FOR SALE—RANCH HORSE, WEIGHT 1250 lbs., 7 years old; sound, gentle; work any place; good puller; used to ranch work; will sell cheap, or trade for small horse. Call today. 1704 S. MAIN ST. 28

FOR SALE—GOOD, GENTLE DRIVING horse, 7 years old; weight 1000 lbs.; city broke; color bay; also good Concord buggy, rubber tire and brass trimmed harness; will sell cheap. 1704 S. MAIN ST. 28

FOR SALE — ONE GOOD WORK HORSE, cheap; also one 4-year-old colt, weighs 1050 lbs.; suitable for all purposes. Can be seen at 2126 Sunset Blvd., NEW YORK GROCERY CO. 29

FOR SALE—OUTFIT; HORSE, WEIGHT 1200 lbs.; good to work any place; city broke and gentle; good spring wagon and single harness, will sell outfit for $115 if sold today. 1704 S. MAIN ST. 28

FOR SALE—$70; GOOD DELIVERY OR ranch horse; color, bay, about 7 years old; chunky built, and always fat; absolutely gentle and reliable; can be seen at DRIVING CLUB STABLES, 1562 W. Pico. 1

FOR SALE — NICE, GENTLE, SOUND horse, 15¾ hands high; good roadster; also Brockaway runabout, nearly new, and nice harness. Call 631 W. 16TH. 28

FOR SALE—TEAM OF MARES, DOUBLE harness, wagon; good mare, buggy and harness; team of good cheap horses. 735 SAN PEDRO ST. 29

FOR SALE — HOLSTEIN AND JERSEY bulls, registered, herd book stock; Berkshire and Poland China pigs; reliable graded fresh family cows. NILES, 456 E. Washington. •

FOR SALE—RANCH MARE, SOUND AND good true animal, weight 1000 lbs.; price $50; also buggy and harness, cheap. Call at once. 503 EAST 23RD. 28

FOR SALE—FRESH COWS, JERSEY AND Holsteins, 4 to 6 gallons; Clearwater Station, on Santa Ana electric car lines. Home 61. JOHN BOHN. 1

FOR SALE — DRIVING MARE, GREAT roadster, single or double, city broke; if sold today, will sacrifice for $60. 122 S. AVENUE 19. Downey car. 28

FOR SALE—HORSE, 9 YEARS OLD, SOUND, spring wagon, harness, a bargain. N.E. corner SAN FERNANDO ROAD AND PARK AVE., Tropico, Cal. 28

FOR SALE—GOOD SPAN OF MULES, WT. 2100; cheap for cash; must be sold; owner leaving the country. Call at the corner of 22ND AND CENTRAL. 28

FOR SALE—LARGE GENTLE MARE, SUITable for surrey or farm work; have no further use for her. MISSION GROCERY, 1001 Vernon ave. 28

FOR SALE—FAMILY JERSEY, GIVING lot of rich milk. Take Redondo Short Line to Neponset and Moneta ave., go 2 blocks east. Ask for Nelson cow. 1

FOR SALE—8-YEAR-OLD HORSE, SERViceably sound; city broke. Corner THIRD AND CROCKER. Ask for Warner's horse; price $65. 29

FOR SALE—TEAM OF RANCH HORSES, weight 2400 lbs.; 8 and 9 years old; good, true pullers; price $200. Call 719½ S. HILL ST. 28

FOR SALE—HORSE, HARNESS AND RUBber-tired buggy, cheap, $65. 2701 ADAIR ST. 1

FOR SALE—1 GOOD COW; GENTLE, AND at a reasonable price. C. E. HUTCHISON, 417 N. Soto. 1

FOR SALE—3 GOOD WORK MARES AND one 1150-lb. black horse; all work single and double, and cheap. 712 ALVARADO. 28

FOR SALE—COWS, ONE EXTRA GOOD; one 3 gallon fawn Jersey; very gentle and kind. Call TEMPLE 863. 29

FOR SALE — FRESH JERSEY, LARGE milker. Come quick. 68TH AND S. MAIN. 28

FOR SALE—GOOD FAMILY MARE, WORK single or double, weight 950 lbs., price $40. Call 1009 E. 47TH ST. 28

FOR SALE—5 GOOD WORK HORSES, TWO mares and 3 horses; weight from 1000 to 1200 lbs.; price right. 940 CENTRAL AVE. 29

FOR SALE—SORREL HORSE, WEIGHT 950; a good saddle horse, or will drive. 940 CENTRAL AVE. 29

FOR SALE—DRIVING HORSE, 7 YEARS old; weight 1050 lbs.; this is no plug; will sell cheap. Call 719 S. HILL ST. 28

FOR SALE—HANDSOME YOUNG JERSEY family cow; fresh, $45. 113 S. HICKS ST. East First-st. car, Boyle Heights. 29

FOR SALE—GOOD FAST BAY MARE, TOgether with Babcock buggy and harness. Telephone WEST 1245. 28

FOR SALE—HORSES, WAGONS, HARNESS, buggies; must be sold. 731 SAN PEDRO. 29

FOR SALE—PACK BURRO. PONY SALES STABLES, Pasadena. Home 'phone 1577. •

FOR SALE—COW, 4 YEARS OLD; BIG milker. 1729 WALL ST. 1

FOR SALE—FRESH COW, 3 YEARS OLD; 4 gallons rich milk. 5719 CENTRAL AVE. 1

FOR SALE—6 GOOD WORK HORSES; 3 BIG mules, cheap. 1426 SAN PEDRO. 29

FOR SALE—PACK OF DRIVING BURROS. 930 LYONS ST. 29

LIVE STOCK FOR SALE— Poultry, Birds, Dogs, Etc.

FOR SALE—FROM MY PRIZE WINNERS, Columbian Wyandottes and Barred Plymouth Rocks, stock and eggs; also Dragon pigeons; all colors; one pair Parlor Tumblers, one pair Rollers. 1117 SAN JULIAN ST. 28

FOR SALE — YOUNG CHICKENS AND eggs for setting; 8 different breeds, thoroughbred stock; special price per hundred. RED FEATHER POULTRY FARM, Huntington Park. Phone B9569. •

FOR SALE—STRONG, HEALTHY CHICKS, guaranteed, Fishel White Plymouth Rocks; good broilers, fryers, roasters, layers, settings, $1.50 per 15; $7.50 per 100. Ready now. M'LELLAN, 2223 Sheridan st. Boyle 1500. 28

FOR SALE—ONE THOROUGHBRED BERKshire boar, one year old; one thoroughbred Poland-China boar, 4 years old. Address R. A. CLARK, R. F. D. No. 1, Compton, Cal. 1

FOR SALE—BUY NOW. INCUBATORS and brooders. Incubators $5 up, brooders $3 up. Lamps, heaters, etc. M'CLANAHAN, 711 S. Main. F1635; Main 5651. 2

FOR SALE—4 THOROUGHBRED WHITE Rock hens with rooster. Call at once at 1412½ W. PICO. Phone Broadway 5449. Ring bell for Mrs. Wilson. 28

FOR SALE—ALL KINDS OF HATCHING eggs on hand daily. Guaranteed pure blood. Get our price first. THE PIONEER HATCHERY CO., 711 S. Main. Main 5651; F1635. 2

FOR SALE—EGGS FROM STANDARDbred Rhode Island Reds, setting 15, $1, delivered. 1210 W. 40TH. Phone West 5659. 28

FOR SALE—THOROUGHBRED BARRED and White Rock eggs for hatching; one dollar. GAYLORD, P.O. box 638, Monrovia. 28

LIVE STOCK FOR SALE— Poultry, Birds, Dogs, Etc.

FOR SALE—BLUE ANDALUSIAN ROOSter from Griffith strain, $5 for quick sale. 2171 W. 29TH ST. 28

FOR SALE—WHITE ROCK ROOSTERS, $1.50 each. TELEPHONE B2070. 29

FOR SALE—JAPANESE POODLES, BEAUtiful pets. 2136 W. 29TH ST. 28

LIVE STOCK WANTED— Of Various Kinds.

WANTED—TO PURCHASE GOOD, SOUND, general purpose horse; no objection if thin, but must be cheap. Ring up East 1678, or call 227 S. WORKMAN ST. •

WANTED—GOOD FREE DRIVER; DEscribe fully; lowest cash price and your phone. Address A, box 180, TIMES OFFICE. 1

WANTED—USE OF HORSE AND BUGgy Sundays and occasionally a day through the week; give price. Address B, box 121, TIMES OFFICE. 29

WANTED—LADY WANTS HORSE FOR light driving, for its keeping. Phone 29395. 29

WANTED—A GOOD COW; MUST GIVE 20 quarts of milk or better per day. 2843 S. SEVENTH AVE. Call West 4777. 1

WANTED—TEAM OF HORSES OR MULES in exchange for 2 lots in Redondo Villa tract. 117 E. 25TH ST. 29

WANTED—TO BUY CALVES, BEEF COWS and bulls. JULIUS BACK, 38th and Maple ave. B1940, South 2887. 3

WANTED—ALL KINDS OF FAT STOCK. PHONE SOUTH 5499. •

MINING—

AN EXCEPTIONAL OPPORTUNITY —TO— INVEST.

YOUR DEAD MONEY.

Take your money out of the vault and buy an interest in a gilt-edge hydraulic placer mine, already partly equipped, and success assured.

WE HAVE

66,200 inches of water, with a drop of 5000 feet in 17 miles, and doubly sufficient drop on the property through the middle of which the major portion of the water runs.

About 100,000,000 tons of auriferous gravel, average depth of 40 feet.

Dump that will take care of from 10,000 to 12,000 cubic yards daily.

You are challenged to find a

BETTER INVESTMENT.

We court rigid investigation.

Barring unforseen delays

WILL PAY

10 PER CENT. DIVIDEND, 1908.

SMITH & TAGGART, 504-5 I. W. Hellman Bldg. 411 S. Main st. 28

FOR SALE — FIVE CLAIMS, GOLDFIELD district; vein crossing these claims averages from 6 to 8 feet, and on adjoining properties vein averages from $60 to $80, increasing in width and value with depth; excellent opportunity, price and terms very reasonable; will join responsible party in purchase, development and promotion. BOX 919, Goldfield, Nev. •

CUSTOM MILL—
I have secured ore contracts and have about $15,000 toward putting in a custom mill in Southern Nevada. Wish to raise $15,000 more. Immense profit. Will accept amounts of $... and up. Address Z, box 4, TIMES OFFICE. 4

400 ACRES GRAVEL, TESTED, RUNS 22c. Near depot; abundance water; no broker. Price $500. Easy payments, or will accept small cash payment and interest. R. F. WELLS, 305 Chronicle Bldg., San Francisco. 3

FOR EXCHANGE — 100-TON SILVER OR lead smelter and 10,000 shares first-class mining stock, now selling at 25c per share, for what have you? SPEER, 617 San Fernando Bldg. F6098. 28

TWO GILT-EDGED GROUPS OF GOLD mines in the Searchlight mineral belt, with excellent milling ore developed. Will bond, lease or sell. NELS NELSON, P.O. box 81, Searchlight, Nev. •

CLAWSON & GILLINGHAM, MINING ENgineers, examinations, reports and ASSAYING. Late of Copper Queen Con. M. Co. Both phones. 315-317 LANKERSHIM BLDG. •

WANTED—GOOD DRY PLACER, LIVE LOcation and value. Address A, box 161, TIMES OFFICE. 28

IRVING & CO., GOLD REFINERS AND ASsayers, cash or bullion. 128 N. MAIN ST. •

RELIABLE ASSAYS, CORRECT CHEMICAL determinations. WALKER, 211 W. First. •

CAMP ROCK STOCK WANTED. CALL AT 703 GROSSE BLDG. 1

EDUCATIONAL— Schools, Colleges, Private Tuition

WANTED—POSITION FOR TUTOR, LADY graduate of University of California; successful teacher in California grades and high school; also for gentleman of similar qualifications and experience. TEACHERS' AGENCY, 525 Stimson Blk. 28

SHORTHAND INSTRUCTION BY MAIL free; full course; rapidly, thoroughly and easily learned by my method. Absolutely free to limited number. GEORGE GALLAGHER, 205 Currier Bldg. 1

PRIVATE TUTOR COLLEGE TEACHER takes college preparatory and lower-grade pupils; best references. F. F. BRIGGS, 'Phone F8750. 28

PRIVATE TUTOR, NORMAL SCHOOL teacher, takes advanced and lower-grade pupils; best references. MRS. M. C. COLVER, Hotel Cumberland. Both phones. 29

SPANISH QUICKLY TAUGHT; NO GRAMmar needed; positions and free trip to Old Mexico secured; translations. PROF. R. URIBE, 619 S. Hill st. 29

WANTED—YOUNG LADY WISHES PRIvate instruction in dancing, two or three evenings a week. Please state charges. Address A, box 160, TIMES OFFICE. 1

SPANISH OR FRENCH SPOKEN IN THREE months Simplified method. P.O. BOX 440. •

MUSICAL INSTRUMENTS— For Sale, Exchange or Wanted.

FOR SALE—BEAUTIFUL UPRIGHT PIANO, used only 7 months; well-known make; standard style; genuine ivory keys; 3 pedals, including practice pedal; 3 strings to each tone; copper-wound bass strings. All steel work nickel-plated; full-length music rack. Continuous dust-proof hinges; handsome scarf and stool. Will sacrifice this magnificent up-to-date piano for only $195. Can arrange for $5 monthly payments. 628 S. HILL.

FOR SALE—MAGNIFICENT NEW $900 ANgelus style player piano for $360 cash; you can't buy it regular for less than $650 cash. Call 1324 S. HOPE. 28

FOR SALE—MAHOGANY UPRIGHT PIANO, 2 months old; cost $375; through forced circumstances will sacrifice for $140. 1708 S. FIGUEROA ST. •

FOR SALE—FINE PIANO, $225; EASY terms; cost $475. See at 1216 W. FOURTH ST., flat 2. Home telephone 53482. Owner at 211 Stimson Blk. 29

A NEW YORK REPUTABLE VIOLINIST IS compelled to sell his valuable Italian instrument at a sacrifice. Inquire FIRST VIOLINIST at Hotel Alexandria.

FOR SALE—$300 EQUITY IN AUTO PIANO for $100, balance easy payments. Phone SOUTH 2131. 1

FOR SALE — SAXAPHONE "BUFFET Shaefer," good as new, cheap for cash. Address A, box 28, TIMES OFFICE. 28

FOR SALE—EDISON PHONOGRAPH AND 50 records; $30. Apply 504 GLADYS AVE. 28

FOR SALE—UPRIGHT CABINET GRAND, price $110. J. C. NUNOLLY, 715 Wall st. 29

PATENTS— And Patent Agents.

RAYMOND IVES BLAKESLEE, PATENT lawyer, solicitor and expert. Long New York City experience. Patents and copyrights secured, trademarks registered in all countries. Litigation in all courts. Facilities for exploiting selected inventions. 204-207 MASON OPERAHOUSE BLDG., 127 S. Broadway, Los Angeles. Phone A7212. •

PATENT AND TRADEMARKS SOLICITING and litigation. TOWNSEND, LYON & HACKLEY, 504 Mercantile Trust Bldg., 207 S. Broadway. Home A8191, Main 9129. •

G. E. HARPHAM GETS PATENTS, INVENtions financed; patent litigation; 25 years' experience. 617 UNION TRUST BLDG. F4328. •

PIONEER PATENT AGENCY, HAZARD & STRAUSE, founded 30 years. 639 Citizens' Bk. Bldg., 3d & Main. PATENT BOOK FREE. •

C. SEVERANCE, OF LONG PATENT AND TRADEMARK PRACTICE AT Wash., D. C., 320 H. W. Hellman Bldg. Home A7969. •

JAMES R. ROGERS, EX-EXAMINER U. S. Patent Office. Patents. 428 BYRNE BLDG. •

STORAGE— All Sorts.

TO LET—SEPARATE IRON ROOMS, $2 per month; trunks, boxes, 25 to 50 cents. Phone for our large vans when you move. COLYEAR WAREHOUSE CO., 415-17-19 San Pedro st. Offices 324 or 509-11 S. Main st. Phones Main 1117; Home F3171, or A2154. •

COLGAN WAREHOUSE CO., 1121 to 1125 S. Los Angeles st. Modern fireproof building. Lowest rates. Centrally located. Office, 715 S. Spring st. F3556. Main 2053. •

THE L. A. VAN, TRUCK AND STORAGE CO.'S office moved to 660 S. Spring st. R. B. DUNSTON, prop. Main 115, Home F7634. •

LOST, FOUND, STRAYED— And Stolen.

LOST—SMALL BLACK PURSE, CONTAINing $8.36 and key, on yellow Garvanza car, Wednesday evening, between 6 and 7 o'clock; all the money I had and am out of work. Finder please return to 439 S. FLOWER. 'Phone Main 8831. 1

LOST—POCKETBOOK CONTAINING LETters and papers; also 2 railway tickets signed by Mr. and Mrs. S. J. Griffin. Finder please notify S. J. GRIFFIN, Angelo Apartment House, for reward. 28

LOST—BETWEEN NORWALK AND GLENdale, bank book, Central National Bank, in leather case, marked California Bank. Finder please advise DR. HUNT, Glendale. 28

LOST—TUESDAY EVENING, FROM WATCH fob, a buckle, an elks' tooth charm; Masonic emblem engraved on reverse side; small diamond on face. Liberal reward. 1221 W. 12TH ST. 1

LOST — BROWN FURS, DRIVING FROM Pico Heights to Olive st., Seventh to Los Angeles, Third to San Pedro. Address 2734 DORCHESTER. Home 'Phone 21402. 28

LOST—GOLD NECKLACE, FLAT LINKS, between Lankershim Hotel and First and Main st. Return LANKERSHIM HOTEL, room 701. Reward. 29

LOST—NECKLACE, SET WITH INEXPENsive stones; pendant oriental design with pearl drop; liberal reward. GEO. BISHOP, 321 S. Olive. Home A4846. 3

LOST—FEB. 21, CALIFORNIA JUVENILE boy's bicycle, No. 2571; taken from State Normal School; $5 reward. 1214 W. SIXTH. Tel. E1974. 28

LOST—BETWEEN SECOND AND FOURTH sts., on Broadway or Spring, a black silk coat. Return to MRS. McCOY, 2629 Downey ave. Reward. 28

LOST—ON DOWNEY-AVE. CAR, BLACK wallet, containing library cards and money reward. Address B, box 1, TIMES OFFICE. 1

LOST—A LITTLE FOX TERRIER, BLACK and white, bell and collar; answers to the name of "Speck." Return to 4317 MONETA AVE., and receive reward. 28

LOST—FEMALE BLACK AND TAN DOG. Reward. 3135 E. SECOND ST. 'Phone Boyle 774. 28

LOST — FEMALE HAIRLESS MEXICAN dog, named "Beauty." Had on gray coat. Reward. 925 W. EIGHTH. 28

LOST—BOY'S GOLD WATCH AND CHAIN. Please notify HOME TELEPHONE A7505 or 24113. 28

LOST — SCOTCH COLLIE, SABLE AND white; license No. 3911. Liberal reward for return to 1170 W. 40TH ST. B2575. 28

LOST—MATINEE, WEDNESDAY, BROWN inside purse, contents good only to owner. 545 WALL. 29

LOST—SUNDAY AT WEST GLENDALE, A black mare and a bay colt. Call at F. BRUNEL, W. Glendale; reward. 1

STRAYED—DARK SORREL HORSE, 1300 pounds, had heavy harness. Reward $20. Call South 4626. Write 5811 S. MAIN. 29

LOST—FEB. 26, ON CHANGE OF CARS, AT Eighth and Figueroa, a mink boa. Kindly phone E1343. Reward 28

TYPEWRITERS— Of Various Makes.

STANDARD REBUILT TYPEWRITERS OF all makes. Work like new, but one-half the price. Agents "light Running" YOST and ball-bearing DENSMORE. Bargains in every make. Largest and best rental stock in Los Angeles. Prices lowest. THE LOS ANGELES TYPEWRITER EXCHANGE, 138 S. Broadway. A5913, Main 3959. •

TYPEWRITER EXCHANGE— Typewriters, all kinds bought, sold, rented, expert repairing. TYPEWRITER EXCHANGE removed from Wilcox Bldg. to 119 S. BROADWAY. Home 6495, Main 5834. •

FOR SALE—NEW NO. 2 SMITH PREMIER typewriter, dirt cheap; also Densmore. DEMMITT WINDMILL CO., 120 N. Main. 28

ATTORNEYS— And Counselors at Law.

ENTERPRISE LAW & COLLECTION COMPANY. Collections made everywhere. Attachments and garnishment proceedings given immediate attention. If we are unsuccessful we charge you nothing. Suite 419, BULLARD BLDG., 156 N. Spring. Tel. A5441, Main 9096. •

FREE ADVICE, MARRIAGE LAWS, EStates settled. Damage cases. Collections. Office evenings. Attorney and Notary. 115½ N. BROADWAY, room 4, opposite Times Office. Keep this ad. 29

LOS ANGELES LAW AND COLLECTION Co. No fee without success. Consultation free; estates settled; damage suits; marriage laws, liens, etc. Attorney and notary, 516 GRANT BLDG., 4th and Broadway. •

ESTATES SETTLED, MARRIAGE LAWS, collections; consultation free. CITIZENS' LAW AND CLAIM AGENCY, 434 Citizens' National Bank Bldg., corner 3rd and Main. Phones A7763 and Broadway 2524. •

H. H. HEATH, ATTORNEY, NOTARY, 328½ S. Spring. Prompt, attention, satisfactory or no fee. Need you a lawyer, keep this. •

JOHN A. WOOD, ATTORNEY, NOTARY public. Advice free. 207-8 Douglas Bldg. 29

DETECTIVE AGENCIES— And Detectives.

ELMS-CRONIN DETECTIVE AGENCY WILL undertake all proper detective business entrusted to it by corporations, individuals or attorneys. Special attention given to the examination of mines and mining stocks. Correspondents in all principal cities of the United States and Europe. Office, WILSON BLDG., First and Spring sts., Los Angeles, Cal. (Cable address, ELMS, Western Union code.) Established 1887. •

BLAIR'S DETECTIVES, "OPEN 24 HOURS a day." Mining, criminal and commercial. 221 W. Third st. Home A6941, Main 9165. •

PRIVATE DETECTIVE. SHADOWING strictly confidential; reasonable rates. PIERCE, 2931 S. Main st. 28

PRIVATE DETECTIVE; SHADOWING. Business confidential. 1110 SANTEE ST., near 11th. 4

OIL PROPERTY—

WISH THE ASSISTANCE OF SOME ONE in organizing company and raising few thousand dollars to develop proven oil land; flowing wells on adjoining property; party may have charge of field operations. Address V, box 14, TIMES OFFICE. 29

FOR SALE — 9 OIL WELLS, PUMPING room for many more, at great bargain; business reasons. A. A. IRISH, 402 Grosse Bldg. 1

GOVERNMENT LANDS— And Land Scrip.

$.25 PAYS IT ALL. CALL IN AND LET us show you how to get 160 acres fine close-in agriculture or fruit land. Plenty of water. 623 CHAMBER OF COMMERCE. •

GET THE HABIT; GET SOUTHERN CALIfornia homestead, 160-acre home for $160; plenty artesian water; grow anything; level. 121½ S. BROADWAY. 1

WILL LOCATE YOU 160 ACRES WORTH $1000 for $75. Address 4014 COMPTON AVE. 1

MUSICAL INSTRUCTION—

THE LYRIC SCHOOL OF MUSIC. 732 S. OLIVE ST., is the school for teachers, for adults and for children; day and night session. Be sure to call before selecting a teacher. Phones Broadway 2995; F6754. 29

THE LYRIC SCHOOL OF MUSIC, 732 S. OLIVE ST., is the school for teachers, for adults and for children; day and night session. Be sure to call before selecting a teacher. 'Phones Broadway 2995, F6754. •

LADY WANTS MUSIC SCHOLARS, NEW beginners; 35 cents lesson. Address B, box 151, TIMES OFFICE. 1

DRESSMAKING— And Dressmakers.

LADIES' SHIRT WAISTS, BABY CAPS and other work beautifully embroidered at reasonable prices. Address P.O. BOX 55. 28

...ANCED DRESSMAKER WOULD like engagements; terms $2 per day. Phone ... 28

MODELS— And Modelmakers.

I. S. GOLDMAN, MODEL MAKER AND EXperimental machinery builder. 210 EAST WASHINGTON ST. 'Phone B1605. •

SHIPPING.

REDUCED RATES ON HOUSEHOLD GOODS to all points east and west. JUDSON FREIGHT FORWARDING CO., 109-110 STIMSON BLDG., Phones C1520—Main 714. •

CHIROPODISTS— Manicures and Hairdressers.

WANTED—LADIES TO LEARN BEAUTY culture; hairdressing and manicuring, 15c; shampooing, 25c. FLORENTINE HAIRDRESSING COLLEGE, Broadway, at Mercantile Place. 4

MACHINERY— And Mechanical Arts.

ELECTRIC POWER PLANTS AND OTHER machinery; all sizes, dynamos, motors, D. C. and A. C. electric mining, hoists, steam and gas engines and repairs. M. A. FARNSWORTH, 16 and 18 Natoma st., San Francisco. •

SUSPICION.

TRIO UNDER CLOUD OF PLOT TO ROB.

AN ALLEGED plot to dynamite the safe of the East Hollywood Bank and ransack the postoffice station there led to the arrest of three men last night. Although the men, who are alleged to have planned the burglaries, are in jail, the police refuse to divulge the name of a woman who gave the information against them. It is stated, however, that she will go to the City Jail today and try to identify the men.

The plans of the trio were cleverly laid, the police say, and it is further stated that detectives working on the case have material evidence in hand.

As soon as the police were informed of the scheme, officers were sent to Hollywood to guard the bank and postoffice Wednesday night. Yesterday detectives went carefully over the ground, and it is asserted that important evidence was uncovered.

The men arrested were living in a rooming-house on East Fifth street. They gave the names of Ralph McCabe, Charles Brown and R. H. Hall. McCabe had a revolver and a black silk handkerchief in which eyeholes were cut. Brown also carried a gun. Their rooms were ransacked and a suit case found there was taken to Police Headquarters. What was found in their possession, however, has not been given out.

WOMAN TELLS OF PLOT.

The first information the police had concerning the alleged plot was Tuesday night, when a woman living in a rooming house on East Fifth street said she had overheard the men talking at that place. She gave her name and address and recited what she had heard.

Sheriff Hammel was notified and so were the police at Hollywood. A watch was kept on the bank and postoffice during the remainder of the night. The woman understood that the safe was to be blown open Wednesday, and several officers were detailed to stand guard. The safe-crackers did not appear, however, and the police thought they had been misinformed.

Yesterday the woman went to police headquarters and gave further details of what she had heard, and officers went to Hollywood to investigate. The clerk in charge of the postoffice gave a description of three men who had twice called at the general delivery window during the last three days. It is stated that other evidence was found, but the detectives working on the case refused to talk about it.

SHE POINTS THEM OUT.

The woman indicated the three men to Patrolman R. M. Green, who was detailed to watch for them last night, and they were taken in custody. It is said they answer the description of the men, given by the clerk at the Hollywood postoffice.

The woman said she notified the police of the alleged plan because it might implicate somebody else if it were carried out.

The men were questioned by detectives as soon as they were taken to the Police Station. L. N. Woodward, an employé of the Pacific Electric Railway Company, who was held up by three men last Monday night, at Tenth street and Central avenue, was summoned by the police. He believes that McCabe is one of the men who robbed him at the point of a gun. He was unable to identify Brown or Hall.

Capt. Broadhead said last night that the men had told associates they had held up several men and that this information had also been imparted to the police. A woman robbed on the street near Agricultural Park Tuesday afternoon, will be called to say if one of the prisoners was concerned in that hold-up.

DISGUSTING.

REVOLTING TALE IN DEPOSITION.

NEGRO'S STORY, SINCE DENIED, READ IN HARTJE CASE.

Hooe, Now in Prison for Perjury, Brands as Lies Account of Improper Relations With Millionaire's Wife Which He Gave in Sworn Statement to Aid Employer.

[BY THE ASSOCIATED PRESS—P.M.]

PITTSBURGH, Feb. 27.—The deposition of Clifford Hooe, the negro coachman, taken on behalf of Millionaire August Hartje, in support of his divorce petition against his wife, in which the negro stated that during his employment with the Hartje family there had been improper relations between himself and Mrs. Hartje, was read to the jury in the conspiracy case against Hartje, his friend, John T. Welshons, and Hooe, late today.

This was the first time the text of the deposition was made public. While it was taken for use in the divorce case, it was decided not to introduce it. The reading of the document occupied nearly two hours. It is a disgusting recital which Hooe has since declared has no foundation in fact.

Welshons, a prominent East End merchant, is accused of having planned with Hooe for the making of the charges and in preparing several statements, and the final deposition to aid Hartje in his divorce suit, and Hartje is accused of having conspired with Welshons and Hooe for the use of this testimony. These accusations form the basis of the case now on trial, the three having been indicted for conspiracy and subornation of perjury.

The prosecution, however, is being conducted by attorneys for Mrs. Hartje, the District Attorney and his associates not taking any part in the case, because the District Attorney and Mr. Hartje are first cousins.

Former Asst. Dist.-Atty. John S. Robb, who prosecuted Hooe on the perjury charge for which he is now doing time, and who is one of the attorneys for Mrs. Hartje, took the stand today to testify to certain statements Hooe is alleged to have made to him regarding the charges against Mrs. Hartje. The attorneys for the defense made strenuous objection to his testifying. The court ruled that he might testify, but if he did so he would be disqualified for arguing the case before the jury, whereupon he withdrew from the stand.

Charles H. Gillespie, a reporter, was called to the stand, but the defense objected to his testifying because he is under arrest in connection with the case. Gillespie is charged with contempt of justice, upon complaint of Hartje, who accuses him of writing and publishing a story in advance of the present trial that was calculated to prejudice the cause of Hartje and defeat him in securing a fair and unbiased trial. Attorneys for the prosecution retorted:

"Yes, you had this man arrested for the purpose of intimidating him."

Judge McFarlane cut the controversy short by ruling out the testimony.

The witnesses today were servants and detectives at the Hartje home, whose testimony was unimportant, except in paving the way for the introduction of depositions and other documentary evidence.

CALIFORNIA TEAM WINS.

Defeats Strong Santa Clara Team by Swating Out Timely Hits Off Kilburn.

[BY DIRECT WIRE TO THE TIMES.]

BERKELEY, Feb. 27.—[Exclusive Dispatch.] The California 'Varsity defeated the nine from Santa Clara College this afternoon, on California field, by a score of 9 to 6, in a game that took over two hours to play in a chilling wind.

The contest was a swatfest, the 'varsity securing fourteen hits off Kilburn, including a home run, triple, and two doubles; while Santa Clara got eight off Jordan, two of them being doubles. Kilburn fanned eight, walked two, while Jordan struck out seven, walked two and hit one; eight men on the 'varsity secured hits. The Catholics made five errors and the 'varsity two. Santa Clara stole seven bases on C. Myers. The feature of the game was Smith's catch of a high fly back of third and his double play to second, a play which retired the side when the bases were full.

Schafer scored the first run on a single, steal, and passed ball, coming home on Broderick's fly to left. In the third a single, fielder's choice, and a walk resulted in two more runs for Santa Clara, while two doubles brought another in the fourth. In the eighth a single, sacrifice, and wild throw brought the last run in.

The first 'varsity tallies came in the first inning, when R. Myers singled, C. Myers walked, Butler gained first on an out, and A. Myers's three-bager scored the first three men. A. Myers scored on Ghiradelli's single. In the third, four more runs came on two singles, an error by Kilburn, and Smith's home run. The last score came in the seventh on errors by Foster and A. Schafer and Ghiradelli's sacrifice.

The line-up:

'Varsity.		Santa Clara.
Jordan	pitcher	Kilburn
C. Myers	catcher	M. Schafer
R. Myers	first base	Peters
Butler	second base	Watson
Earnist	short stop	A. Schafer
Smith	third base	Fister
Myers	left field	Lappin
Solinsky	center field	Rapp
Ghiradelli	right field	Broderick

Umpire—Dugan.

PHYSICIANS— With Office and Hours.

DR. CARTER'S MONTHLY REGULATOR never fails to relieve the most obstinate monthly irregularities in a few hours and it is POSITIVELY GUARANTEED not to injure the most delicate woman. Ladies are cordially invited to call and consult FREE OF CHARGE a regular graduate physician of 25 years' experience in treatment of monthly irregularities, sterility, change of life, cancer and all diseases peculiar to woman by improved methods, without resorting to painful and dangerous operations. Ladies wishing to remain under the doctor's PERSONAL CARE will be received in their private home, supplied with trained nurses and every convenience for the safety and comfort of patients. PAINLESS CHILDBIRTH assured expectant mothers. Consultation free and strictly confidential. Hours, 9 a.m. to 8 p.m. Sundays, 10 to 12 a.m. DR. AND MRS. CARTER, 204 Mercantile Place, over 543 S. Spring st. Home Phone F8758; Main 4870. •

DR. HOWARD, WOMEN'S SPECIALIST IN female troubles, irregularities and all diseases peculiar to women by improved painless methods; cure guaranteed or no charge; fee, $10; consultation free; 37 years' successful experience. Ladies who have not been cured by treatment elsewhere, please call and success assured. No drugs nor painful operation. Hours 10-8. 521 S. FIGUEROA, nr. 6th. •

DR. ALICE RIKERT, LADIES' SPECIAList, graduate of Hydrotherapeutic Institute, Berlin; female disorders or disease cured; immediate relief under guarantee; home in confinement; strictly confidential; infants adopted; hours 1 to 5 p.m. 727 S. HILL ST. •

MRS. BEST, LEADING SPECIALIST IN female troubles, has brought happiness to thousands of anxious women, has never had a single failure; cases relieved within 48 HOURS OR NO CHARGE WHATEVER. Hours 10 a.m. to 8 p.m. 1021 S. Grand ave. •

DR. HAIGH, FORMERLY WOMAN'S HOSpital, Manchester, England, successfully treats chronic and incurable diseases; also piles, varicocele, cancer and female diseases and irregularities. 340 BYRNE BLDG., Third and Broadway. 1

SPECIALIST FOR MEN SINCE 1876; ALL nervous, skin, blood, rectal, private and chronic diseases of both sexes; stricture, urinary troubles and catarrh cured. Consultation free. Rupture cured without knife. 520 W. THIRD ST. Take Angels' Flight car. •

DR. SOMERS, SPECIALIST DISEASES AND irregularities of women, nervous and chronic diseases of either sex; 26 years' practice. 213-214 CURRIER BLDG., 212 W. Third st., between Spring and Broadway. Home 5160. •

JULIAN MACRAE, ELECTRICIAN, MENtal and nervous diseases. Residence, 32 ST. JAMES PARK. Home B4860. •

DR. TAYLOR, LADIES' SPECIALIST AND obstetrics, over Belasco Theater. Main st. •

DR. PRITCHARD, RECTAL, FEMALE AND chronic diseases. 453½ S. SPRING. •

NURSES— With Experience.

WANTED—BY GRADUATE NURSE OF long experience with chronic cases, an invalid or elderly person to care for in her own beautiful home. For particulars ring up TEMPLE 586. 28

PRIVATE HOME FOR INVALIDS AND confinement; trained nurse in charge; best of care; terms reasonable. 1542 W. 11TH. Phone West 748. 28

ASSAYING—

A FEW STUDENTS WILL BE TAKEN TO study practical assaying, cyaniding and ore analysis. Call ROOM 4, 121½ S. BROADWAY. 9

IRVING & CO., GOLD REFINERS AND ASsayers, cash for bullion. 128 N. MAIN ST. •

MASSAGE. And Other Baths.

HYGIENIC ELECTRIC LIGHT BATHS, FOR LADIES AND GENTLEMEN. $1 BATH FOR 50c. SIAMENE AND SWEDISH MASSAGE FOR RHEUMATISM, NERVOUS AND STOMACH TROUBLES. 417 W. EIGHTH ST. PHONE F5036. 5

DENTISTS— And Dental Parlors.

DR. BACHMAN, FORMER MINNEAPOLIS dentist, permanently located at 308-9 O. T. JOHNSON BLDG., cor. 4th and Broadway. •

BOILERS— And Boiler Works.

L. A. BOILER WORKS, MFRS. OF BOILers and tanks; special attention to repair work. 119 REDONDO ST. Tel. M. 2357; H. 1820.

REMARKABLE BOWLER.

Plays One Hundred and Five Games in Twenty-four Hours Without Rest or Sleep.

[BY THE ASSOCIATED PRESS—A.M.]

FRESNO, Feb. 27.—In a remarkable twenty-four-hour exhibition, Gregory, a local bowler, last night finished the last of 105 straight games without sleep or rest. He played against Wilson and was otherwise unpaced.

Gregory bowled over 19,703 pins. The world's record is held by Harry K. Rauss, who bowled over 23,010 pins in the same time, but bowled 118 games. Krauss was paced by seven good men, and the race was not in actual competition. Experts say that Gregory's exhibition is a world-beater of its kind.

At the close of the match G. W. Hislop of San Francisco offered to back Gregory against any man in the world in a similar match, twenty-four hours' bowling for the total number of pins, with $1000.

BOTH NEAR WEIGHT.

BRITT AND NELSON READY.

Jimmy Britt and Nelson went through their regular training stunts yesterday before large and enthusiastic crowds and the fans were well satisfied with the actions of the two men. Nelson is down to 135 pounds and Britt is even lower and each says he will make the required weight easily by Tuesday night. Britt cut out his road work yesterday and made up for it by a strenuous session in the gym in the afternoon, while Nelson took a morning run into the Santa Monica Mountains and then boxed Peco and Dalton in the afternoon.

The preliminary for this fight, will be between Phil Brock and Kid Dalton and is exciting considerable interest among the local fight bugs. Both these boys think the other one will be knocked out in short order and this sort of feeling, if carried into a fight, makes interesting business.

Local fight bugs may be interested in knowing that films of the last Britt-Nelson fight will be thrown on a screen at First and Spring streets this evening, beginning at 8 o'clock.

Jim Flynn is due here tomorrow from New Orleans and it is expected that his fight with Battling Johnson will be staged by the local club for March 20. Coulon and McGovern are slated for March 10 and the big fellows will be put on the following week.

The San Pedro Athletic Club will give a boxing show on Monday night. The programme consists of three six-round bouts; one of five rounds and an exhibition of four rounds between Bat Nelson and Kid Dalton.

TO SETTLE DISPUTE.

Los Angeles Polytechnic and Alhambra Girls to Play Basketball on U.S.C. Courts.

Polytechnic and Alhambra will play the disputed final game of the County League girls' basketball series next Tuesday afternoon on the U.S.C. court, at 3:30 o'clock, according to the ruling of the executive board of the County League, last night. The same officials as served in the first game will be used. The two teams got together yesterday and agreed to call the disputed game a tie, and their action made the decision of the executive board an easy one.

The date of the County League track meet was definitely set for March 28, on the Harvard school track.

A resolution was passed allowing changes to be made in the County League baseball schedule, where games have been scheduled on the same grounds as last year, and the contesting nines desire a change.

ADMITS SHE IS MOTHER.

Finding of Babe's Body on the Shore at Long Beach Followed by Confession.

[SPECIAL CORRESPONDENCE OF THE TIMES.]

LONG BEACH, Feb. 27.—The naked body of a new-born babe, chubby and with dark, curly hair, was found near the water's edge at the foot of Atlantic avenue this morning. It lay on its face in a hollow place in the sand and had evidently washed ashore in the night. The body was found by two little girls at play on the beach, and the police were at once notified. It was a girl baby and aside from a cut on one of the feet was not disfigured. From all appearances it had not been in the water more than a few hours.

An investigation by Chief of Police Williams and the finding of certain blood spots on the ground caused him to make inquiries at the Surf apartments in the neighborhood of the find. He questioned the people in the house and all that he saw at first disclaimed any knowledge of the matter.

The chief noticed one room locked, and, with a skeleton key, obtained entrance. He found in the room Mrs. Catherine Todd, who, after twenty minutes' questioning, confessed that the child was hers, but said it was not alive when born. She gave the name of a man of Gold Butte, Nev., as that of the father of the child.

She showed a letter from W. E. Sharpe, a bartender of Gold Butte, Nev., apologizing for not having sent her money.

The woman is being kept under surveillance by the officers.

PENCIL SAVES HIS LIFE.

Chicago Teamster Discovers a Bomb When He Stoops to Pick up His Pencil.

[BY THE ASSOCIATED PRESS—P.M.]

CHICAGO, Feb. 27.—Alfred P. Lehner owes his life to the fact that he stooped to pick up a pencil as he was about to open the door of his coal shed.

Just inside the door there was a supposed bomb which it is thought would have exploded had Lehner swung the door but four inches. He already had unlatched the door, and noticed the alleged infernal machine as he stopped.

Lehner, who is a teamster, says the opening of the door would have formed a circuit of two wires which were connected to a fuse in a brass tube, which is believed to contain dynamite. He notified the police, and a detective climbed through a window and disconnected the wires. The city chemist will examine the bomb. It is a brass cylinder five inches long, and was covered with paper to hide its nature.

Lehner declares he has no known enemies.

CONVICTED OF EXTORTION.

Former Armenian Priest Sentenced to Two Years and Two Months for the Crime.

[BY THE ASSOCIATED PRESS—A.M.]

NEW YORK, Feb. 27.—A minimum sentence of two years and two months in State Prison was meted out to Levont Martoogesian, the Armenian, former priest, and treasurer of the local branch of the Huchakist Society, convicted today of extortion.

Martoogesian was accused by several countrymen. They alleged death was threatened as the alternative of contributing to the society represented by the prisoner. Martoogesian said that he had only sought personal loans without threats, and that the charges against him were inspired by the Sultan of Turkey.

TRIAL OF TERRORISTS.

Men Charged With Complicity in Attempted Assassination of Russian Officials Brought to Bar.

[BY THE ASSOCIATED PRESS—P.M.]

ST. PETERSBURG, Feb. 27.—The trial of the ten terrorists, charged with complicity in the attempt last week in this city upon the lives of Grand Duke Nicholas and Minister of Justice Chtcheglovitoff, began today in the fortress of Peter and Paul. All the accused men refused counsel, and also declined to make statements.

THE CITY IN BRIEF

A "life-termer!"

NEWS AND BUSINESS.

Claims He's Native Born.

Wong Kee Din, a Chinaman ordered deported by Commissioner Van Dyke, filed appeal in the United States District Court yesterday. He claims to be native born.

Woodstock Picnic.

The Woodstock Association of Southern California will hold its annual picnic in Eastlake Park tomorrow. In case of rain the affair will be postponed to Saturday of next week.

Col. Soule Dead.

Los Angeles friends of Col. and Mrs. Ruel W. Soule will be pained to learn of the colonel's death, which occurred after a month's illness at his home in Augusta, Me. Col. and Mrs. Soule had passed four winters in this city, and made many friendships.

Lady Broome Loses.

Lady Frances Broome, who brought suit against McCaleb of Santa Barbara to recover possession of her country home, which had been sold for delinquent street assessments, lost her case in the United States Circuit Court. She probably will appeal to the Circuit Court of Appeals.

Occidental Contest.

The annual home prohibition contest will be held at Occidental College tonight. The speakers will be Geofrey Morgan, Williel Thomson, Charles List and Edmund Pugh. The prizes are $15 and $10 for first and second places, respectively, and the winner will represent Occidental in the contest with Pomona, Whittier and U.S.C. in April.

Lull Funeral Today.

The Automobile Dealers' Association of Southern California will attend the funeral of Linford C. Lull, late vice-president and general manager of the Auto Vehicle Company, this afternoon at 2 o'clock. The members, in twenty automobiles, will leave the Bresee Brothers' chapel after the service and will follow the remains to the grave. Mr. Lull died of heart failure a week ago this morning in Detroit.

Oriental Tour.

Several Los Angeles people are planning to go on a personally-conducted tour of the Orient, to be conducted by Miss C. H. Ober, a professor at the University of Washington, who proposes to start with her party of about twenty persons on the Minnesota, which sails June 2 from Seattle. Last year she had charge of a similar party, and engaged a Japanese professor who gave a number of enlightening lectures at the various points of interest in his country.

Chance Comes Late.

Postmaster Flint yesterday received blank forms for proposals to supply Admiral Evans's fleet with potatoes, onions and flour. As the bids must be in the hands of Pay Inspector Z. W. Reynolds at San Francisco March 2, it is believed too late for local jobbers to compete with northern concerns. The government requires 75,000 pounds of onions, 750,000 pounds of potatoes and 300,000 pounds of flour. These supplies are to be delivered on board the collier Culgoa at San Diego, about March 17.

Michiganders to Meet.

A fair audience of Michigan people assembled at Symphony Hall last evening to participate in a social meeting of Wolverines. Former Judge J. S. Noyes made an address, Mrs. J. J. Morgan gave recitations, Dr. A. J. Scott, former president of the society, reviewed the doings of the organization in past years, and the Y.M.C.A. athletic boys gave an exhibition of their skill. It was voted to meet at Playa del Rey in July, the exact date to be announced later, The meeting wound up with a half hour of dancing.

BREVITIES.

Sunday Real Estate Liners. Classified real estate advertisements for insertion in THE SUNDAY TIMES must be in the office not later than 10:30 o'clock Saturday night. Other "want" advertisements for Sunday insertion taken over the counter until 11:30 p.m. The great volume of liners printed in The Sunday Times, numbering regularly over 5000 separate announcements, makes this regulation absolutely necessary in order to get the big Sunday issue out on time.

Notice: I hereby notify the public that I have sold out my business at No. 529 South Spring street to Mr. Fred J. Whitney. Thanking you for past favors I would ask a continuance of the same to Mr. Whitney. Mr. Tuttle will continue as manager at the old stand. J. C. Cunningham.

Don't miss the Silk House stock sale. Beautiful silk, crepe and taffeta kimonos, coats and gowns. Dainty linens in every shape and style, consigned to Mr. W. H. Bosley, on sale this week at 50c on the dollar. 422 S. Broadway.

Today and tomorrow closes Cummings's shoe sale at his old store, 4th and Broadway. Moves to 551 S. Broadway March 1.

If you want a pair of good shoes A. J. Hamilton & Son, 311 S. Broadway, is the place to buy them; every pair cut in price.

It pays to go to Redondo and see the Starr Wave Motor, the only one that has proved a success in the ocean.

Hamiltons' Shoe Sale at cut prices on every pair, continues today at 311 S. Broadway.

Furs. D. Bonoff, furrier, 324 S. B'way.

There are undelivered telegrams at the office of the Postal Telegraph Company for Mrs. Wilford Clarke, S. R. Mac Clements, Mrs. Edith C. Malins, M. J. Connell, E. Cosgrove, Mrs. L. Laurer, Walter E. Schneider.

MUNSEY BUYS A PAPER.

NEW YORK, Feb. 27.—Frank A. Munsey today announced that he had bought the Baltimore News and will assume control of the newspaper on Saturday.

Dr. Davis Anti-Headache, 25c.

Cures headache and neuralgia. At druggists.

FIRST-CLASS butcher shops use only wheat straw paper for wrapping meats, for they realize the dangey of using paper made from [illegible] by

PERSONAL.

Miss Maude Kester of No. 728 Ruth avenue is visiting friends in Paso Robles.

J. F. Doyle, representative of Grace George, well-known actress, is in Los Angeles for a few days.

Mr. and Mrs. P. C. Claflin of Washington, D. C., are staying at Hotel Rosslyn for a few days.

Mr. and Mrs. Francis Gay of the Hawaiian Islands arrived yesterday and are at the Alexandria.

Miss Adele Griffin of South Sichel street has returned home from an extended visit in the northern part of the State.

Count Bozenta and his wife, Mme. Modjeska, will arrive in Los Angeles this morning for a few days' stay at the Hayward.

Judge David E. Anthony and wife of Washington, D. C., arrived in Los Angeles last evening, and are registered at the Angelus.

Mr. and Mrs. E. H. Morrison of Spokane, Wash., are guests at the Angelus. Mr. Morrison deals in timber lands and lumber.

Mrs. Robert A. Waller and maid and P. A. Waller and valet arrived here the middle of the week and are guests at the Alexandria.

Mr. and Mrs. John H. Blanton of Philadelphia are among yesterday's arrivals at the Westminster. Mr. Blanton is a manufacturer.

S. P. St. Clair of Bakersfield is registered at the Hollenbeck. He is interested in the Independent Oil Producers' Association, and is here on business.

Miss Louise Grunhagen left last night for her home in St. Paul, after an extended visit here with her friend, Miss Lillian Kelso, No. 221 West Fifteenth street.

Harry Thompson, a journalist who has spent the past six months in San José, passed through Los Angeles yesterday on his way to San Diego for a brief sojourn.

Mrs. Angeline Runkle, who has been visiting her son, F. M. Runkle, and family, of No. 1042 Oxford street, has gone to Bakersfield to visit her daughter, Mrs. T. M. Spach.

Mrs. E. E. Henry of Pasadena avenue has gone East to accompany the body of her father, Richard Guy, who formerly resided in Oswego, N. Y., to Massachusetts, for burial.

John Bliss, the well-known California ball player, who was drafted by the St. Louis National League team, was in the city yesterday on his way East for the coming season.

Mr. and Mrs. F. J. Walker of Duarte are at the Lankershim for a couple of weeks before sailing for Europe on a several months' tour. The Walkers have sold their fine residence at Duarte.

Mr. and Mrs. J. L. Roberts of Liverpool, Eng., are at the Westminster. Mr. Roberts is one of the largest exporters in the Liverpool market. Miss Estelle Roberts and Edward Roberts accompany them.

Mr. and Mrs. G. H. Huse of Boston are registered at the Van Nuys. Mr. Huse is a well-to-do business man and manufacturer of Boston. He and Mrs. Huse will stay here a few days, then go to Santa Barbara.

Mr. and Mrs. J. A. Thatcher, Miss M. J. Anderson and Mr. and Mrs. A. E. Peters of Denver are guests at the Lankershim. Messrs. Thatcher and Peters are identified with some of Denver's leading enterprises.

Mr. and Mrs. Charles Montague and Miss Anna G. Montague of Detroit, Mich., are among the guests registered at the Angelus. They are on a pleasure tour of Southern California, and will remain in Los Angeles several weeks.

Bishop Doyle of the Roman Catholic Church of the diocese of Lismore, Australia, arrived in Los Angeles yesterday and is a guest at the Angelus. Bishop Doyle is a friend of the Rt. Rev. Bishop Scannell of Omaha, also a guest of the Angelus.

TWO MORE "MARTYRS."

Socialist Woman With Baby in Arms Speaks on Street and Is Arrested; Husband Also.

With a babe in her arms, Mrs. Hazel Hubbard mounted a boot-black stand at Winston and Main streets last night to address a gathering of Socialists. She was arrested by Sergt. Adams on the charge of speaking on the street without a permit. Her husband was in the crowd, and rushed to the stand. He declared that the right of free speech had been attacked by the police, and that they ought to defend themselves. Hubbard was arrested, also, and taken to the Police Station. The Socialists' committee furnished $100 bail in each case.

Traffic was blocked on Main street several minutes by the crowd of Socialists and labor unionites. They hissed and shouted when the police arrested the speakers, and with some difficulty the meeting was broken up.

SUICIDE HAS MONEY.

Over Two Hundred Dollars Found in Pockets of Man Who Kills Himself in San Diego.

A dispatch received by The Times last night from San Diego said that the body of a man about 30 years old was found in a Fourth-street lodging-house there yesterday. He had committed suicide by taking carbolic acid. He arrived there from Los Angeles a day or two before. On a paper that lay near the body was written:

"Notify Mr. McDonald, No. 111 West Ninth street, Los Angeles, that Morris Gotthiel is dead and to come to San Diego and have him buried in Jewish Cemetery." Nearly $250 was found in the dead man's pocket.

An effort was made to find Mr. McDonald in this city, but he had recently moved, and the search for him failed. He is manager for the Heilbonner Furniture Company of the address given.

VITAL RECORD { BIRTHS. DEATHS. MARRIAGES. DIVORCE.

Births.

CORSON. To the wife of H. L. Corson, No. 946 Lake street, February 13, a daughter.

Deaths.

LULL. At Detroit, Mich., February 21, 1908, Linford C. Lull, general manager Auto Vehicle Company. Remains will arrive in Los Angeles Thursday evening. Funeral services will be held at Bresee Brothers Company's funeral parlors, 855 South Figueroa street, Friday, February 28, at 2 p.m. Friends invited.

WIGGINS. At No. 515 Coronado street, Mrs. Nellie Wiggins, aged 69 years. Funeral from Boyle Heights undertaking parlor, No. 1303 East First street, Friday, February 28, 2 p.m. Interment, Evergreen Cemetery.

FLASH. February 26, 1908, Clara Dolsen Flash, wife of Henry Lynden Flash, mother of Mrs. Robert Brunton and Henry Lynden Flash, Jr., at No. 3026 Lasalle avenue. Interment private. Please omit flowers.

FINKENBINDER. February 27, Joseph Finkenbinder, aged 65 years. Funeral at 2 o'clock Saturday from the chapel of Riedeman & Meyer, No. 1430 South Main street. Interment, Rosedale Cemetery.

ROEDIGER. Passed away, February 27, at his late residence, No. 3749 Trinity street, Charles Roediger, aged 74 years. Funeral notice later.

KAISER. February 25, Fred J. Kaiser, aged 23 years. Funeral at 2 o'clock Friday from the chapel of Riedeman & Meyer, No. 1430 South Main. Interment, Rosedale Cemetery.

WIGHT. Thursday, February 27, Stanley G. Wight, at No. 254 Bunker Hill avenue, aged 32 years.

PRENTISS. Suddenly, in this city, February 27, 1908, Emma C. Prentiss. Remains at chapel of Orr & Edwards Co., corner Tenth and Flower streets. Funeral notice later.

TOWER. February 27, 1908, at her late residence, No. 826 Georgia street, city, Mary E. Tower, beloved wife of Silas F. Tower and mother of Grace E. Tower. Funeral services 2:30 p.m., Friday, February 28, from parlors of Overholtzer-Mills Company, corner Pico and Grand avenue. Her pastor, Dr. Robert McIntyre, will officiate.

ROMERO. In this city, February 25, 1908, Raimunda Romero, beloved mother of J. A. and John Domingo of Fenner, Cal., and Mrs. Luisa Sepulveda, aged 57 years and 8 months. Funeral Saturday, February 29, at 9 a.m., from family residence, No. 307 Ogier street, thence to Plaza Church, where mass will be celebrated at 9:30 a.m. Friends invited.

GIBBON. In this city, February 28, Mrs. Flora Gibbon, beloved wife of Richard Gibbon, a native of Canada, aged 42 years 6 months. Funeral from her late residence, No. 674 East Fifty-fourth street, Saturday, February 29, 1908, at 2 p.m. Friends invited.

CAYCE. In this city, February 27, 1908, Dan R. Cayce. Remains at the parlors of Orr & Edwards Company.

Marriages.

LIEBES-MRAZ. George A. Liebes, aged 42, a native of Germany and a resident of Searchlight, Nev., and Aloyse Mraz, aged 31, a native of Austria and a resident of Spokane, Wash.

PENE-NIBBIA. Giovanni B. Pene, aged 33, a native of Italy, and Theresa B. Nebbia, aged 27, a native of Italy, both residents of Los Angeles.

BUNCH-MITCHELL. Johnnie W. Bunch, aged 25, a native of Alabama, and Ella Mitchell, aged 24, a native of California, both residents of Los Angeles.

MORTON-HOFFMAN. James R. Morton, aged 30, a native of Kentucky, and Lena Hoffman, aged 23, a native of Virginia, both residents of Pasadena.

PAULIN-DORAN. Herbert M. Paulin, aged 22, a native of Canada and a resident of Los Angeles, and Laura B. Doran, aged 20, a native of Ohio and a resident of Long Beach.

POZZO-CERZOLA. Ottario Pozzo, aged 28, a native of Italy, and Teresa Cerzola, aged 20, a native of Italy, both residents of Los Angeles.

FETHEROFF-PIPER. Wilber A. Fetheroff, aged 25, a native of Illinois, and Bessie M. Piper, aged 22, a native of Pennsylvania, both residents of Los Angeles.

FREEMAN-NEMEYER. Lloyd B. Freeman, aged 23, a native of Kansas, and Lillian R. Nemeyer, aged 19, a native of Iowa, both residents of Pasadena.

PERCIVAL-SAMUELSON. Cecil V. Percival, aged 32, a native of England, and Matilda Samuelson, aged 25, a native of Sweden, both residents of Los Angeles.

HAMILTON-BERRY. Fred G. Hamilton, aged 29, a native of Illinois and a resident of Visalia, and Ethel M. Berry, aged 21, a native of California and a resident of Lindsay.

LEMROU-HODEL. Albert Lemoru, aged 24, a native of Russia and a resident of Pasadena, and Annie Hodel, aged 24, a native of Russia and a resident of Anaheim.

Divorce.

SUITS. George J. Arnold against Petra Arnold; Grace S. Henshall against Charles T. Henshall; Alberta Burke against J. H. Burke; Nellie Hill against James R. Hill.

You Want to Go East C. Haydock.
Agent Illinois Central R.R., 118 West Sixth.

Connell Company, Funeral Directors.
1051 S. Grand ave. Telephone M. 8455; F3455.

SOUTH GATE LODGE, No. 320, F. & A. M., will confer the second degree this (Friday) evening.
F. H. WHITE, Secretary.

GOLDEN STATE LODGE, No. 358, F. & A. M., will confer the third degree this (Friday) evening, February 28, 1908, beginning at 7:30 o'clock. Visiting brethren cordially invited.
JOHN G. MORLEY, Master.

Women's 20 Yr. Gold Filled Watch..... $12

An elegant little timepiece. Elgin or Waltham movement in 20-year gold-filled hunting case. Very unusual value at $12.00.

GENEVA WATCH AND OPTICAL CO.,
308 SO. BROADWAY.

75c and up per Gallon
Pure food label quality. Port or Sherry. Our own vintage.
Wine
So. California Wine Co.
Phones Ex. 16; Main 332
518 South Main Street
744 South Spring Street

"SIEGEL'S FOR WOMEN'S AND CHILDREN'S WEAR"
Myer Siegel & Co.
251-255 SOUTH BROADWAY
Girls' Summer Dresses
Sizes 6 to 14 Years.
$3.00 $4.75 $6.50
Handsomely made of French Repp, gingham and linens in large variety of plain colors, checks, also in white with color combinations.
Misses' and Girls' New Spring Coats
Tailor made coats in handsome English woolens and serges, shown in newest colors, nobby stripes, also in white serge.
Coats for girls 2 to 16 yrs., priced at $4.00, $5.00, $6.50 and $8.00 up.
Straw Hats
Most exquisite modes trimmed in most exclusive designs shown for misses and girls; priced at $5.00, $6.50, $8.00 and up.
"SIEGEL'S FOR WOMEN'S AND CHILDREN'S WEAR"

We Are Moving to
347 So. Broadway
WHITE WOOD TO BURN
Must reduce this stock today and Saturday. Designed white wood for burning at big reductions.
Designed glove and handkerchief boxes; reduced from 15c to 10c.
Designed panels 15c, now 7½c.
Designed frames 25c, now 15.
Designed pipe racks 35c, now 20c.
Designed tabourettes $2.50, now $1.75.
Entire stock of white wood reduced in proportion.
Specials in Pyrography Outfits
Sanborn, Vail & Co.
357 So. Broadway.

The Finishing Touches
are being put on this semi-annual
Clearance Sale
When our stores close tomorrow night, the sale will close. Better come in today and place that suit order while reduced prices are in your favor. Choice of all $35, $32.50 and $30 fancy suitings for only $24.
Choice of all $27.50, $25 and $22.50 fancy suitings for only $19.
High-grade trousers made to measure for $4.75, $5.75, $6.75.
Brauer & Krohn
Tailors to men who know.
128-130 So. Spring St.
Corner 5th and Spring.
114½ So. Main St.

March Records Ready
If you EVER wanted new records since you bought your Graphophone you will want some of the music in the big quarterly Columbia Record list, just out.
Call in and call for it.
And if you never owned a Graphophone, ten minutes' listening to some of those new Records will make you wish you did.
Come in and risk it, anyway.
For Sale by Your Dealer
Or Columbia Phonograph Co.
518 S. Broadway

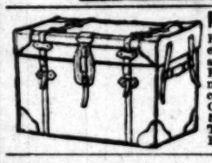

RattanTrunks
Fine line traveling bags — suit cases. Fred J. Whitney Co., successors to J. C. Cunningham, 329 So. Spring. Tel. Home F6018

HOT WATER BOTTLES SACRIFICED

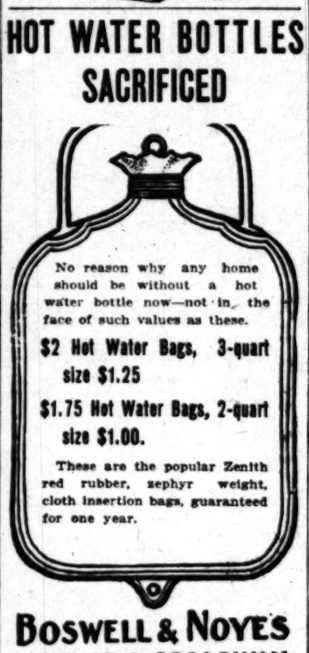

No reason why any home should be without a hot water bottle now—not in the face of such values as these.
$2 Hot Water Bags, 3-quart size $1.25
$1.75 Hot Water Bags, 2-quart size $1.00.
These are the popular Zenith red rubber, zephyr weight, cloth insertion bags, guaranteed for one year.
BOSWELL & NOYES
3D.ST. & BROADWAY

Cemeteries.
INGLEWOOD PARK
Los Angeles' Most Beautiful Cemetery
Superintendent's phone—A9532.
Office, 306-7 SECURITY BLDG.
Phones—F7302, Main 4653.

Panic in San Francisco Forces Sale Here.
The Wing Sing Kee stock of finest Japanese art goods, which have been on sale in Mr. Bosley's store, No. 422 South Broadway, put under the hammer next week. This magnificent collection has been one of the show places of Los Angeles for months past. Now that it is to be broken up, we hope that the best pieces will find a permanent home among our art lovers. Mr. Bosley himself is going to conduct the sale, which is a guarantee; while his descriptions of the various wares are as good as a lecture on Japanese art. Private sale Friday and Saturday. No. 422 South Broadway.

Orr & Edwards Co., Funeral Directors,
Northeast corner Tenth and Flower streets. Main 91, Home F4671. Private ambulance. Lady assistant.

The Daylight Store Phones Main or Home 132
Jacoby Bros.
231-235-239 South Broadway.
"Something New Every Day."
1000 factory ends and remnants of Embroideries, Laces and Dress Trimmings Friday at half price.
200 More Cancelled Suits
On Sale Friday and Saturday at
$20.00
Just received 200 of the most beautiful small sized suits for petite women.
Sizes { 32, 34 and 36, Ladies' / 14, 16 and 18, Misses'
Suits worth $30.00 to $45.00 on sale for choice
Twenty Dollars

Ribbon Remnants 19c Yard
VALUES TO 35c.
Assorted lengths of silk, satin and fancy ribbons; all styles, widths and colors; values to 35c yard. Special 19c yard.
Ribbons 5c
VALUES TO 15c.
Hundreds of yards of ribbon from ⅝ of an inch to 3 inches wide; lengths from 1 yard to 4½ yards; all colors in satins, taffetas, fancies and velvets; regular values to 15c. Special 5c yard.
DID YOU KNOW WE'RE CLOSING OUT OUR
Rug, Curtain and Drapery Dept.
Time You Found It Out. A Chance to Save About Half While It Lasts.
$15.00 and $16.50 Rugs $9.95
9x12 Smith's tapestry Brussels rugs; regular $15.00 and $16.50 values for $9.95.
$31.50 Rugs $17.50
9x12 Smith's Axminster first-grade rug; medallion patterns; regular $31.50 quality for $17.50.
All other rugs reduced from one-third to one-half.
All drapery materials at less than cost.
$6.00 and $7.50 Lace Curtains $3.45
Genuine Irish Point lace curtains; heavy taped edges; white, ecru and two-toned effects; all the new designs; were selling regularly at $6.00 and $7.50. Closing-out price $3.45.
Best French Net
Best French Net in White, Ivory and Arabian.
48-inch width; regular 50c net for.....35c
54-inch width; regular 60c net for.....40c
72-inch width; regular 75c net for.....50c
108-inch width; regular 85c net for.....69c
Friday's Notion Surprises
10c card pearl buttons.....3c
20c card finest shirt waist buttons.....10c
15c folding coat hangers.....10c
25c Omo, Kleinert's, Canfield's and Naiad guaranteed dress shields.....15c
7c duplex safety pins, No. 2¾ and No. 3, for.....3c
We carry a large line of buttons of every description and make buttons to order on short notice.
A New 95c Undermuslin Sale
Friday and Saturday, sample undermuslins in gowns, petticoats, corset covers, drawers, chemises, combinations and short underskirts; beautifully trimmed with laces and embroidery; daintily fashioned garments of sheer long cloth, nainsook and the heavier cottons; values to $1.50. All for 95c.
Semi-Annual Preliminary Spring Sale of Trimmed Hats
We have placed on sale 1500 brand new, stylish and effectively trimmed and tailored hats. Absolutely the greatest showing as regards prices, styles and assortments, west of Chicago.
Our special effort this year has been to obtain and create effective and stylish hats at a moderate price. We ask you to judge the result.
AT $5.00—A beautiful line of pretty, well made, trimmed and tailored hats.
AT $7.50—A great line of real Milan tailored hats, trimmed sailors and morning hats.
AT $10.00—Some new and stunning effects in trimmed and tailored sailors, street and afternoon hats.
AT $12.50, $15, $17.50 AND $20—A magnificent showing of artistic and beautifully trimmed and tailored street and evening hats; all the swellest, newest and choicest materials; sold at prices defying competition.

SOLE AGENTS FOR REYNIER KID GLOVES
VILLE DE PARIS
317-325 So. Broadway 314-322 So. Hill Street.
A. FUSENOT CO.
SOLE AGENTS FOR MIRAGE SILK
Splendid Savings Today On
NIGHT GOWNS AND PETTICOATS
Values That Will Quickly Attract the Attention of Economical Buyers
We place on special sale today a fine assortment of NAINSOOK and CAMBRIC NIGHT GOWNS. Values up to $3.35; today at..... $2.50

Very attractive gowns trimmed with beautiful embroideries and ribbon. Long or short sleeves and low necks. Be sure you get your share of this good bargain.
Black Petticoats at a Great Saving
We offer a sample line of petticoats made of HEATHER BLOOM, NEAR SILK, or SATEEN, at a decided saving.
NOTE THE PRICES
$1.25 Skirts at.....75c
$2.00 Skirts at.....$1.25
$2.50 Skirts at.....$1.75
Very attractive designs.
New House Dresses at $5 Each
These smart looking dresses are made of fancy checked ginghams, in light blue, navy, black and white, and green and red. The sleeves are entirely new in mandarin effect, and the skirt is trimmed with three broad folds.

We Will Sell You the Best Buggy in Town
Now for Cash,
less than any of our competitors, and we can prove it.
Call Today
Advance Buggy Co.
380-386 So. Los Angeles Street

Coal, Charcoal
Coal Tar
Hay, Grain, Feed
All Kinds. Prompt Delivery
CLARK BROS.
Home Ex. 106 Main 7000
730 W. Pico St.

The Walker Portable Cottage

On Your Lot. See It at 1322 S. Grand Ave.

VEHICLES HARNESS

STYLE A762 Rubber-tired Stanhope, exclusive design. Very swell. Reduced from $150 to $105. 75 Styles in stock..... $105
Arnott & Company, Inc.
112-114-116-118 So. Los Angeles St.
LOS ANGELES

We Cure Scalp Diseases
Our scientific treatments for scalp diseases are guaranteed to relieve and cure the most obstinate cases. Free consultation. Headquarters for hair goods of all kinds.
BENNETT TOILET PARLORS.
N.E. Cor. Fifth and Spring.

Last side of Broadway
A.B. Black 318-320-322 S. BROADWAY DRY
Good assortment of those day's visitors. Warp prints, cades, etc. 5 and 6 inches qualities for, yard, 35c.
Underwear
Thoughtful women are getting in readiness for summer ne complete, every wanted sty Vests, Pants and Union Suit and lisle and pure silk.
"Merode" Suits 75c
Better union suits than these new "Merodes" were never offered for anything like the above price, they are really worth more. Every style one could ask for; also a full line of extra sizes for large women. Suit, 75 cents.
$1.75, $1.50 and $1.25 Ve
To insure a quick clearance of crocheted or lace trimmed, we worth $1.25, $1.50, $1.75, and a f
We've all sizes, to start wi come early for these.
Main Floor
New Suits
This new line of suits we are o about such styles and qualities w to pay $35.00 for. They are wo
Fitted or halffitted coats, but and three button cutaways. Blu and black panamas and serges herringbone stripes as well as fa from. Special at $29.50.
Second

Last Days At Factor
oday and Tomorrow M Great
day and tomorrow should end this at sale. The output during the t few days has been simply phenenal. The remaining instruments ould be off our floors by tomorrow ght.
Here are some of the few bargains u can still take advantage of:
One Sterling, one Emerson, one anich & Bach, one Weber (slightly ed,) and several Steinways (slight used. Priced from $350 upwards. ese instruments made to sell at m $550 to $900.
One or two Huntingtons at $245 d $295 remain unsold—instruments at are absolutely new, worth from 50 to $400.
Less than half a dozen combination ayer pianos at $465 and $585, splen instruments that usually retail at m $650 to $700.
In order to reduce our stock of and Pianos we offer you choice of rtain Steinways, Sohmer, Kranich Bach, Wissner, Steck and Kurtzann Grands at from $500 upward.

Geo. P. Ta
SPRING SHIRTING in exclusive patt fitting shirts to order factory.
No. 525 So. Broadwa
Men's Tailoring, Second Floor

Alert ciate P find t and right materi style t to the stock tractiv
Sold at $4.00 and $5
Packard Sh
Herbert R. Hamilton, Prop.

Editorial Section.
PART II—LOCAL SHEET: 12 PAGES

Los Angeles Daily Times

California del Sur.
CITY AND COUNTRY.

XVIITH YEAR. FRIDAY MORNING, FEBRUARY 28, 1908. On All News Stands—Trains and Streets. 5 CENTS

...of ...dway

N. B. Blackstone Co.
310-320-322 S. BROADWAY
DRY GOODS
PHONES EX. 850 M. 850

Between Third and Fourth Sts.

...ood assortment of those handsome ribbons left for to-...'s visitors. Warp prints, embroidered styles, rich bro-...des, etc. 5 and 6 inches wide. 85c, $1.00 and $1.25 ...alities for, yard, 35c.

Underwear FOR WARM Weather

Thoughtful women are getting their stock of underwear in readiness for summer needs. Our lines are now all complete, every wanted style, quality and weight is here. Vests, Pants and Union Suits of cotton, lisle thread, silk and lisle and pure silk.

"Merode" Suits 75c

Better union suits than these new "Merodes" were never offered for anything like the above price, they are really worth more. Every style one could ask for; also a full line of extra sizes for large women. Suit, 75 cents.

"Merode" Vests 50c

Splendid lisle thread vests cut with low neck and no sleeves, or low neck and short sleeves, or high neck and long or short sleeves; hand finished—50c.

Pants to match all vests, every style and weight.

$1.75, $1.50 and $1.25 Vests for $1.00

...o insure a quick clearance of a line of fine lisle vests, neatly ...cheted or lace trimmed, we will sell today 20 dozen such, ...rth $1.25, $1.50, $1.75, and a few $2.00 values for $1.00 each.

We've all sizes, to start with, but if interested you should ...me early for these.

Main Floor—Center Aisle.

New Suits at $29.50

This new line of suits we are offering today at $29.50 are just ...bout such styles and qualities well posted women would expect ...o pay $35.00 for. They are worth it.

Fitted or halffitted coats, butterfly and dip front models, two ...nd three button cutaways. Blue, brown, blondine, gray, cream ...nd black panamas and serges in plain weaves or self colored ...herringbone stripes as well as fancy mixtures. Dozens to pick ...rom. Special at $29.50.

Second Floor.

...ast Days for Pianos ...At Factory Prices

...day and Tomorrow May See the End of Our Great Sale

...ay and tomorrow should end this ...t sale. The output during the ...few days has been simply phen-...al. The remaining instruments ...uld be off our floors by tomorrow ...ht.

...ere are some of the few bargains ...can still take advantage of:

...e Sterling, one Emerson, one ...uich & Bach, one Weber (slightly ...d) and several Steinways (slight-...ed. Priced from $350 upwards. ...se instruments made to sell at ...m $550 to $900.

...e or two Huntingtons at $245 ...d $295 remain unsold—instruments ...e are absolutely new, worth from ...0 to $400.

...ss than half a dozen combination ...er pianos at $465 and $585, splen-...d instruments that usually retail at ...m $650 to $700.

...order to reduce our stock of ...ed Pianos we offer you choice of ...m Steinways, Sohmer, Kranich ...ach, Wissner, Steck and Kurtz-...n Grands at from $500 upward.

There are a few other money saving opportunities left in addition to the above—come to the store and we will tell you about them. Come early

Cecilian Recital This Afternoon

This afternoon we hold our weekly Cecilian Recital. At this event Mrs. Nuncia Sabina-Bittman, contralto of the First Presbyterian Church of Pasadena, will be the soloist. The Cecilian part of the programme includes many novelties. Recital at 3 o'clock. Take elevator to fifth floor.

—not later than tomorrow morning—because, in all probability, the sale ends Saturday night.

GEO. J. BIRKEL COMPANY
Steinway, Cecilian, Victor Dealers
345-347 South Spring St.

Geo. P. Taylor Tailor and Haberdasher

SPRING SHIRTINGS—High grade fabrics in exclusive patterns. We make perfect fitting shirts to order, complete in our own factory.

No. 525 So. Broadway, New Taylor Building
Men's Tailoring, Second Floor — Ladies' Tailoring, Third Floor.

THE Packard SHOE FOR MEN

Alert business men appreciate Packard Shoes. They find them both "fitable" and durable. Built on right lines, from selected materials, they have a style that lends distinction to the wearer. Our new stock is particularly attractive.

Sold at $4.00 and $5.00 in all styles

Packard Shoe Store
Herbert R. Hamilton, Prop. 435 S. Spring St.

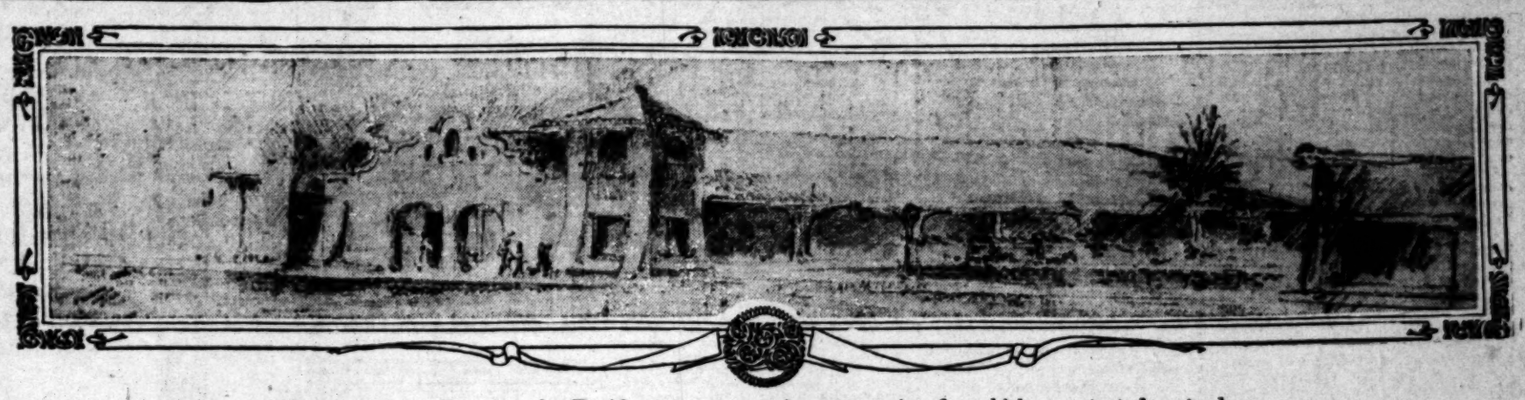

Handsome new Los Angeles-Pacific passenger station, excavation for which was started yesterday.

SWIFT.

FINE STATION READY SOON.

Los Angeles-Pacific Rushes Work on New Depot.

Hill Street Terminal in Use Within a Month.

Increased Facilities Planned For Heavy Traffic.

Excavation began yesterday for the foundations of an ornate and commodious new passenger station for the Los Angeles-Pacific Railroad Company on its extensive depot grounds on the west side of Hill street, between Fourth and Fifth. Work on the building is to go forward with a rush, and the contractors agree to have it ready to accommodate the jam of passengers attending the visit of Admiral Evans and his battleships at the various Los Angeles ports. It even is predicted that the station will be ready for use within thirty days, when it is expected that the broad-gauging of the Sixteenth-street tracks to the beach will have been completed.

While this is to be but a temporary structure, to be used only until the company builds the immense station projected for the present site of the old Masonic Temple, it is to combine architectural beauty with utility, and, if necessary, can be used for many years.

The building will occupy an area approximately 80x319 feet, extending through from Hill to Olive street. It will be mission in outline, and will afford ample accommodation for hundreds of passengers, while the tracks at the side will give room at one time for at least two of the three-car trains that the company proposes to run as soon as the work of broadening the gauge of its tracks is completed.

The site of the station is just north of the Masonic Temple and south of the old automobile garage near Fourth street, which is owned by the railroad company, but which is not to be disturbed at present, there being ample room for the station as now projected without razing this building.

As planned, the new station will be of brick and steel, a story and a half in height. The lower floor will be used for waiting-rooms and ticket offices, while the half-story above will give room for company officials. Hunt & Eager are the architects.

Later, when the great new terminal station shall be built, it is possible that the structure now going up will be used as a freight or express depot, or it may be removed entirely to make room for tracks.

When the new station goes into use, the old quarters on Fourth street, between Hill and Broadway, will be abandoned. The facilities at this terminal long have been inadequate to care for the traffic; it has been necessary to switch cars in the street, and there always has been more or less delay in loading and unloading passengers and dispatching trains. The change will make a great difference in traffic conditions on Fourth street, a thoroughfare too narrow even for automobiles and horse-drawn vehicles, to say nothing of the hundreds of street cars that now use the street.

It is planned, when the new station is ready for use, to carry trains in from Hill street on tracks running between the main body of the depot and an artistic arcade which will cover a broad cement walk. Two trains of three cars each may stand at the side of the station at the same time, one discharging and the other loading passengers. Incoming passengers will alight at the long, covered platform north of the station, and outgoing travelers will board trains from the main building. All will be under shelter when taking or leaving the trains.

In addition to the track room immediately north of the depot, there will be long storage tracks and ample switch yards on the station property, so that cars may enter and turn promptly without interfering with street traffic. No stops will be made at the Hill-street front of the building.

One of the main reasons for rushing this temporary station to completion is the fact that trains of the new broad-gauge cars could not be handled in the cramped quarters on Fourth street. Besides, the present station of the company long has been inadequate and immediate relief is demanded.

IN BEAUTY'S PRESENCE.

Lad Kicked in Face by Jealous Rival While Showing Off Before Little Maid.

Adam Kuymatan of No. 609½ North Bunker Hill street was painfully injured yesterday morning when a companion kicked him in the face and almost dislocated his jaw.

The boy had been dazzling the children of the neighborhood by gymnastic feats. His chief performance was standing on his head. He did the trick well and often.

Yesterday, while performing his stunt for the edification of a good-looking little girl, he came to grief; a jealous companion kicked him in the face. The youthful athlete will have a disfigured visage for some time.

HEN FIRED BY POWDER.

Vegetable Compound Will, It Is Claimed, Confound the Real Layer.

"Biddy" may as well "quit" her cackling and retire beneath the roost. She's a back number, like the old "hand-set" printer.

There's an old saying that "eggs is eggs." They aren't. They're vegetable compound, and arrangements have been made to manufacture them in Los Angeles.

This new product is nothing like the desiccated affair that made its appearance in the heyday of the Klondike boom, and which came to a frozen end somewhere between Hootalinqua and Dawson.

This new "hen fruit" is declared to equal the fresh egg for all purposes, and it can be placed on the market at a price which will compel the real eggs to come down to 7 cents a dozen if they are to compete with it.

If that price doesn't make the prize Plymouth Rocks, Minorcas and Rhode Island Reds hang their diminished heads in shame, it will play "the deuce and all" with the poultry ranches.

The housekeeper, of course, will say it's too good to be true, but a company has been formed to manufacture these vegetable eggs here, and expects to supply the trade within a few months. It is investing $35,000 in special patented machinery, which makes it look bad for the barnyard ladies.

LIBRARY BUILDING LIKELY.

Highland Park Losing Present Quarters, but Generous Offer Made If People Co-operate.

The patrons of the Highland Park library are exercised over the prospect of the loss of its present quarters at Pasadena avenue and Avenue 50. The building was erected by Charles M. Stimson in 1904-5 at an approximate cost of $20,000, and donated to Occidental College and Highland Park. In a small corner room on the main floor a branch of the Los Angeles public library has been maintained for the use of the Highland Park people. So cramped is the space that when a few new volumes were at long intervals doled out to it, a corresponding number of the few hundred the shelves accommodated had to be removed to make room for them. "A poor place—but mine own," murmured the patron, looking for the book that was never there when he could get in, for it was claimed that the library was not sufficiently patronized to justify the expense of keeping it open save at intervals, and especially was this said of the children's department.

The first of this month the president of Occidental notified the city librarian that the space occupied by the branch library is needed by the college, and that it must be vacated within the month. The less than thirty days allowed was too short a time in which to find suitable quarters available, and the indications are that the books will have to be brought back to the city.

Though Garvanza has a good library of its own, some of the people of that suburb favor the erection of a joint library building at New York street and Pasadena avenue, on a lot now filled in from the grading of New York street, a location about equidistant from the best populated parts of the two places. It is in a sparsely settled neighborhood, and the streets leading to it from both Highland Park and Garvanza are in anything but an attractive condition. The superintendent of branches reported favorable to this plan.

It is understood, however, that Mr. Stimson has generously volunteered to aid in the erection of a suitable Highland Park library building if the people there will coöperate. Most of the patrons of the library, who are able to back their opinions financially, and have expressed themselves, appear to favor the location of the building somewhere in the vicinity of Pasadena avenue and Avenues 56 and 57.

SWITCH ENGINE KILLS.

San Pedro Man With Money in Bank Here, Steps Into Death's Way.

Pierre Quieto, aged 60 years, was killed by a Southern Pacific switch engine yesterday afternoon at Alameda and Ducommon streets. His body was taken to the Bresee morgue, where an inquest will be held today.

According to witnesses, Quieto stepped in the way of the engine, which was backing. Engineer Albert Porter applied the brakes and blew the whistle. Before Quieto could leap from the track he was struck and dragged several feet. A letter and a bank book, which showed that he had $200 deposited in this city, give his address as San Pedro.

STARTLING DECISION.

RAISES HOPE OF SLAYERS.

Reversal in Besold Case May Free Many Felons.

District Attorney Takes It to Supreme Court.

Contends Appellate Justice Is in the Wrong.

Meskil, the murderer of Patrolman Lyons, may be saved from hanging by the decision of Appellate Justice Allen in the Besold murder case.

So many convicted murderers may escape through this decision that the District Attorney is hurriedly preparing a petition to the Supreme Court, asking for a rehearing and review of Justice Allen's decision. Unless he succeeds, there will be a wholesale rehearing of all murder cases.

The instruction declared faulty by the Court of Appeal was, as a matter of fact, one of the stock printed instructions given in nearly all murder trials. It was in the nature of a definition of the different varieties and grades of killing.

The Court of Appeal declared in effect that the instruction given by Judge Smith invaded the province of the jury; that it virtually declared the defendant to have been present and to have done the killing. Hence that it attempted to establish a matter of fact; not of law.

The District Attorney's office argues that the instruction given is sound law and cites a yard of authorities to controvert Justice Allen's opinion.

If the Supreme Court grants the District Attorney's petition for a rehearing, the Besold case will be held in abeyance. The appeal of Besold will be then taken before the Supreme Court exactly as though the appeal from the Superior Court had just been taken.

In the event of Justice Allen being sustained, Besold will have another trial before a jury in the Superior Court, and all the testimony will be threshed out again.

If the Supreme Court overrules Justice Allen, Besold's life sentence will stand.

Meanwhile, criminal lawyers are rushing for the criminal courts to find out how many murder cases this same instruction figured in. They presume that, to be logical, the Court of Appeal will grant new trials to every murderer in whose trial this instruction figured.

In order to save time, all District Attorneys have reduced to printing some of the old reliable instructions they intend to ask the judge to give in behalf of the prosecution. This in the Besold case was one of the faithful old truisms relied upon.

In case new trials should be granted to the men now doing time in State's prison for murder, many of them would go free. It would be impossible to collect the scattered witnesses who testified at the first trials.

WAR NEWSBOY DEAD.

Brother of Local Veteran and Noted Character in Great Conflict, Passes in East.

Through the death recently at Milwaukee, Wis., of the "newsboy of the Army of the Potomac," the memories of hundreds of Civil War veterans now in and around Los Angeles will revert to one of the youthful characters of that bloody conflict—Cullen B. Aubery—who, too young to enlist, made a living for his mother and himself by selling newspapers to the soldiers. He was a brother of James M. Aubery of this city, himself a veteran, now president of the American Railway Axle Company of Los Angeles.

Cullen Aubery, denied the privilege of enlisting because of his youth, ran away from his Vermont home in the early days of the great conflict and went to the front, where he engaged in selling newspapers to the soldiers, becoming known as "Doc" Aubery. Later he was captured by a guerrilla band and was sent to Libby Prison, where he spent several months, resuming his old vocation upon his release. For many years after the close of the war he was employed in Milwaukee, and was a foremost figure in conducting the recurring celebrations of the birthdays of Gen. Edward S. Bragg, commander of the "Iron Brigade."

Aubery was the author of "Recollections of a Newsboy in the Army of the Potomac, 1861-5," and made a valuable collection of war relics. His father and an elder brother died in California during the early days of the gold rush.

MICHIGAN SOCIETY EXPANDS.

At a meeting of the Michigan Society last night at Symphony Hall, it was decided to enlarge the scope of the organization by making it embrace Southern California as well as this city. Hereafter members will be admitted from all sections of this part of the State. It already has a membership of 2200, and with a little canvassing, it is expected that several hundred new members will be secured in a short time. Previous to the business session, a squad of Y.M.C.A. athletes gave an acrobatic exhibition. J. S. Noyes gave an address, and Mrs. Morgan read several selections.

COMING BACK FULL.

But of Information, Says Wiggins, as the Excursion to Imperial Valley Leaves.

"Good-by. When we get back, we will be full—of information." These were the parting words of Secretary Frank Wiggins last night as he stood on the rear platform of the Chamber of Commerce special to Imperial, as it pulled slowly out of the Arcade station. One hundred and fifty enthusiastic boosters were on the train which one of the party dubbed the "Skiddoo Special" for as he explained, "This trip cost us each just $23."

Owing to systematic distribution of sections, each member of the party easily found his own berth and there was not the confusion that generally accompanies the departure of a large excursion train.

It left promptly at 8:30 o'clock. It will arrive this morning at Brawley, where carriages will be in waiting to carry the visitors about that section of the valley. At noon the Angelenos will reach Imperial, where another drive will be taken. This evening, the citizens of El Centro will give them a reception. Tomorrow morning will be spent at Calexico. At noon the visitors will reach El Centro on the return trip, and there, W. F. Holt of Holtville will take the excursionists to the latter town over the Interurban Railroad. The festivities will be wound up at Imperial tomorrow night. The excursionists will then seek their berths and will awaken in Los Angeles Sunday morning.

FINALLY AT ITS END.

Federal Judge to Decide This Morning in Contempt Case Against Desser and Lifrand.

After dragging through the Federal Court for months, the contempt proceedings against Jacob Desser and Louis Lifrand, who are accused of fraudulently concealing goods prior to going into bankruptcy, came to an end in the United States District Court yesterday afternoon. Judge Wellborn announced that he will render a decision this morning.

Concluding arguments were made by Attorney Craig, who represents the Board of Trade, and Attorney Bowen of counsel for the two defendants.

The court stated that he had given more time to the case than it apparently merited, but he was desirous of getting all the light possible on the situation before passing judgment. If he sustains the opinion of Referee in Bankruptcy Helm, the two partners will go to jail for several months.

When the firm of Desser & Lifrand, formerly in the dry goods business on Central avenue, filed a petition in bankruptcy, the creditors were astonished, as a few months previously the firm had issued a statement showing the assets to be about $8000 and debts were nominal. The firm failed for $15,000. A searching examination by representatives of the creditors apparently disclosed that $9000 worth of goods was missing.

After an examination before Referee Helm that lasted for weeks, the referee ordered the bankrupts to turn over to the trustee approximately $9000 worth of goods. The debtors refused, and were cited for contempt.

DAY OF TRUNK SHAKE-UPS.

Proprietor of Three Stores Forced Into Bankruptcy, and Pioneer Sells His Business.

T. L. Caroe, trunk manufacturer and retail dealer, with stores at Nos. 311 and 349 South Spring street, and No. 425 South Broadway, has been forced into bankruptcy by his creditors, with debts approximating $12,000. Fixtures and stock on hand are valued at about $6000.

W. H. Holmes, P. Lazarus & Co., and the Los Angeles Saddlery and Finding Company, local creditors, filed an involuntary bankruptcy petition in the United States District Court yesterday. At their request, H. B. Rossiter, secretary of the Wholesalers' Board of Trade, was appointed receiver, with bonds of $10,000.

Caroe's failure is attributed to his desire to branch out in his business. He was apparently prospering in his first Spring-street store, but became involved soon after opening two other stores.

Yesterday was a day of shake-ups in the trunk business, apparently. J. C. Cunningham sold his trunk factory and stock to Fred J. Whitney. Cunningham is the pioneer trunk maker of Los Angeles.

TRAILING SUPERVISORS.

Large Representation on Petition Backing up Request for Money to Repair Mt. Wilson Trail.

The old trail up Mt. Wilson, which has been climbed for generations by seekers after exercise and wonderful views, as well as health, is in bad condition and needs repairs, according to a petition filed with the Board of Supervisors by much of the voting population of Sierra Madre and a slice of Pasadena, as well as other favored spots.

The petition accentuates with the board the necessity of keeping the old trail in condition for use, and asks that sufficient money be donated to put and keep the trail in repair. No mention is made of the new and rival private right of way trail.

There are spots on the old trail up Mt. Wilson which are often dangerous after a heavy rain, when earth or rocks are washed down, or washouts threatened. To keep the trail clear and in good repair is the object of the petition which will be considered by the Supervisors at their next meeting.

WHERE?

DEEDED AWAY HER INFANT.

Gift Baby Now Grown up and Seeks Parents.

Given to Friends by Mother Twenty Years Ago.

Local Records Do not Tell of Transaction.

Somewhere in this world, and possibly in Los Angeles, is the father or mother of young William Henry Dixon of Dallas, Tex., and he is anxious to hear from them or either of them. For twenty years they have kept a silence that might well have been of the grave, yet no intimation has come to him that they are dead.

It was nearly twenty years ago, and when Dixon was less than 2 months old, that his mother, who was only 19 years of age, signed a deed of gift to Mr. and Mrs. Michael C. Tebo of her baby. The infant was at that time given to Mr. and Mrs. Tebo, and the mother disappeared.

Frederick F. Dixon, once of Chicago, is the father of the young man who hopes to hear that somewhere in the world he has a parent living. Frederick F. Dixon came to Los Angeles in 1883 and visited a sister living here, but from that day to this, if still living, has never known that he has a son who is alive.

Dixon deserted his wife when their baby was a week old, in Chicago. As soon as possible after the desertion Mrs. Dixon came to Los Angeles with her baby and instituted a search for the recreant husband and father. She found his sister, but the latter refused to give the forlorn wife any information. The family had been opposed to his marriage.

While in this city the young mother had been befriended by the Tebos, and when her funds gave out and she was in despair of ever seeing her husband again, she decided to give her darling away. It was for his own sake she acted.

HEARS OF REAL MOTHER.

Shortly afterward the Tebos moved to Texas, and William Henry Dixon grew up and thrived, believing all the time that he was the son of his foster parents.

But one day last November he was told the truth, and there was placed in his hands the legal-cap sheet of paper upon which was written in faded writing the story of his birth and the deed of gift of the "infant child, William Henry Dixon."

It is not with any idea that there may be an estate waiting for a claimant, nor is it with the purpose of forcing himself upon the father who so heartlessly deserted him, nor the mother who gave him away, that Dixon seeks after knowledge of his parents.

This deed of gift is headed: "In the Superior Court of Los Angeles County," but there is no record of the paper having been filed in the office of the County Clerk; neither is there any record of a divorce having been granted at any time in this county to his father or mother.

After making over her baby to Mr. and Mrs. Tebo, "the same to all intents and purposes as if he was their own child," Mrs. Dixon tells why she had to do it. She says:

WHY HE WAS GIVEN.

"I further certify and declare that I am 19 years of age, and the wife of Frederick F. Dixon. That I was married to him on the 22nd day of December, 1887, at the city of Chicago, in the State of Illinois. That about six weeks ago my husband left me in Chicago penniless and destitute, without money and without friends, with this little boy, who was then only a week old. He is now not quite two months old.

"I have followed my husband to the city of Los Angeles. I have called upon his sister here to ascertain his whereabouts, but have got no satisfaction from her, and I am satisfied from her actions and my husband's conduct that he does not intend to live with me again, and, thrown as I am upon a strange community without any means of support, I am compelled to place my child in the hands of those who can care for him and I therefore consent that the within-named Michael C. and Nancy Tebo may adopt said child, in the belief that it will be properly cared for by them."

The mother then proceeds to stipulate that if ever the father shall find the whereabouts of his little son and seek to gain possession of him, his foster parents shall hold possession until the father has paid them at the rate of $15 a week for their care of William Henry for every week he has been in their possession.

Whatever became of the despairing young woman, or if she again met the husband who deserted her, whether the father ever heard that he has a son living—these are things which the foster parents could not tell the young man when he read the story of how and why he was given away, and his heart yearns for the lonely mother he would be glad to know and love.

Dixon is anxious to hear from his parents, or from some one who knew them and can give information of them. A letter to the young man in the care of Mrs. M. C. Tebo, Dallas, Tex., will reach him.

In the local courts there is nothing which will give a clew to Mr. or Mrs. Dixon, and whether they are alive or dead.

THE PUBLIC SERVICE.

SUMMARY OF THE DAY.

The Tax Collector yesterday sent out notices calling for the payment of the property owners' part of the downtown lighting system.

The Civil Service Commission announces a series of examinations for applicants for city jobs.

The Clarence-street sewer assessments were approved by the Board of Public Works yesterday.

Judge James yesterday heard evidence in the suit of Charles F. Schroeder against his father, Charles Schroeder to gain title to real estate, for an accounting of proceeds and an accounting of their partnership affairs.

Justice Selph yesterday dismissed the charge of obtaining money by false pretenses made against Harry Wilson by Mrs. S. R. Floyd.

Judge Hutton heard evidence in F. W. Cain's suit against J. R. Lane to recover $5500 commission alleged to be due on a financial deal.

Judge Conrey denied a motion that he instruct the jury to acquit D. J. Lewis, accused of illegal registration at Ocean Park, for lack of evidence. Arguments before the jury will be concluded this morning. The court appointed James G. Scarborough as prosecutor in the contempt proceedings against two deputies of the District Attorney, and will hear arguments on the matter this morning.

Justice Summerfield yesterday took under advisement evidence in J. O'Donnell's suit against C. G. Grider for $300, allegedly due for training the race horse "Arrowmaker."

Louis Willey, alias "The Rabbit," who escaped from the County Jail Wednesday, was recaptured yesterday.

The Abbot Kinney Company filed an injunction suit in the Superior Court against the Ocean Park city officials to prevent enforcement of the anti-tent ordinance, saying it is unconstitutional.

AT THE CITY HALL.

GUESSING AT THE RATES.

IRATE CITIZEN WANTS TO BUY 'PHONE BUSINESS.

Bills for the Fancy Lights in Business Zone of City Sent Out Yesterday—Heavy Assessment for Clarence Street Sewer System—City Jobs Coming.

The main subject for speculation about the City Hall yesterday was as to what the City Council will do on Monday, with reference to rates for the public utilities. Almost every man and woman in the city is a user of gas, electric light or telephone, and there is a deep interest in the subject.

Some members of the City Council were said to be at work yesterday on a plan for raising the rates of both telephone companies to $2.50 per month, for residence phones, but nobody believes they can do it. Councilman Dromgold is in favor of scaling the Sunset rate down to $2 a month, to correspond with the Home rate, but several Councilmen said the probability is that there will be no change whatever.

An irate citizen stamped around the City Hall yesterday hunting for a Councilman or anybody else who is in favor of raising the telephone rates. He said he was ready to organize a company and buy them out on the basis of paying them 8 per cent. per annum for their investment and take the business off their hands. He wanted to see the Mayor, and when told that Mr. Harper was out of town, went away declaring that he would see him as soon as he came back. Just what he thought the Mayor had to do with it is not clear.

FOR LIGHTING.

FOURTH STREET COMING IN.

Tax Collector Johnson yesterday began sending out the notices to business men and residents of the ornamental light zone for the year's lighting bill. It averages about 5 cents per month, per front foot, or 60 cents per foot for the year. The notices for the payment of the assessment for the proposed lighting of Fourth street, from Main to Hill, on the same plan, were also mailed yesterday. The system of posts and wiring will cost the property owners $1.75 per front foot.

CIVIL SERVICE JOBS.

COMPETITIVE EXAMINATIONS.

The Civil Service Commission announces a series of examinations for applicants for city jobs, that will no doubt attract a large number of men.

The first will be held in the Grand-avenue school building at 9 o'clock a.m., Saturday, March 7, for City Hall guide; draftsmen, engineer and aqueduct departments; deputy Assessor, Tax Collector and clerk. On Saturday, March 14, at the same place, and same hour, for draftsmen for engineer and aqueduct departments; carpenter, school department; boiler inspector, cement inspector. On Saturday, March 21, same time and place, for carpenter, water department; messenger, aqueduct department; foreman, pipe fitter, aqueduct department; inspector of animal slaughter, health department. On Saturday, March 28, same time and place, voucher clerk, aqueduct department; time and warehouse keeper, aqueduct department; boseman, fire department.

The examinations will include tests in reading, writing, spelling, arithmetic, knowledge of the duties of the several positions named, general and specific experience tending to fit the applicant for such position; physical health; muscular strength; soundness and acuteness of faculties; personal habits; moral character and such qualifications as will fairly attest the capacity of persons examined to discharge the duties of positions which they seek. Applicants must appear in person at the office of the Civil Service Commission not less than eight days before the date fixed for the examination, and file, under oath, an application in form prescribed by the Commission, blanks for which will be furnished on request.

CITY HALL BRIEFS.

FIREMEN WANT TO KNOW.

At the meeting of the Fire Commission yesterday, notice was received from the Civil Service Board that the application for reinstatement of Hoseman George Urick and H. E. Boesch was denied. Commissioners McGarry and Koeff were appointed a committee to learn why. They may not publish the reply.

The killing of a fire horse and the injury of another, some days ago, when they collided on Bellevue avenue, will be investigated at the next meeting of the Fire Commission.

Building Superintendent Bacchus says that there is a large increase in the number of building permits issued, as compared with the same time last month, and the buildings are of much greater average value. He remarked with pleasure yesterday that building operations are picking up very rapidly.

A conference will be held in the office of the Mayor this morning to consider the question of location of flower vendors on the streets. The permanent dealers are stirring the question up, but people who buy flowers and are satisfied with the opportunity of buying them at one-fourth the price asked for them by the stores, will be at the conference to plead for more street vendors instead of fewer.

SEWER ASSESSMENT.

CLARENCE-STREET DISTRICT.

The assessment for the Clarence-street sewer district was completed yesterday and delivered to the Board of Public Works by Clerk Palomares of the street department. It is a big district, in which will be collected from the property-holders over $24,000. The report was signed by the officers of the board, and it was delivered to the contractor for the work, whose business it is to collect the several amounts assessed against the property in the district. Work will be commenced on the sewer at once.

AT THE COURTHOUSE.

SON ATTACKS FATHER'S WORD.

VALUABLE LAND IS CAUSE OF A BITTER FAMILY FEUD.

Parent Schemed to Get Property Away from Sick Son, Latter Says, and Then Broke His Word, After Trust Deed Had Been Given Under Shadow of Death.

"My father said to me, 'If you die, your wife will probably get married again to some drunken Irishman and blow in all your money, so you had better give me a deed to it,'" testified Charles F. Schroeder in Judge James's court yesterday, in telling his side of his dispute with his parent over six acres of land on Pico-street extension, which the younger Schroeder charges his father with trying to acquire fraudulently.

"I was sick, and thought I would die, so I gave father a trust deed, on the understanding that when he had realized enough from it to pay off my debt to him and the $1000 mortgage that I authorized him to place on the land, he would devote all other proceeds from it to my family, if I should die. He was to turn the land over to me, after payment of my debt to him, should I recover. Now he denies my right to the property."

Schroeder asks that the court confirm his right to the land, which was bought in April, 1906, for $1600, and on which the elder Schroeder has now given an option of sale to David Fulcks at $3000 cash and $15,000 on a ten-year note. He also asks that his father account for royalties from the sale of brick clay on the place under a five-year lease to R. B. Hubbard.

Under the name of Schroeder & Son, the plaintiff and defendant engaged in the brickmaking business on the property, and the son asks a dissolution of the partnership and an accounting, as he charges his father with violations of the agreement.

The elder Schroeder denies all the charges of his son, and asserts that he never dealt fraudulently by him.

NEARLY ENDED.

LEWIS CASE FOR JURY.

After closing arguments by E. A. Meserve for the defense, and Chief Deputy District Attorney Hartley Shaw for the people, have been made this morning, the case against David J. Lewis, accused of illegal registration at the Ocean Park election, will go to the jury.

No evidence was introduced in behalf of Lewis after the prosecution closed its case yesterday noon, but the attorneys for the defense moved the court to instruct the jury to bring in a verdict of acquittal on the ground of insufficient evidence. Judge Conrey denied this motion, after lengthy argument, but ordered struck out all the prosecution's evidence of Wednesday that Lewis had not occupied the Hotel Decatur room during December. This order was made because of gaps in the hotel's card system of charging rooms.

John D. Johnson, Lewis's negro porter, arrested on a bench warrant Tuesday afternoon for failure to appear as a witness, told Judge Conrey yesterday that he was in attendance at the Courthouse, but got into the grand jury room by mistake. He testified that during July and through September last he worked about the premises, No. 850 San Julian street, three times weekly under Lewis's orders. Thomas O. Evans, proprietor of the Hotel Decatur, testified that he never saw Lewis about his hotel last September, and that Lewis never paid any bill there. C. G. Taylor, a bellboy, said he never saw Lewis about the hotel then.

Opening arguments were made by Deputy District Attorney G. Ray Horton for the prosecution, and by John G. Mott for the defense. The latter had not finished when court adjourned.

Judge Conrey announced yesterday morning that he had appointed James G. Scarborough, of Scarborough & Bowen, and a member of the Grievance Committee of the Los Angeles Bar Association, to act as prosecutor in the contempt proceedings brought against two deputies of the District Attorney G. Ray Horton by the attorneys for the men accused of election frauds.

Asst. Dist. Atty. McComas stated that the District Attorney would at once serve Mr. Scarborough with the demurrers of his accused deputies, and Judge Conrey set the hearing on the contempt charges for this morning at 9 o'clock. E. W. Britt was not appointed prosecutor, as he informed the court that business engagements would not permit him or W. J. Hunsaker to undertake the prosecution.

The court continued the trial of T. F. Thompson to March 2; of C. B. Daniels to March 4, and Tom Mack to March 16.

TRAINER SUES.

OWNER DENIES SALARY CHARGE.

Another chapter in the contention over the race horse "Arrowmaker" was opened in Justice Summerfield's court yesterday, when J. O'Donnell, trainer of the horse from December 3, last, sued C. C. Grider, alleged owner, for $300, alleged to be due for services.

"My agreement with O'Donnell was solely to bet $200 on the horse when it was in proper racing condition," said Grider. "I was to divide half the proceeds with him if the horse won. If it lost, O'Donnell was to get nothing. The horse was not in proper racing condition when O'Donnell entered him at Santa Anita race track, and I then refused to pay the jockey fees and scratched him. I agreed to pay training bills and incidental expenses, but not a stated sum to O'Donnell."

Early in February Grider caused the arrest of O'Donnell and G. H. Mires, alleged owner of the horse, on a charge of stealing it from the Santa Anita stables, but the case was dismissed, as the ownership was not established. Justice Summerfield took under advisement the evidence in O'Donnell's suit.

RECAPTURED.

"RABBIT" RETURNED TO JAIL.

Crouched on the water box of a toilet in a dark bathroom of a house at No. 1322 Channing street, Louis Willey, known as "The Rabbit," who escaped from the County Jail Tuesday afternoon, was found yesterday afternoon by Deputy Sheriff W. T. Woods, who drew his gun on him and ordered him to surrender. Willey gave himself up without resistance, and was taken back to the County Jail.

Sheriff Hammel received a telephone message yesterday afternoon that Willey was in hiding at No. 1322 Channing street, and, with Deputy Sheriffs Woods, Mathewson, Aguirre and Crowley, went to the place at once. As Deputy Sheriff Woods was searching the bathroom he heard a slight noise over his head, and found Willey crouching above him and clinging to a beam for support.

Willey, who was taken to the County Jail from the City Jail Tuesday afternoon, after his arrest on a charge of holding up a Chinaman near Florence, explained his escape by saying that as he was being taken to his cell by the jailer, he slipped behind, mixed with the stream of visitors passing out of the jail and got away. He spent the night in a box car, and later took refuge where he was found. Sheriff Hammel offered $50 reward for Willey's recapture, but the name of the informant has not been disclosed.

CAIN WANTS TO RAISE.

SAYS HE PROMOTED DEAL.

That J. R. Lane of the J. R. Lane Dry Goods Company has refused to pay F. W. Cain $5500 commission for carrying on negotiations by which Murphy, Grant & Co., San Francisco, were led to invest $110,000 in the dry goods business of Crandall and Lane in February, 1905, was Cain's testimony before Judge Hutton yesterday when his suit to recover the sum came to trial.

Cain said that in September, 1904, Lane told him that unless he could get a large amount of money for the business it would go to the wall, and he signed an agreement to pay Cain 5 per cent. commission on any price up to $125,000 that he could secure for the business, offering him as a bonus all he could secure over that sum. Cain asserted that through his efforts, Murphy, Grant & Co. invested in the business, yet Lane refused to pay the commission.

Lane denies absolutely that Murphy, Grant & Co. were induced to advance funds through Cain's efforts, says he did not make the alleged written agreement and that the commission is not due. The trial will continue this morning.

ASKS INJUNCTION.

TENT CITY IS IMPERILED.

That George M. Jones, president of the Board of City Trustees of Ocean Park, has stated to different persons that he will shed the last drop of his blood before he will let up on Abbott Kinney, that the Ocean Park City Trustees are all his creatures, appointed by him, and that Jones has done everything possible to the detriment of Venice because he is interested in Ocean Park real estate on the Santa Monica side of town, are charges made in an injunction suit filed yesterday by the Abbott Kinney Company in the Superior Court against the City Trustees and officials of Ocean Park.

The court is asked to permanently enjoin the officials from prosecuting the forty-seven suits now pending against the Abbott Kinney Company for failure to remove as many tent houses from Venice, and from enforcing the anti-tent ordinances of July, 1904, and January, 1908, which Kinney says are unconstitutional.

The complaint states that the Venice tent houses are sanitary, safe, necessary and properly protected against fire, that permits for the erection of tents in other parts of Ocean Park have been issued by the city officials, and that the attempt to do away with Venice tent houses is dictated by personal motives and not by consideration for the welfare of the city.

PROMOTER FREED.

COMPLAINANT MADE MISTAKE.

"It might be well to investigate this matter with a view to determining whether perjury has been committed," was Justice Selph's comment yesterday in dismissing the case against Harry Wilson, a mining promoter, brought from Oakland Monday to answer a charge of obtaining $5000 by false pretenses from Mrs. S. R. Floyd, who invested the money in his Mexican mining venture in January, 1907.

Deputy District Attorney Donnell stated in court yesterday morning when Wilson appeared to have his trial set, that Mrs. Floyd had visited the District Attorney's office the day before and informed him that she had acted under a misapprehension in swearing to a complaint, and wished the charge dismissed, as she was satisfied Wilson had not dealt improperly by her. Justice Selph then dismissed the charge against Wilson.

"The woman acted without a full knowledge of the facts," said Maj. Donnell. 'She told me that after the arrest was made she learned other facts that put a different face on matters. She was not actuated by criminal intent."

"I do not blame Mrs. Floyd," said Wilson. "She was misled by others and I intend to proceed against Attorney James H. Creely of Oakland, counsel for the San José Mining and Reduction Company, against which company I have brought an injunction suit which was to have been heard in Oakland Monday. Creely came to Los Angeles last week, and I am informed was the person who gave Mrs. Floyd the false information on which she acted.

"If it is true that Creely gave Mrs. Floyd the information which led to my arrest, I interpret it as a dodge on his part to frustrate my litigation against his client, and I shall ask for his disbarment. I leave for Oakland tonight.

"I organized the San José Mining and Reduction Company last September to finance and take over a rich mine in Sonora, Mex., which has been worked for 400 years. Mrs. Floyd got an eighth interest in the mine. Now an attempt is being made by other directors to freeze me out by fraud, and I have brought suit to dissolve the corporation."

"I received no information directly or indirectly from Mr. Creely," said Mrs. Floyd last evening. "I got information from other sources. I had heard nothing from Mr. Wilson for a long time, and I thought that I had lost my money, so I made complaint."

COURTHOUSE NOTES.

BREVITIES MISCELLANEOUS.

ASK INJUNCTION. Asking that the court enjoin the Board of Public Works and city of Los Angeles from opening Grand avenue from Temple street to California street, C. E. Stoner and over twenty other property owners in the district filed suit yesterday in the Superior Court. They say the law was not compiled with in the proceedings to open the street, and that their protests were overridden without right.

CHARGES FRAUD. Charging that through a fraudulent report issued by the directors of the Salt Lake Oil Company in October, 1904, he was led to dispose of his holdings of 1834 shares for $13 a share less than their real value, Isaac Wolf yesterday filed suit in the Superior Court against J. E. Bamburger, J. D. Wood and others to recover $23,842.

TO ENJOIN BANK. Asking that the United States National Bank of Portland, Or., be enjoined from collecting a $2000 judgment secured against him in the Superior Court last year for the alleged benefit of Caples Brothers. Portland, J. H. Waddingham yesterday filed suit in the Superior Court. He also asks $3240 damages of Caples Brothers for alleged failure to conform to the terms of a contract for the supply of merchandise.

CHARGES INJURY. Stating that she received incurable internal injuries August 15 last on Temple street, when a car collided with a load of hay, Mrs. Dora R. Housel yesterday filed a $5707 damage suit in the Superoir Court against the Los Angeles Inter-Urban Railway Company.

GUILTY. With a recommendation to mercy, the jury in the case of Mrs. Anna Barnett, a negress, charged with assault with a deadly weapon on Mrs. Bergie Morris, another negress, December 16 last, brought in a verdict of guilty yesterday afternoon. Mrs. Barnett will be sentenced this morning.

DISMISSED. At the District Attorney's request, Judge Smith yesterday dismissed the charge of raising a $1 clearinghouse certificate to $10 brought against Gilbert E. Collins, as new evidence has been discovered which is alleged to implicate Collins's brother. It is stated that a new complaint will be drawn to include both.

DIVORCE CONTESTED. Judge Crow yesterday began hearing evidence in the contested suit of Mrs. Ruth E. King, who seeks to divorce Elmer E. King on grounds of cruelty. Mrs. King charges her husband with beating and striking her, calling her vile names, and constantly attacking her character, as well as denying the paternity of their child. King accuses his wife of misconduct with different men.

GETS DAMAGES. Justice Selph yesterday awarded H. C. Pfuhl $75 damages in his $250 damage suit against the Pacific Electric Railway Company for being ejected forcibly from a Long Baech car last August, after he had been given a transfer to the car by the conductor of another car, which was going to the barns. It was held that negligence was shown by the conductor of the car giving the transfer.

UNDER BOND. John Buchanan was placed under $200 bond yesterday by Justice Summerfield. He was arrested for threatening to assault a woman of his acquaintance.

WILL FILED. Over $8000 is left to the Barlow Sanitarium of Los Angeles, and $1000 to the Domestic and Foreign Missionary Society of the Protestant Episcopal Church, by the will of Miss Ella E. Dickinson, filed for probate in the Superior Court yesterday by the executrix, Mrs. Lizzie D. Sherer, of Scranton, Pa., a cousin of Miss Dickinson, who died at Pasadena February 18. Miss Dickinson's aged father is given a life estate in her residence; Mrs. F. L. Drake, Kingfisher, Okla.,

(Continued on Seventh Page.)

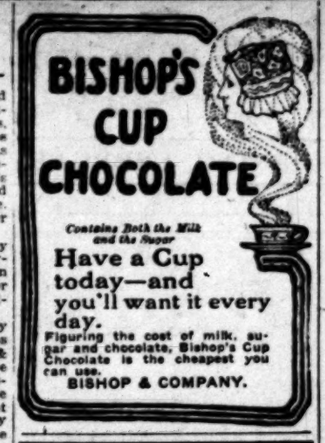

MEN'S SUITS
Values $25, $30, $35 $15.50
MATHESON & BERNER,
Broadway, Corner Third

CARPETS

This is a message of more than ordinary importance. The stock of carpets, which we urge you to come in and inspect, is the largest we have ever had. Never in our history have we been able to offer such an assortment.

Your attention is called to the window exploiting bedroom floor coverings in particular. The color suggestions, the variety and the fair prices are notable. Make it a point to see it.

DRAPERIES

It is generally admitted that this house carries the finest and most extensive stock of draperies and upholstery materials in the Southwest. We are constantly receiving new things and just now have an unusually good stock. If you are contemplating any sort of interior decorating or upholstery work get in touch with us.

Los Angeles Furniture Co
631-635 SO. SPRING ST.—NEAR SIXTH

Just Received in

Our Boys' Department

A Beautiful Line of Exclusive Spring Clothing

The Mullen & Bluett store has won the confidence of thousands of mothers because of our fine assortment of high grade clothes. They wear well, and quality the best. GOOD VALUES THAT WILL SAVE YOU MONEY ALWAYS.

Boys' department complete in every detail. Suits in many models, swell patterns in all the new browns and tans; coats single or double breasted, with full knickerbocker pants, $5.00 to $15.00

Special showing of boys' knee pants; suits for school in all wool fabrics; age 7 to 16 years $5.00

Boys' nobby top coats in tan coverts, blue serge, red flannel, fancy browns, checks, etc. ..... $4 to $12

Large variety of novelty suits in Russian sailor styles for the little fellow—many novelors; all trimmed to match. Price ..... $3.50 to $

Boys' Headwear Boys' Furnishings

Established Over a Quarter of a Century

Mullen & Bluett CLOTHING CO.
Corner Spring and First

Energy is well-nourished muscles plus well-nourished nerves.

Uneeda Biscuit

are the greatest energy-makers of all the wheat foods.

5¢ In dust tight, moisture proof packages. Never sold in bulk.

NATIONAL BISCUIT COMPANY

MINES AND MINING.

ART TO HAVE CUSTOMS MILL.

Reported Deal Involves Quarter of a Million.

Canby's President Looks for Higher Priced Copper.

Klondike Stampede Puts Klondike in the Shade.

F. A. Sommerfeld, a leading operator of the new Hart district, who is now spending a few days in the city, has received telegraphic advices from the camp conveying the information that a deal was closed yesterday by which the Oro Belle and Oro Belle No. 1 claims, the original locations made by Hitt & Hart, have been conveyed by bond to Col. Hopkins of the big Quartette mine of Searchlight. According to this authority the price of the bond is $250,000, and of that amount $20,000 has already been paid in cash. No further particulars are obtainable at this time, but it is known that engineers representing Col. Hopkins have been on the ground for the past two weeks, and that negotiations were opened for the Hitt & Hart property over a week ago. The ground has always been held at a high figure, and a large body of high-grade ore was recently uncovered in a tunnel driven by the owners.

Report brings reliable news of the latest in California gold camp, and says that there is now little doubt that the district will fulfill the enthusiastic predictions of the first locators. Among the most important recent developments is the assurance that the camp will soon be supplied with a customs mill. It will be erected by George W. Glover, and will be of fifteen tons capacity. It will consist of a Little Giant quartz mill and a Christensen concentrator and classifier. The machinery, originally ordered for erection at Goldfield at the Butte Boy mine, but never has decided to divert it to the Rawhide camp, and it is now on its way. It will be set up as soon as possible around at the head of Main street, practically in the town. A pipe line from springs four miles to the southwest has already been partially layed, and it is expected that water will be flowing into the town by the end of this week.

According to the same authority, the mineralized belt extends to Leeds, five miles away, by five miles in width with the railroad. The present population of the new mushroom camp is conservatively placed at 600, and people are coming in every day in spite of the attractions of the feverish oil boom at Rawhide. About fifteen wooden buildings of all descriptions have already been erected, and the townsite is covered with from 150 to 200 tents. The townsite company has already disposed of all the lots in the original plat, and is now quarreling over the right to ground which would be suitable for another addition to the original townsite. About fifty leases are being worked, but it is expected that many of these will lapse, owing to the fact that some who have acquired them have not the means to carry on work indefinitely.

Sommerfeld says that the showing in the original Oro Belle No. 1 consists of nine feet of ore that will go between $50 and $60 at a conservative estimate, and that a two-inch streak of the wall will run as high as $200. Samples have run away up into the thousands, but, of course, these have little bearing upon the general average of the product. The most important strike in the short history of the camp was made upon the Bell and Freeman lease, on the Florence claim, which is on the same dyke as the Oro Belle, but 1500 feet lower. The fissure is five feet wide, and a drift has been run in on it for twenty feet. Preparations are now being made to sink upon the high-grade ore chute exposed. Pannings from this point show values well over $50 in coarse gold. Gus Hamandt, known locally as the "King of Clipton," has recently bonded two leases on the Oro Belle No. 2, and is sinking a shaft, which is now sixteen feet deep.

Predicts Higher Copper.

Jay P. Graves, president of the Granby Consolidated Mining and Smelting Company, owning the largest smelter in the Dominion of Canada, and president of the Inland Empire Railroad Company, operating 200 miles of electric railroads in Spokane and the surrounding country, is a guest at the Hotel Alexandria, having arrived by automobile from Santa Barbara yesterday. He is accompanied by Mrs. Graves and Mr. and Mrs. R. E. Strahorn. Strahorn is president of the North Coast Railroad, supposed to be affiliated with the Northwestern, and which has spent millions in obtaining right of way across the State of Washington in the past two years. The party will make this city their headquarters for some weeks, and will take automobile tours to surrounding points of interest.

In speaking of the present condition of the copper market, President Graves says that every indication points to an improvement in prices within the next few months. While it is, of course, a difficult matter to estimate to what extent general business conditions will improve, he believes that the natural increase due to a gradual resumption of normal conditions will put the price of copper to a point between 14 and 15 cents.

Eight furnaces are now in operation at the Granby works handling 2500 tons of ore a day. The capacity is being increased 1000 tons, and when that is completed the plant will be among the largest in the world. During the past few months new ore bins, stacks, converter building and other improvements have been installed, all wooden buildings having been replaced with steel. At the Victoria shaft a new powerful electric hoist has been installed, and the underground workings equipped with an elaborate electric-haulage system. The Gold Drop group, recently acquired by the Granby, has also been equipped in a similar manner. Crushers with a capacity of 6000 tons have also been set up. The property of the company now covers four square miles and over 1000 men are constantly employed. Labor troubles, occasioned by reduction of miners' wages from $4 to $3.50, have now been settled, and the property is being run with a crew which appears satisfied with conditions. The company produced copper last year at 10.10c, the figures for the previous year having been 8.35c. The increase is accounted for by the higher price of labor and supplies. The cost of production for the present year is running in the neighborhood of 9c, and Mr. Graves anticipates no difficulty in keeping it at or below that figure.

Rawhide Beats All.

Whatever may be the ultimate destiny of Rawhide, the new Nevada mining camp, whether it passes away to oblivion after a few hours upon the golden stage or becomes a permanent producing camp, it is at least certain that the present stampede to the district puts all previous rushes of the past few years in the shade, and brings back to the memory of old-timers the days of the Comstock craze.

It is said that the late strike upon

...ES AND MINING.

...RT TO HAVE CUSTOMS MILL.

...ted Deal Involves Quarter of a Million.

...ley's President Looks for Higher Priced Copper.

...ide Stampede Puts Klondike in the Shade.

A. Summerfeld, a leading operator ...e Hart district, who is now ...ing a few days in the city, has ...ed telegraphic advices from the ...conveying the information that a ...as closed yesterday by which ...Belle and Oro Belle No. 1 ..., the original locations made by ... & Hart, have been conveyed by ...to Col. Hopkins of the big Quar... mine of Searchlight. According ...authority the price of the bond ...,000, and of that amount $30,000 ...already been paid in cash. No ...other particulars are obtainable at ...this, but it is known that engi... representing Col. Hopkins have ...on the ground for the past two ..., and that negotiations were ...ed for the Hitt & Hart property ...a week ago. The ground has al... been tied at a high figure, and a ...ge body of high-grade ore was re... uncovered in a tunnel driven ...the ledge.

...o bring reliable news of the latest ...ornia gold camp, and says that ...is now little doubt that the dis... will fulfill the enthusiastic pre... of the first locators. Among ...most important recent develop... at the camp is the assurance that the camp ...soon be supplied with a customs ...It will be erected by George W. ..., and will be of fifteen tons ca... It will consist of a Little Giant ...ze mill and a Christensen concen... and classifier. The machinery ...originally ordered for erection at ...on at the Butte Boy mine, but ...has decided to divert it to the ..., and it is now on its way. ...to be set up and around at the head ...ain street, practically in the town. ...e line from springs four miles to ...southwest has already been partial... and it is expected that water ...be flowing into the town by the ...of this week.

...ording to the same authority, the ...mineralized belt extends to Lewis ..., five miles away, by five miles ...ed with the railroad. The present ...ulation of the new mushroom camp ...conservatively placed at 600, and ...are coming in every day in ...of the attractions of the feverish ...boom at Rawhide. About fifteen ...dred buildings of all descriptions ...already been erected, and the ...unds is covered with from 150 to ... tents. The townsite company has ...ady disposed of all the lots in the ...ated plat, and is now quarreling ...the right to ground which would ...available for another addition to the ...ntal townsite. About fifty leases ...being worked, but it is expected ...many of these will lapse, owing to ...fact that some who have acquired ...have not the means to carry on ...indefinitely.

...mmerfeld says that the showing ...the original Oro Belle No. 1 con... of nine feet of ore that will go ...een $50 and $60 at a conservative ...mate, and that a two-inch streak ...the wall will run as high as $200. ...parties have an option on into the ...usands, but of course these have ...tle bearing upon the general aver... of the product. The most impor... strike in the short history of the ...mp was made upon the Bell and ...eman lease, on the Florence claim. ...is on the same dyke as the Oro ...elle, but 500 feet lower. The fissure ...five feet wide, and a drift has been ...n in on it for twenty feet. Prepara... are now being made to sink upon ...high-grade-ore chute exposed. Pan... from this point show values well ...$50 in coarse gold. Gus Ham... known locally as the "King of ...ton," has recently bought two ...es on the Oro Belle No. 2, and is ...king a shaft, which is now sixteen ...et deep.

Predicts Higher Copper.

...r P. Graves, president of the Gran... Consolidated Mining and Smelting ...pany, owning the largest smelter ...the Dominion of Canada, and presi... of the Inland Empire Railroad ...pany, operating 200 miles of elec... railroads in Spokane and the sur...nding country, is a guest at the Ho... Alexandria, having arrived by au...obile from Santa Barbara yester... He is accompanied by Mrs. ...raves and Mr. and Mrs. R. E. Stra...horn. Strahorn is president of the ...th Coast Railroad, supposed to be ...liated with the Northwestern, and ...ich has spent millions in obtaining ...ht of way across the State of Wash...ton in the past two years. The ...y will make this city their head...arters for some weeks, and will take ...obile tours to surrounding points ...interest.

...speaking of the present condition ...the copper market, President Graves ...s that every indication points to an ...provement in prices within the next ... months. While it is, of course, a ...ult matter to estimate to what ex... general business conditions will ..., he believes that the natural ...ease due to a gradual resumption ...normal conditions will put the price ...copper to a point between 14 and 15 ...cents.

...Eight furnaces are now in operation ...the Granby works handling 2500 tons ...of ore a day. The capacity is being ...raised 1000 tons, and when that is ...reached the plant will be among the ...largest in the world. During the past ...few months new ore bins, stacks, con...crete building and other improvements ...have been installed, all wooden build...ings having been replaced with steel. ...In the Victoria shaft a new powerful ...electric hoist has been installed, and ...the underground workings equipped ...with an elaborate electric-haulage sys...tem. The Gold Drop group, recently ...acquired by the Granby, has also been ...equipped in a similar manner. Crush...ers with a capacity of 6000 tons have ...also been set up. The property of the ...company now covers four square miles ...and over 1000 men are constantly em...ployed. Labor troubles occasioned by ...reduction of miners' wages from $4 to ...$3.50 have now been settled, and the ...property is being run with a crew ...which appears satisfied with condi...tions. The company produced copper ...last year at 9.18c., the figures for the ...previous year having been 8.35c. The ...increase is accounted for by the higher ...prices of labor and supplies. The cost ...of production for the present year is ...running in the neighborhood of 9c, and ...Mr. Graves anticipates no difficulty in ...keeping it at or below that figure.

Rawhide Beats All.

Whatever may be the ultimate destiny of Rawhide, the new Nevada mining camp, whether it passes away to oblivion after a few hours upon the golden stage or becomes a permanent producing camp, it is at least certain that the present stampede to the district puts all previous rushes of the kind few years in the shade, and brings back to the memory of old-timers the days of the Comstock craze.

It is said that the late strike upon the Hooligan property has shown values of $76,000 per ton, and that the news has added even more zest to the scramble for property. The town is literally seething, money mad. University men elbow with lawless drunks and drink from the same bottle, every one is rushing hither and thither, making deals on the wing as they go, and consecutive and orderly thinking appears to be impossible. It is said that fifty automobiles are now engaged in carrying passengers at $10 per head, and that their capacity is taxed to the utmost. It is also reported that the Hayes & Monnette Development Company has secured two promising properties which will be developed by their mine manager, Rannells, and that the Red Top has just uncovered eight inches of ore that will run $200 per ton. A twenty-five foot vacant lot in the main thoroughfare has been leased for $400 per month.

The fever has already attacked Los Angeles in a virulent form, and every day some local men join the rush. Last night J. L. Boyle, vice-president of the Los Angeles-Nevada Stock Exchange, became a stampeder and expects to arrive at the new diggings on Saturday. The Times has arranged with him for authentic news of the present state of affairs, and, if they are satisfactory, will send its own correspondent to the camp at once.

Tecopa Deal on.

Information obtained yesterday confirms the story which appeared in this column yesterday with reference to rumors connecting the Tonopah Mining and Tecopa Mines in a merger being planned in Philadelphia, where many of the heaviest stockholders of both companies reside. It is further learned that the option upon the control of the Tecopa has been in existence for some time and that it will expire upon the seventh of March. Late messages received from Philadelphia make it practically certain that the deal will be closed before that time, but it is not yet definitely known whether the contemplated merger will be made or the control of Tecopa taken over by individual stockholders of the Tonopah Mining Company. In any event the two properties will be closely identified. The Sloan interests of Philadelphia have recently acquired a large interest in the Tecopa and are believed to be responsible for the contemplated amalgamation.

Chamber of Mines Meets.

At a well-attended meeting of the new directorate of the Chamber of Mines, held yesterday with President Fielding J. Stilson in the chair, the following new members were elected: L. F. Parsons, secretary Los Angeles Stock Exchange; Security Savings Bank, Mines & Parish, Los Angeles Saddlery and Finding Company; W. E. Wild, Pasadena; John H. Mahoney, Santa Maria; Investors' Protective Association, and the Pacific Tank Company.

The efforts of the Municipal League and other bodies in seeking to eliminate objectionable features from the proposed bill introduced into the House of Representatives by Mr. Crumbpacker, so as to insure a correct census in 1910, were heartily approved.

Plans were discussed whereby a more perfect business relationship between the merchants of Los Angeles and the mining camps can be established, and this matter will be closely followed by the chamber.

F. A. Summerfeld, representing the new town of Hart, addressed the board on the progress and prosperity of that camp.

Movements of Mining Men.

George E. Pfunder, one of the most widely-known mining men operating in the Southwest and now interested in Hart and Searchlight, has secured an option upon the control of the Blossom mine in the latter camp and was in the city yesterday on his way to Butte, where he will confer with principals interested in the deal.

James W. Abbott, a prominent mining engineer, who is now extensively interested in Pioche, is a visitor in the city on his way back to the camp following a trip to Portland, Or., and other northern points.

H. W. Boyer, a member of the Los Angeles-Nevada Stock Exchange, of the firm of Boyer & Thomas, mining brokers, of Goldfield, has joined the Rawhide stampede and is now in that camp. Among other well-known brokers who have also gone to the front is A. K. Wheeler, of Goldfield. They report conditions as very lively in letters recently received by friends in this city.

BUYING ORANGE GROVES.

Twenty-eight Thousand for Glendora Place and One at Upland Is Sold at a Good Figure.

W. H. Gafford has purchased from Jesse C. Macquad an orange grove of twenty acres and a foothill ranch of eighty acres at Glendora for a consideration of $28,000. The sale was made through the agency of C. W. Comstock. With the ranch are included water rights, buildings, stocks and implements. As part payment the grantor accepts a vacant lot in Eagle Rock, on which he will build a handsome home.

T. H. Woodbridge has purchased the A. H. Regier grove at Upland, through the agency of L. M. Pratt & Co. and J. O. Enell. This property is at the northeast corner of Twenty-third street and San Antonio avenue, pland, and consists of five acres of Eureka lemons and five acres of Washington navels. The trees are ten years old. The consideration was $11,000.

C. W. Parsons Co. and S. Preston report the following sales: For O. C. Williams to R. C. Roberts of Utica, N. Y., a forty-foot lot, south side of Jefferson street, between Second and Third avenues, for a cash consideration of $1000. Mr. Roberts is improving this lot with a store building, which will be used for a grocery and meat market, and which will cost $2000. To John E. Parsons for Frank M. Tyler a five-room bungalow, south side of Jefferson street, between Sixth and Seventh avenues, for a consideration of $3200.

Seventy-five thousand dollars is the reported consideration paid by a wealthy Ohio man for the handsome home of Oliver C. Bryant in Westmoreland Place. The property is at the southwest corner of West Eleventh street and Westmoreland avenue and is one of the show places of the city. It is a two-story brick, stone and frame building, containing twenty-eight rooms, handsomely finished in rare woods, special hardware, electric light fixtures, and other costly finishings. It is in what is known as Clark and Bryan's Westmoreland Place tract. The sale was made through the agency of A. T. Jergins & Co.

The purchaser is a wealthy easterner with extensive mining interests in Mexico and other parts of the Southwest. He arrived in Los Angeles several weeks ago.

BANQUET BY L.O.T.M.

A pleasant function in fraternal circles was the reception given by the members of Lady West Hive, L.O.T.M., in honor of the officers and guards of Royal Hive. An interesting programme was rendered by members of the hive, at the close of which a banquet was served. Toasts were responded to by Mmes. Fuller, Sabine, Menardi and Koppan.

Dainty Silk and Linens.

The Silk House stock consists of the most beautiful and elaborate selection of kimonos, waists, coats, gowns, dress patterns, table spreads, lunch cloths, cullies, consigned to Mr. W. H. Rabe, on sale this week at 50c on the dollar. No. 42 South Broadway.

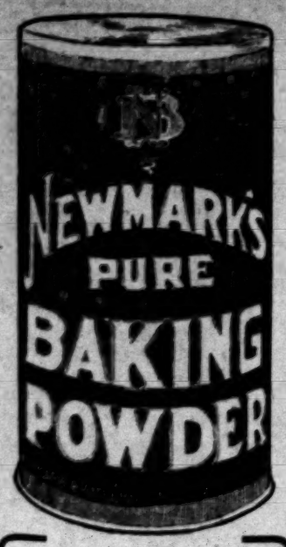

The real power behind the pastry cook is the Baking Powder.

Newmark's Pure Baking Powder has stood every test that cooking experts can give it.

In justice to yourself, you ought to try this perfect Los Angeles product.

Every can backed by our ironclad guarantee.

Men's Swiss Watch $5

Here's the best $5.00 watch you can buy in Los Angeles. A thoroughly reliable Swiss movement in either gun metal or nickel case. Accurate and serviceable.

J. ABRAMSON
Jeweler and Silversmith
404 So. Broadway

This Beautiful Switch $5.00

It's the best $5.00 switch sold in Los Angeles. Made from finest Human Hair. In all colors, including gray. Is extra long and heavy.

Weaver-Jackson Co.,
443 South Broadway

HIGHER FREIGHT RATES.

Pacific Coast Steamship Company Announces New Tariff to Take Effect Next Month.

A general increase in freight rates between Port Los Angeles and San Francisco is scheduled by the Pacific Coast Steamship Company. The new tariff will go into force next month and will affect all classes of freight. The new schedule becomes operative on March 5 as far as south-bound boats are concerned, and on March 8 for north-bound ships also. The new rates are as follows:

First-class freight, 52½ cents per 100 pounds; second-class, 41 cents per 100 pounds; third class, 35 cents per 100 pounds, fourth class, 30 cents per 100 pounds; fifth class, 22½ cents per 100 pounds; class A, 25 cents per 100 pounds; class B, 25 cents pere 100 pounds; class C, 22½ cents per 100 pounds, class D, 22½ cents per 100 pounds; class E., 20 cents per 100 pounds.

FOR VETERANS AND SONS.

A smoker for the veterans and Sons of Veterans of Southern California will be given Saturday evening at 8 o'clock by Bartlett-Logan Post, G.A.R., at the post's hall, No. 317 South Broadway. A full musical programme has been arranged, and refreshments will be served during the evening.

The Missouri Supreme Court today decided that the law passed by the last Legislature, prohibiting the sale of intoxicating liquors within five miles of any State educational institution having 1500 students enrolled, is unconstitutional. The law applied only to the Missouri State University at Columbia.

Under the New Pure Food Law
All Food Products must be pure and honestly labelled.
BURNETT'S VANILLA
was fifty years ahead of the Law. It was always pure Vanilla. Every bottle now bears this label: "Guaranteed under the Food and Drugs Act June 30th, 1906." Serial Number 91, which has been assigned to us by the U. S. Dept. of Agriculture.
JOSEPH BURNETT CO., BOSTON, MASS.

On Sale 8 to 9 a.m.
COLLAR RUCHINGS 5c
All silk crepe lisse ruchings; white and colors; regular prices 25c and 35c yard; on sale 8 to 9 a.m., each collar length, 5c.
15c WAISTINGS 5c YARD
Madras waistings, figured, in small neat designs; regular price 15c; on sale 8 to 9 a.m., yard 5c.

Hale's GOOD GOODS
107-9-11 No. Spring St.

On Sale 8 to 9 a.m.
25c HAND BAGS 12c
Children's leather hand bags, on gilt mounted steel frames, with handle; regular price 25c; on sale 8 to 9 a.m., each 12c.
WOMEN'S 35c HOSE 25c
Fine black cotton stockings; white foot, high spliced heel and double toe; regular price 35c; on sale 8 to 9 a.m., pair 25c.

A Rousing Big Hour Sale Friday

The biggest and best sale of the year. Every hour, every minute, yes, every second of the entire day—Friday—you can buy wanted merchandise at this store for practically less than the cost of production. Read every item in this "ad." They are all wonderful bargains. Bring the "ad." with you; watch the clock; be sure you get everything just as advertised. If you do this, you will leave the store Friday evening firmly convinced that Hale's is the best place to trade.

No Phone or Mail Orders on These Specials

On Sale 9 to 10 a.m.
12½c OUTING FLANNEL 6¼c
Soft and fleecy outing flannel; heavy quality, in pretty stripes, checks and plaids; regular price 12½c; on sale 9 to 10 a.m., yard 6¼c.
15c TOILET SOAPS 5c
Fancy toilet soaps; many kinds, and almost any odor; brands that sell regularly at 10c and 15c; on sale 9 to 10 a.m., per cake 5c.
$5.00 SILK WAISTS $3.95
Black taffeta silk waists; excellent quality, and a great many styles; regular price $5.00; on sale 9 to 10 a.m., each $3.95.

On Sale 10 to 11 a.m.
$1.25 DIAPER CLOTH 85c
Antiseptic diaper cloth; soft finish; thoroughly medicated; regular price $1.25 piece; on sale 10 to 1 a.m., full piece, 85c.
$1.50 STREET GLOVES 69c
Real mocha two-clasp gloves; the best for street wear; all colors and black; all sizes; regular prices $1.25 and $1.50; on sale at 10 to 11 a.m., pair 69c.
25c RIBBONS 15c YARD
Heavy satin taffeta ribbon, in fancy stripes; 4 inches wide; regular price 25c; on sale 10 to 11 a.m., yard, 15c.

On Sale 11 to 12 a.m.
CHILDREN'S 35c HOSE 25c
Pure cashmere hose for children; fine ribbed, with high spliced heel and double toe; regular price 35c; on sale 1 a.m. to 12 m., pair 25c.
49c BACK COMBS 25c
Fancy shell and amber back and side combs; plain and mounted with jewels and rhinestones; regular price 49c; on sale 11 a.m. to 12 m., each 25c.
12½c LINEN CRASH 8 1-3c
All pure linen Russia crash; soft and absorbent, regular price 12½c; on sale 11 a.m. to 12 m. yard 8 1-3c.

On Sale 12 to 1 p.m.
12½c GINGHAMS 7½c
Plain dress ginghams; the very fine quality that sells regularly at 12½c; on sale 12 to 1 p.m., yard 7½c.
19c EMBROIDERIES 10c YARD
Double edged embroidered beading bands; 1 to 2 inches wide; regular prices 15c and 19c; on sale 12 to 1 p.m., yard 10c.
MEN'S 10c SOX 5c PAIR
Men's gray mixed heavy Rockford sox; will stand hard wear; regular price 10c pair; on sale 12 to 1 p.m., pair 5c.

On Sale 1 to 2 p.m.
$2.75 BLANKETS $1.90 PAIR
Elderdown blankets, 11-4 size, 4 lbs. weight; as warm as finest wool blankets; regular price $2.75; on sale 1 to 2 p.m., pair $1.90.
$1.00 TAFFETA SILK 75c
36-inch black taffeta silk, rich and lustrous; best $1.00 grade; on sale 1 to 2 p.m., yard 75c.
$1.35 BED SPREADS 98c
Full size bed spreads; Marseilles patterns; pearl hemmed; ready for use; regular price $1.35; on sale 1 to 2 p.m., each 98c.

On Sale 2 to 3 p.m.
75c SILK BELTS 15c
A cleanup of all odds and ends in fancy silk belts; black and colors and all sizes; former prices 75c and $1; on sale 2 to 3 p.m., each 15c.
15c EMBROIDERIES 5c
Swiss, cambric and nainsook embroidery insertions; various widths; regular prices 10c and 15c; on sale 2 to 3 p.m., yard 5c.
10c OUTING FLANNEL 5c
Heavy quality outing flannel; soft and fleecy; red color only; on sale 2 to 3 p.m., yard 5c.

On Sale 3 to 4 p.m.
50c PONGEE SILK 29c
Natural color pongee silk; good, bright quality; sells regularly at 50c yard; on sale 3 to 4 p.m., yard 29c.
$1.25 LACE NETS 69c YARD
Cream or white wash lace nets; fancy and dotted patterns; 45 inches wide; for waists and dresses; $1.00 and $1.25 value; on sale 3 to 4 p.m., yard 69c.
$5.00 NET WAISTS $3.95
Several beautiful styles in net and lace waists; all sizes; silk lined and sold regularly at $5.00; on sale 3 to 4 p.m., each $3.95.

On Sale 4 to 5 p.m.
40c MUSLIN DRAWERS 25c
Women's fine muslin drawers, with lawn ruffle, cluster tucks and lace edge; regular price 40c; on sale 4 to 5 p.m., pair 25c.
25c HOSE SUPPORTERS 12c
Front pad and belt hose supporters for women; all colors; best 25c value; on sale 4 to 5 p.m., pair 12c.
18c LINEN TOWELS 12½c
Linen huck towels; heavy quality, soft and absorbent; regular price 18c; on sale 4 to 5 p.m., each 12½c.

On Sale 5 to 6 p.m.
NOTIONS CHEAP
5c Spool best black carpet thread.....2½c
5c Spool 500 yards best basting cotton.....5c
10c Corset Steels, any color, pair.....6c
15c Silk Covered Featherbone, yard.....7c
$1.30 BLANKETS 97c PAIR
Heavy weights, fleecy face cotton blankets; shell finished ends; tan, grey or white; regular price $1.30; 5 to 6 p.m., pair 97c.
30c BOX WRITING PAPER 10c
Fine linen finish writing paper; smooth or rough finish; regular price 30c; on sale 5 to 6 p.m., box 10c.

CORONADO

The roses—the palms—the semi-tropical bay—the sunshine—the alluring charms of California as seen and felt nowhere else—

Coronado is California's sumptuous resort. Magnificent Coronado Hotel—"the hotel of a thousand gables"—where seasoned travelers, honeymooners and naval officers form an interesting society. U. S. warships now in San Diego Bay. Boating, yachting, fishing, polo, golf, tennis, automobiling.
See E. W. McGee, 334 South Spring St.

Santa Fe

For the first time in thirty years Mr. Wall Street realizes that there are such things as roses.

James W. Hellman
161 N. Spring St.
234 New High St.
Dealer in
Water Pipe
Sewer Pipe and
Plumbing Material
PLUMBING DONE.

The Mrs. S. J. Bridge Remedy for the cure of cancers and tumors. No knife or plaster. 20 years' experience. Mrs. Bridge at the office daily, 10 to 4. 434 South Spring, corner Fifth St.

YOU GET YOUR MONEY'S WORTH AT McWHORTER BROS.

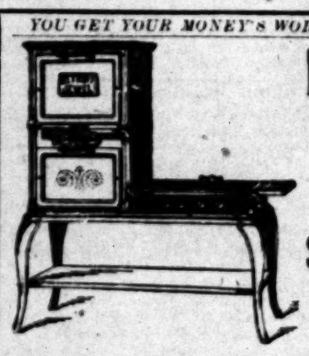

DETROIT JEWEL Gas Ranges

Are sold by all gas companies where wood and coal are cheap else they could not sell their gas. They cost more to make but at our

SPECIAL CUT PRICES

all can afford to use one: they save their cost in food and fuel. Not found in 2nd hand stores, because they give satisfaction.

Sold Only By— McWHORTER BROS. 456 South Spring St.

"Ready and Right"
The New Clothing
ON SALE AT THE
Silverwood Stores.

Men's Clothing
Our complete stock of men's fine clothing at half price
LOWMAN & CO.,
131 South Spring St.

Largest and Finest Stock of Furniture in the West
Pease Bros. Furniture Co.
640-648 SOUTH HILL ST.

CUTLERY
Exclusively
OTTO STEINEN SUPPLY CO.
210 WEST THIRD STREET
We sell cutlery of every description. Cutlery sharpening and repairing.

Best Furniture at Lowest Prices
We have a complete stock of high grade furniture. Your credit is good here.
Dubois & Davidson
213-14 WEST SIXTH ST.

UNIQUE
Cloak and Suit House
245 South Broadway

SAN FRANCISCO OFFICE
Los Angeles Times
1206 CALL BUILDING
Phone Kearny 2121 ARTHUR L. FISH, Rep.
Advertisements and Subscriptions received. Southern Californians, when in San Francisco, can have their mail sent in care of the Times office. COPIES OF THE TIMES ON FILE.

Infants' Wear
Juvenile Clothing
and Toys
BEEMAN & HENDEE
447 So. Broadway

L. A. GAS
The most convenient and economical fuel

CLOSE MARGIN PRICES
Our Everlasting Song
TWO STORES
351 S. Broadway 339 S. Spring St.

Finest Display of
OSTRICH PLUMES
and Feathers in Los Angeles
Prices that are not duplicated
MARVEL MILLINERY
341-343 South Broadway

...RY, FEBRUARY 28, 1908.

...RES AND MINING.

...RT TO HAVE CUSTOMS MILL.

...rted Deal Involves Quarter of a Million.

...by's President Looks for Higher Priced Copper.

...hside Stampede Puts Klondike in the Shade.

A. Sommerfeld, a leading operator in new Hart district, who is now ...ing a few days in the city, has ...ed telegraphic advices from the ...conveying the information that a ... was closed yesterday by which ...o Belle and Oro Belle No. 1 ..., the original locations made by ... & Hart, have been conveyed by ... to Col. Hopkins of the big Quar... mine of Searchlight. According ... authority the price of the bond ..., and of that amount $20,000 ... already been paid in cash. No ...er particulars are obtainable at ... time, but it is known that engi... representing Col. Hopkins have ... on the ground for the past two ..., and that negotiations were ...ed for the Hitt & Hart property ... a week ago. The ground has al... been held at a high figure, and a ... body of high-grade ore was re... uncovered in a tunnel driven ... the owners.

...e brings reliable news of the latest ...rnia gold camp, and says that ... is very little doubt that the dis... will fulfill the enthusiastic pre... of the first locators. Among ... most important recent develop... is the assurance that the camp ... be supplied with a customs ... It will be erected by George W. ..., and will be of fifteen tons ca... It will consist of a Little Giant ... mill and a Christensen concen... and classifier. The machinery ... originally ordered for erection at ... on the Butte Boy mine, but ... has decided to divert it to the ... camp, and it is now on its way. ... be set up around at the head ... street, practically in the town. ... line from springs four miles to ...thwest has already been partial... and it is expected that water ... be flowing into the town by the ... of this week.

...cording to the same authority, the ...alized belt extends to Lewis ..., five miles away, by five miles ...ded with the railroad. The present ...lution of the new mushroom camp ...conservatively placed at 600, and ...ple are coming in every day in ... of the attractions of the feverish ...d boom at Rawhide. About fifteen ...den buildings of all descriptions ... already been erected, and the ...site is covered with from 150 to ... tents. The townsite company has ...dy disposed of all the lots in the ...inal plat, and is now quarreling ... the right to ground which would ...stable for another addition to the ...al townsite. About fifty leases ... being worked, but it is expected ... many of these will lapse, owing to ... fact that some who have acquired ... have not the means to carry on ... indefinitely.

...mmerfeld says that the showing ... the original Oro Belle No. 1 con... of nine feet of ore that will go ...een $50 and $60 at a conservative ...mate, and that a two-inch streak ... the wall will run as high as $200. ...mples have run away up into the ...ousands, but, of course, these have ...tle bearing upon the general aver... of the product. The most impor...nt strike in the short history of the ...mp was made upon the Bell and ...reeman lease, on the Florence claim, ... is on the same dyke as the Oro ...elle, but 500 feet lower. The fissure ... five feet wide, and a drift has been ...n on it for twenty feet. Prepara...ns are now being made to sink upon ... high-grade ore chute exposed. Pan...gs from this point show values well ...er $50 in coarse gold. Gus Ham...dt, known locally as the "King of ...pton," has recently bought two ...ses on the Oro Belle No. 2, and is ...king a shaft, which is now sixteen ...et deep.

Predicts Higher Copper.

Jay P. Graves, president of the Gran... Consolidated Mining and Smelting ...mpany, owning the largest smelter ... the Dominion of Canada, and pres...ent of the Inland Empire Railroad ...mpany, operating 200 miles of elec... railroads in Spokane and the sur...nding country, is a guest at the Ho... Alexandria, having arrived by au...mobile from Santa Barbara yester...y. He is accompanied by Mrs. ...raves and Mr. and Mrs. R. E. Stra...orn. Strahorn is president of the ...orth Coast Railroad, supposed to be ...filiated with the Northwestern, and ...hich has spent millions in obtaining ...ht of way across the State of Wash...gton in the past two years. The ...rty will make this city their head...arters for some weeks, and will take ...tomobile tours to surrounding points ... interest.

In speaking of the present condition ... the copper market, President Graves ...ys that every indication points to an ...provement in prices within the next ...w months. While it is, of course, a ...fficult matter to estimate to what ex...nt general business conditions will ...prove, he believes that the natural ...crease due to a gradual resumption ... normal conditions will put the price ... copper to a point between 14 and 15 ...nts.

Eight furnaces are now in operation ... the Granby works handling 3500 tons ... ore a day. The capacity is being ...creased 1000 tons, and when that is ...mpleted the plant will be among the ...rgest in the world. During the past ...w months new ore bins, stacks, con...yor building and other improvements ...ve been installed, all wooden build...gs having been replaced with steel. ... the Victoria shaft a new powerful ...ectric hoist has been installed, and ... the underground workings equipped ...th an elaborate electric-haulage sys...m. The Gold Drop group, recently ...quired by the Granby, has also been ...uipped in a similar manner. Crush...g with a capacity of 4000 tons have ...so been set up. The property of the ...mpany now covers four square miles ... and over 1000 men are constantly em...oyed. Labor troubles occasioned by ...duction of miners' wages from $4 to ...50, have now been settled, and the ...operty is being run with a crew ...hich appears satisfied with condi...ons. The company produced copper ...st year at 10.10c., the figures for the ...evious year having been 8.35c. The ...crease is accounted for by the higher ...ice of labor and supplies. The cost ... production for the present year is ...nning in the neighborhood of 9c, and ...r. Graves anticipates no difficulty in ...eeping it at or below that figure.

Rawhide Beats All.

Whatever may be the ultimate des...ny of Rawhide, the new Nevada min...g camp, whether it passes away to ...livion after a few hours upon the ...lden stage or becomes a permanent ...oducing camp, it is at least certain ...at the present stampede to the dis...ict puts all previous rushes of the ...st few years in the shade, and brings ...ck to the memory of old-timers the ...ays of the Comstock craze.

It is said that the late strike upon the Hooligan property has shown values of $76,000 per ton, and that the news has added even more zest to the scramble for property. The town is literally seething, money mad. University men elbow with lawless drunks and drink from the same bottle, every one is rushing hither and thither, making deals on the wing as they go, and consecutive and orderly thinking appears to be impossible. It is said that fifty automobiles are now engaged in carrying passengers at $10 per head, and that their capacity is taxed to the utmost. It is also reported that the Hayes & Monnette Development Company has secured two promising properties which will be developed by their mine manager, Rannells, and that the Red Top has just uncovered eight inches of ore that will run $200 per ton. A twenty-five foot vacant lot in the main thoroughfare has been leased for $400 per month.

The fever has already attacked Los Angeles in a virulent form, and every day some local men join the rush. Last night J. L. Boyle, vice-president of the Los Angeles-Nevada Stock Exchange, became a stampeder and expects to arrive at the new diggings on Saturday. The Times has arranged with him for authentic news of the present state of affairs, and, if they are satisfactory, will send its own correspondent to the camp at once.

Tecopa Deal on.

Information obtained yesterday confirms the story which appeared in this column yesterday with reference to rumors connecting the Tonopah Mining and Tecopa Mines in a merger being planned in Philadelphia, where many of the heaviest stockholders of both companies reside. It is further learned that the option upon the control of the Tecopa has been in existence for some time and that it will expire upon the seventh of March. Late messages received from Philadelphia make it practically certain that the deal will be closed before that time, but it is not yet definitely known whether the contemplated merger will be made or the control of Tecopa taken over by individual stockholders of the Tonopah Mining Company. In any event the two properties will be closely identified. The Sloan interests of Philadelphia have recently acquired a large interest in the Tecopa and are believed to be responsible for the contemplated amalgamation.

Chamber of Mines Meets.

At a well-attended meeting of the new directorate of the Chamber of Mines, held yesterday with President Fielding J. Stilson in the chair, the following new members were elected: L. F. Parsons, secretary Los Angeles Stock Exchange, Security Savings Bank, Mines & Farish, Los Angeles Saddlery and Finding Company, W. E. Wild, Pasadena; John H. Mahoney, Santa Maria; Investors' Protective Association, and the Pacific Tank Company.

The efforts of the Municipal League and other bodies in seeking to eliminate objectionable features from the proposed bill introduced into the House of Representatives by Mr. Crumpacker, so as to insure a correct census in 1910, were heartily approved.

Plans were discussed whereby a more perfect business relationship between the merchants of Los Angeles and the mining camps can be established, and this matter will be closely followed by the chamber.

F. A. Summerfeld, representing the new town of Hart, addressed the board on the progress and prosperity of that camp.

Movements of Mining Men.

George E. Pfunder, one of the most widely-known mining men operating in the Southwest and now interested in Hart and Searchlight, has secured an option upon the control of the Blossom mine in the latter camp and was in the city yesterday on his way to Butte, where he will confer with principals interested in the deal.

James W. Abbott, a prominent mining engineer, who is now extensively interested in Pioche, is a visitor in the city on his way back to the camp following a trip to Portland, Or., and other northern points.

H. W. Boyer, a member of the Los Angeles-Neveda Stock Exchange, of the firm of Boyer & Thomas, mining brokers, of Goldfield, has joined the Rawhide stampede and is now in that camp. Among other well-known brokers who have also gone to the front is A. K. Wheeler, of Goldfield. They report conditions as very lively in letters recently received by friends in this city.

BUYING ORANGE GROVES.

Twenty-eight Thousand for Glendora Place and One at Upland Is Sold at a Good Figure.

W. H. Gafford has purchased from Jesse C. Macquad an orange grove of twenty acres and a foothill ranch of eighty acres at Glendora for a consideration of $28,000. The sale was made through the agency of C. W. Comstock. With the ranch are included water rights, buildings, stocks and implements. As part payment the grantor accepts a vacant lot in Eagle Rock, on which he will build a handsome home.

T. R. Woodbridge has purchased the A. H. Regier grove at Upland, through the agency of L. M. Pratt & Co. and J. O. Enell. This property is at the northeast corner of Twenty-third street and San Antonio avenue, pland, and consists of five acres of Eureka lemons and five acres of Washington navels. The trees are ten years old. The consideration was $11,000.

C. W. Parsons Co. and S. Preston report the following sales: For O. C. Williams to R. C. Roberts of Utica, N. Y., a forty-foot lot, south side of Jefferson street, between Second and Third avenues, for a cash consideration of $1000. Mr. Roberts is improving this lot with a store building, which will be used for a grocery and meat market, and which will cost $2000. To John E. Parsons for Frank M. Tyler a five-room bungalow, south side of Jefferson street, between Sixth and Seventh avenues, for a consideration of $3200.

Seventy-five thousand dollars is the reported consideration paid by a wealthy Ohio man for the handsome home of Oliver C. Bryant in Westmoreland Place. The property is at the southwest corner of West Eleventh street and Westmoreland avenue and is one of the show places of the city. It is a two-story brick, stone and frame building, containing twenty-eight rooms, handsomely finished in rare woods, special hardware, electric light fixtures, and other costly finishings. It is in what is known as Clark and Bryan's Westmoreland Place tract. The sale was made through the agency of A. T. Jergins & Co.

The purchaser is a wealthy easterner with extensive mining interests in Mexico and other parts of the Southwest. He arrived in Los Angeles several weeks ago.

BANQUET BY L.O.T.M.

A pleasant function in fraternal circles was the reception given by the members of Lady West Hive, L.O.T.M., in honor of the officers and guards of Royal Hive. An interesting programme was rendered by members of the hive, at the close of which a banquet was served. Toasts were responded to by Mmes. Fuller, Sabine, Menardi and Koppan.

Dainty Silk and Linens.

The Silk House stock consists of the most beautiful and elaborate selection of kimonos, vests, coats, gowns, dress patterns, table spreads, lunch cloths, doilies, consigned to Mr. W. H. Bosley, on sale this week at 50c on the dollar. No. 452 South Broadway.

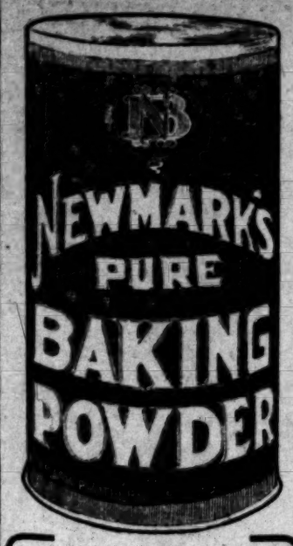

The real power behind the pastry cook is the Baking Powder.

Newmark's Pure Baking Powder has stood every test that cooking experts can give it.

In justice to yourself, you ought to try this perfect Los Angeles product.

Every can backed by our ironclad guarantee.

Men's Swiss Watch $5

Here's the best $5.00 watch you can buy in Los Angeles. A thoroughly reliable Swiss movement in either gun metal or nickel case. Accurate and serviceable.

J. ABRAMSON
Jeweler and Silversmith
404 So. Broadway

This Beautiful Switch $5.00

It's the best $5.00 switch sold in Los Angeles. Made from finest Human Hair. In all colors, including gray; is extra long and heavy.

Weaver-Jackson Co.,
443 South Broadway

HIGHER FREIGHT RATES.

Pacific Coast Steamship Company Announces New Tariff to Take Effect Next Month.

A general increase in freight rates between Port Los Angeles and San Francisco is scheduled by the Pacific Coast Steamship Company. The new tariff will go into force next month and will affect all classes of freight. The new schedule becomes operative on March 5 as far as south-bound boats are concerned, and on March 8 for north-bound ships also. The new rates are as follows:

First-class freight, 52½ cents per 100 pounds; second-class, 41 cents per 100 pounds; third class, 35 cents per 100 pounds, fourth class, 30 cents per 100 pounds; fifth class, 22½ cents per 100 pounds; class A, 25 cents per 100 pounds; class B, 25 cents pere 100 pounds; class C, 22½ cents per 100 pounds, class D, 22½ cents per 100 pounds; class E,, 20 cents per 100 pounds.

FOR VETERANS AND SONS.

A smoker for the veterans and Sons of Veterans of Southern California will be given Saturday evening at 8 o'clock by Bartlett-Logan Post, G.A.R., at the post's hall, No. 517 South Broadway. A full musical programme has been arranged, and refreshments will be served during the evening.

The Missouri Supreme Court today decided that the law passed by the last Legislature, prohibiting the sale of intoxicating liquors within five miles of any State educational institution having 1500 students enrolled, is unconstitutional. The law applied only to the Missouri State University at Columbia.

Under the New Pure Food Law
All Food Products must be pure and honestly labelled.

BURNETT'S VANILLA

was fifty years ahead of the Law. It was always pure Vanilla. Every bottle now bears this label: "Guaranteed under the Food and Drugs Act June 30th, 1906." Serial Number 91, which has been assigned to us by the U. S. Dept. of Agriculture.

JOSEPH BURNETT CO., BOSTON, MASS.

On Sale 8 to 9 a.m.
COLLAR RUCHINGS 5c
All silk crepe lisse ruchings; white and colors; regular prices 25c and 35c yard; on sale, 8 to 9 a.m., each collar length, 5c.

15c WAISTINGS 5c YARD
Madras waistings, figured, in small neat designs; regular price 15c; on sale 8 to 9 a.m., yard 5c.

Hale's GOOD GOODS
107-9-11 No. Spring St.

On Sale 8 to 9 a.m.
25c HAND BAGS 12c
Children's leather hand bags, on gilt mounted steel frames, with handle; regular price 25c; on sale 8 to 9 a.m., each 12c.

WOMEN'S 35c HOSE 25c
Fine black cotton stockings; white foot, high spliced heel and double toe; regular price 35c; on sale 8 to 9 a.m., pair 25c.

A Rousing Big Hour Sale Friday

The biggest and best sale of the year. Every hour, every minute, yes, every second of the entire day—Friday—you can buy wanted merchandise at this store for practically less than the cost of production. Read every item in this "ad." They are all wonderful bargains. Bring the "ad." with you; watch the clock; be sure you get everything just as advertised. If you do this, you will leave the store Friday evening firmly convinced that Hale's is the best place to trade.

No Phone or Mail Orders on These Specials

On Sale 9 to 10 a.m.
12½c OUTING FLANNEL 6¾c
Soft and fleecy outing flannel; heavy quality, in pretty stripes, checks and plaids; regular price 12½c; on sale 9 to 10 a.m., yard 6¾c.

15c TOILET SOAPS 5c
Fancy toilet soaps; many kinds, and almost any odor; brands that sell regularly at 10c and 15c; on sale 9 to 10 a.m., per cake 5c.

$5.00 SILK WAISTS $3.95
Black taffeta silk waists; excellent quality, and a great many styles; regular price $5.00; on sale 9 to 10 a.m., each $3.95.

On Sale 10 to 11 a.m.
$1.25 DIAPER CLOTH 85c
Antiseptic diaper cloth; soft finish; thoroughly medicated; regular price $1.25 piece; on sale 10 to 1 a.m., full piece, 85c.

$1.50 STREET GLOVES 69c
Real mocha two-clasp gloves; the best for street wear; all colors and black; all sizes; regular prices $1.25 and $1.50; on sale at 10 to 11 a.m., pair 69c.

25c RIBBONS 15c YARD
Heavy satin taffeta ribbon, in fancy stripes; 4 inches wide; regular price 25c; on sale 10 to 11 a.m., yard, 15c.

On Sale 11 to 12 a.m.
CHILDREN'S 35c HOSE 25c
Pure cashmere hose for children; fine ribbed, with high spliced heel and double toe; regular price 35c; on sale 1 a.m. to 12 m., pair 25c.

49c BACK COMBS 25c
Fancy shell and amber back and side combs; plain and mounted with jewels and rhinestones; regular price 49c; on sale 11 a.m. to 12 m., each 25c.

12½c LINEN CRASH 8 1-3c
All pure linen Russia crash; soft and absorbent, regular price 12½c; on sale 11 a.m. to 12 m. yard 8 1-3c.

On Sale 12 to 1 p.m.
12½c GINGHAMS 7½c
Plain dress ginghams; the very fine quality that sells regularly at 12½c; on sale 12 to 1 p.m., yard 7½c.

19c EMBROIDERIES 10c YARD
Double edged embroidered beading bands; 1 to 2 inches wide; regular prices 15c and 19c; on sale 12 to 1 p.m., yard 10c.

MEN'S 10c SOX 5c PAIR
Men's gray mixed heavy Rockford sox; will stand hard wear; regular price 10c pair; on sale 12 to 1 p.m., pair 5c.

On Sale 1 to 2 p.m.
$2.75 BLANKETS $1.90 PAIR
Elderdown blankets, 11-4 size, 4 lbs. weight; as warm as finest wool blankets; regular price $2.75; on sale 1 to 2 p.m., pair $1.90.

$1.00 TAFFETA SILK 75c
36-inch black taffeta silk, rich and lustrous; best $1.00 grade; on sale 1 to 2 p.m., yard 75c.

$1.35 BED SPREADS 98c
Full size bed spreads; Marseilles patterns; pearl hemmed; ready for use; regular price $1.35; on sale 1 to 2 p.m., each 98c.

On Sale 2 to 3 p.m.
75c SILK BELTS 15c
A cleanup of all odds and ends in fancy silk belts; black and colors and all sizes; former prices 75c and $1; on sale 2 to 3 p.m., each 15c.

15c EMBROIDERIES 5c
Swiss, cambric and nainsook embroidery insertions; various widths; regular prices 10c and 15c; on sale 2 to 3 p.m., yard 5c.

10c OUTING FLANNEL 5c
Heavy quality outing flannel; soft and fleecy; red color only; on sale 2 to 3 p.m., yard 5c.

On Sale 3 to 4 p.m.
50c PONGEE SILK 29c
Natural color pongee silk; good, bright quality; sells regularly at 50c yard; on sale 3 to 4 p.m., yard 29c.

$1.25 LACE NETS 69c YARD
Cream or white wash lace nets; fancy and dotted patterns; 45 inches wide; for waists and dresses; $1.00 and $1.25 value; on sale 3 to 4 p.m., yard 69c.

$5.00 NET WAISTS $3.95
Several beautiful styles in net and lace waists; all sizes; silk lined and sold regularly at $5.00; on sale 3 to 4 p.m., each $3.95.

On Sale 4 to 5 p.m.
40c MUSLIN DRAWERS 25c
Women's fine muslin drawers, with lawn ruffle, cluster tucks and lace edge; regular price 40c; on sale 4 to 5 p.m., pair 25c.

25c HOSE SUPPORTERS 12c
Front pad and belt hose supporters for women; all colors; best 25c value; on sale 4 to 5 p.m., pair 12c.

18c LINEN TOWELS 12½c
Linen huck towels; heavy quality, soft and absorbent; regular price 18c; on sale 4 to 5 p.m., each 12½c.

On Sale 5 to 6 p.m.
NOTIONS CHEAP
5c Spool best black carpet thread..... 2½c
5c Spool 500 yards best basting cotton.... 3c
10c Corset Steels, any color, pair..... 5c
15c Silk Covered Featherbone, yard..... 7c

$1.30 BLANKETS 97c PAIR
Heavy weights, fleecy face cotton blankets; shell finished ends; tan, grey or white; regular price $1.30; 5 to 6 p.m., pair 97c.

30c BOX WRITING PAPER 10c
Fine linen finish writing paper; smooth or rough finish; regular price 30c; on sale 5 to 6 p.m., box 10c.

CORONADO

The roses—the palms—the semi-tropical bay—the sunshine—the alluring charms of California as seen and felt nowhere else—

Coronado is California's sumptuous resort. Magnificent Coronado Hotel—"the hotel of a thousand gables"—where seasoned travelers, honeymooners and naval officers form an interesting society. U. S. warships now in San Diego Bay. Boating, yachting, fishing, polo, golf, tennis, automobiling.

See E. W. McGee, 334 South Spring St.

Santa Fe

For the first time in thirty years Mr. Wall Street realizes that there are such things as roses.

James W. Hellman
161 N. Spring St.
224 New High St.
Dealer in
Water Pipe
Sewer Pipe and
Plumbing Material
PLUMBING DONE.

The Mrs. S. J. Bridge Remedy for the cure of cancers and tumors. No knife or plaster. 20 years' experience. Mrs. Bridge at the office daily, 10 to 4. 454 South Spring, corner Fifth St.

CUTLERY
Exclusively
OTTO STEINEN SUPPLY CO.
219 WEST THIRD STREET
We sell cutlery of every description. Cutlery sharpening and repairing.

Best Furniture at Lowest Prices
We have a complete stock of high grade furniture. Your credit is good here.
Dubois & Davidson
212-14 WEST SIXTH ST.

UNIQUE
Cloak and Suit House
245 South Broadway

YOU GET YOUR MONEY'S WORTH AT McWHORTER BROS.

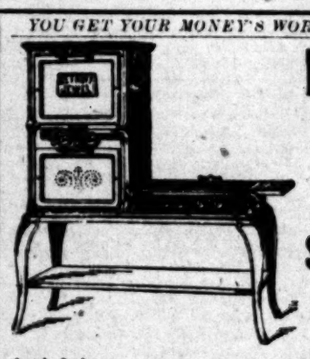

DETROIT JEWEL Gas Ranges

Are sold by all gas companies where wood and coal are cheap else they could not sell their gas. They cost more to make but at our

SPECIAL CUT PRICES

all can afford to use one; they save their cost in food and fuel. Not found in 2nd hand stores, because they give satisfaction.

Sold Only By— McWHORTER BROS. 456 South Spring St.

"Ready and Right"
The New Clothing
ON SALE AT THE
Silverwood Stores.

Men's Clothing
Our complete stock of men's fine clothing at half price
LOWMAN & CO.,
131 South Spring St.

Largest and Finest Stock of Furniture in the West
Pease Bros. Furniture Co.
640-648 SOUTH HILL ST.

SAN FRANCISCO OFFICE
Los Angeles Times
1206 CALL BUILDING
Phone Kearny 2121 ARTHUR L. FISH, Rep.

Advertisements and Subscriptions received. Southern Californians, when in San Francisco, can have their mail sent in care of the Times office. COPIES OF THE TIMES ON FILE.

Infants' Wear
Juvenile Clothing
and Toys
BEEMAN & HENDEE
447 So. Broadway

CLOSE MARGIN PRICES
Our Everlasting Song
TWO STORES
451 S. Broadway 339 S. Spring St.

L. A. GAS
The most convenient and economical fuel

Finest Display of
OSTRICH PLUMES
and Feathers in Los Angeles
Prices that are not duplicated
MARVEL MILLINERY
341-343 South Broadway

The Times-Mirror Company.

H. G. OTIS.....President and General Manager.
HARRY CHANDLER.....Vice-Pres., Assistant Gen. Manager.
MARIAN OTIS-CHANDLER.....Secretary.
ALBERT McFARLAND.....Treasurer.
PUBLISHERS OF

Los Angeles Daily Times

Vol. 22. No. 87.

Daily, Weekly, Sunday, and Weekly Magazine. Founded Dec. 4, 1881. Twenty-seventh Year.

EVERY MORNING IN THE YEAR.

THE NEWS—Our Associated Press service covers the globe, transmitting over 35,000 words daily, not including specials.

TERMS—Daily, Sunday, and Magazine, 75 cents a month, or $9.00 a year; Daily, without Sunday, $7.50 a year; Sunday, $2.50; Magazine, $2.50; Weekly, $1.50.

TELEPHONES—Counting-room, Subscription Department, Editorial Rooms, City Editor and Local News Room: Sunset, Press 1; Home, ask for THE TIMES.

AGENTS—Eastern Agents, Williams & Lawrence, Brunswick Building, 4th Ave. and 20th St., New York; 1736 Marquette Building, Chicago; Washington Bureau, 46 Post Building. THE TIMES on file; San Francisco office, Room 1736 Hearst Building, Arthur L. Fish, Representative.

Yesterday's Regular Edition.....50,800

SWORN CIRCULATION:—Daily, net average for 1894, 18,901; for 1897, 19,284; for 1898, 26,121; for 1899, 25,731; for 1900, 26,738; for 1901, 28,648; for 1902, 30,859; for 1903, 30,346; for 1904, 37,702; for 1905, 43,150; for 1906, 50,501 copies; for 1907, 52,311 copies; Sunday average for 1907, 68,157 copies.

THE TIMES has a far larger home-side circulation than any local rival. The industrious, substantial, liberty-loving classes are its steady patrons. The greatest volume of business advertising, the finest display, the best classifications, the largest results to advertisers. Proofs undeniable.

Offices: Times Building, First and Broadway.

Entered at the City Postoffice as mail matter of the second class.

Part II: Editorial and Business—City and Country

Editorial Pie Points

Scientists assert that in ten years the house cat will disappear. Yes, but it will come back.

"First families" do not always consist of families that come first; they are often those who "arrived" last.

Senator Foraker will fight to the last ditch. But he will fall into it when he comes to it, just the same.

Even though marriage is acknowledged to be merely a civil contract, ought not the contract be kept?

As the railroads get busy with business let us hope that they will have less time to bother with politics.

King Leopold is reported to be suffering from an incurable disease. The reference is probably to his morals.

If you want to see a nice, slick game on the international checkerboard just watch Manchuria for a while.

Fairbanks must certainly expect to be nominated. One of his newspapers has published an article praising Bryan.

Now that the Balkans have failed to break out after they had promised to do so again, it is hard to believe anything.

Tailors announce that tight trousers will be the fashion this year. All right; it is leap year and the girls must do the proposing.

It speaks well for the honor of men that none of them are going around boasting of the leap year proposals they have declined.

A prominent publisher says that every man is capable of writing at least one novel. And it looks as though they were all doing it.

Another good sign of the times—we are always on the lookout for them—is that bank embezzlements decreased $8,632,001 last year.

"It is our minds that keep us young," says an eastern college professor. Maybe so, but still it is not wise to entirely neglect our livers.

Mr. Fairbanks can excuse himself for using bad grammar by setting up the claim that he is a constant reader of Indiana's dialect poets.

It is now clear that Gov. John A. Johnson's tariff views would have more than offset the Swede vote had he been nominated for the Presidency.

"A woman is really as young as her waist line," says a cheerful idiot in a New York paper. Just as though the corset factories could forestall time.

A Chinese editor asserts that the United States is the only country that has a conscience. Coming from a Chinaman the compliment is to be valued.

Notwithstanding that Rudyard Kipling and a lot of other philosophers assert that money isn't everything, most people will continue to proceed on the theory that it is.

When it comes to a question of veracity between Pierpont Morgan and a French editor, even people who do not like Mr. Morgan will be inclined to give him the best of it.

There are said to be 167 different kinds of rheumatism, but we trust that Fighting Bob hasn't got more than two or three of them. Yet, what matter? He will soon be in California.

No Democrat asserts that Bryan will be elected. The most that the wildest of them is willing to venture is the prophecy that he will poll more votes than were polled for Parker.

A man in Arkansas has been pardoned from the penitentiary because he is a poet. Arkansas probably came to the conclusion that she can afford to let her poets run at large as well as Indiana.

We have carefully watched the dispatches from France, but as yet we have failed to learn whether or not anybody has loaned Count Boni Castellane 20 cents to pay the recent fine that was imposed on him.

A Chicago woman says she always feels ten years younger after eating a dish of sauerkraut. If sauerkraut had that effect on us we would tackle enough of it, right now, to get us back to that night forty years ago when we kissed a certain girl for the first time.

The fear is now entertained that the Independence League will not be strong enough in some of the States to make it possible to give everybody an opportunity to vote against Weary Willie, the hobos' delight.

An Iowa scientist asserts that most of our disease germs come from Mars. One might be inclined to laugh at this theory, but a second look at it will prove that it is just as worthy of belief as any of the other germ theories.

The St. Paul Pioneer Press announces the death of "Coal Oil Johnny." We are as sorry to hear it now as we were on all the other occasions when it occurred. It must be an awful thing for a man to be compelled to die so frequently.

There are eighteen counties in Kansas which have no representatives in the State penitentiary. But, as for that, our recollection of Kansas is that it must have at least eighteen counties that haven't anybody to send anywhere as representatives.

If Abraham Lincoln had lived until next year he would be 100 years of age and the Hearst newspapers would be caricaturing him as a scarecrow, instead of lauding him to the skies with the vast hypocrisy in which they are now engaged.

DIRECT PRIMARIES AND POLITICS.

We have had much clamor for a direct primary law in this State, and it is well that we try this way of nominating men for office. So far as we are aware, there has been no notable opposition to the measure. We think moreover that like the registration law and the Australian ballot system of voting, the direct primary will give the people a better opportunity of expressing their will, make boss influence a step farther away, and the buying of votes a little more difficult.

But that is all it will do. The dreamy, short-sighted reformers who think it will put the "machine" out of commission and the "boss" out of business will, as we have often maintained, be rudely awakened. A hint of this might have been gotten from the acquiescence of the bosses in the putting of the scheme in working order. The "machine" does not seem to have turned a cog to check the programme.

Not to indulge in abstract discussion, let us take a concrete example. Oregon has the direct primary in full operation. There it is carried out to its logical conclusion. The "boss" would seem to be rendered beyond the possibility of resuscitation. The Legislature is taken out of the reach of the machine by direct primary action which gives the people the opportunity to elect United States Senators by direct vote of the people. The majority vote imposes on the Legislature the duty to vote for the "people's choice" uncontrolled, uninfluenced by bosses or machines.

That is the way it looks in programmes made to order by "reformers." The way it works is not quite as laid down in the programme. A notorious Oregon roué tried several times to buy his way into the United States Senate when the Legislature was free. He failed every time. The direct primary was made effective with his aid and consent and by the active work of those with whom he "did politics" of the dirtiest kind. Note the next trick! When the law was in force the machine politicians in Oregon—Democrats and Republicans—were herded by the paid bosses and went to the registration offices and all registered as Republicans so they could "work" the direct primary law. When the primaries were held these all voted for the rich leader of the machine, for the corrupt user of money in politics, for Senator; and as they cast more votes than all others, it was mandatory on the Legislature to go through the perfunctory operation of casting their ballots for the Republican boss who always "ran with the old machine," and he was elected to the United States Senate.

And so we get back to first principles and land exactly where the great statesmen who shaped up our system of government began and ended. We today begin and end where Washington, Jefferson, Franklin, Clay, Lincoln and all the rest began and ended, with the individual voters. An intelligent citizenship, well informed on the issues of the day by a free and independent press, a citizenship in whose breast the fires of patriotism burn clearly, who take the trouble to learn the tendency of all issues before them, and then each man acts for himself, as he sees the matter, and as he thinks best—this is the only foundation on which free institutions can be built securely and the only programme devisable by which good government will ever be possible.

As Gov. Hughes says, parties are necessary to us under our system of government, and party organizations are to be encouraged. But any party, no matter how large, any clique, no matter how small, which attempts to stifle the conscience of the individual or to impair the exercise of his judgment, is wrong and dangerous. No matter what the professed purpose of such usurpation of the rights of the individual may be, the method is the method of the machine, the programme is the concoction of the boss, the result is inevitably the same: a government whose basis is the cunningly devised scheme of a few, lands the schemers in office, and promotes inefficient and generally corrupt government. One machine is as dangerous as the other, one boss as malign as another.

No plan, no scheme, no law will ever put the "machine" out of commission or make the "boss" impossible. Whenever the individual goes into any organization which deprives him of the right to exercise his own judgment and to listen to the voice of his own conscience, even to the moment when his vote drops into the ballot box, he is voting for "machine" politics, for "boss" rule, for bad government, and in the end for the overthrow of free institutions.

PUNISH THE WRONGDOERS.

A judge said a few days ago that it would be better to send the officials of a corporation guilty of violating laws to jail than to impose heavy fines on the corporation. Is not this suggestion evidently just?

Shallow persons, poorly informed about the facts of corporate activity, and chronically afflicted with inability to think, loudly applaud every time a heavy fine is imposed on a corporation. The applause is in proportion to the weight of the fine and has no reference to the gravity of the offense or the strength of the evidence. So long as a corporation, assumed to be a monopoly, is cinched, the applause is sure.

Who suffers? The officials who broke the law? Not a fraction of one per cent. of the fine in many cases. In some instances the people pay the fine, for the corporation takes it out of their pockets by raising the cost of the service. In all cases the fine falls first on the stockholders in proportion to the stock held by each. Unless the public can be mulcted, as shown above, the fine remains a burden on the stockholders. The big men, those "higher up," are not greatly affected, even although they pay large sums. But the burden lies heavily on the multitude of small stockholders, whose living often comes out of their holdings of stock in corporations.

There are corporations in this country the stock of which is scattered broadcast among 40,000 persons, or more. Cut the dividends of these and in a multitude of cases men and women are reduced to beggary. These persons had no more to do with the breaking of the law and knew no more of it than the antediluvians. It is a direct and manifest injustice to punish these innocent persons for a violation of law with which they had nothing to do. Nor do the large stockholders know any more than the small ones. In some instances the illegal practices are the result of instructions given by one or two directors and skillfully concealed from the knowledge of the others. In some cases an overzealous, careless, or ignorant person in a subordinate position does the illegal act following a custom prevalent in former times.

Our contention is that the person who broke the law and he who caused it to be broken should pay the penalty and that all innocent of wrong should go unpunished.

It is easy to say that all directors in a corporation should make it their business to ferret out breaches of law on the part of those connected with them in business. It is easy to say that stockholders should see to it that only honest directors are elected. It is always so easy to figure out a scheme on paper, but it is not so easy to make the scheme work to perfection. If no money is to be put into stocks until all who buy the stocks are certain that everything will work like the stars in their courses, there will be no corporate activity in the country. Without corporations the most of the business of the country would come to a standstill, and then we would go back to the old days when all commerce was done by barter "in kind."

To be sure, there are some of the "Unbaked" in such a state of half-kneaded dough that they dream this was the "golden age" because gold was unknown in it except to one in a million.

The injustice of over-heavy fines does not stop at the door of the innocent stockholders, but seriously affects the employés of the corporations.

THE RIGHT DIRECTION.

Of course Gompers and the other "reformers" are not expected to comprehend that. It is a fact a little below the surface and therefore below the reach of their thought-plummet. All populists say in their dreams that you can impose any rates on railroads, prohibit the employés from working more than half a day, then "sock" fines on them because one or two stockholders break the law, and pile up these pains and penalties until they reach the clouds, yet the same wages shall be paid in dull times, when hours are shorter, business slack and fines heavy, as in prosperous times when hours were longer, business rushing, fares higher and no fines to pay. That is one of the fine theories which will not work. When the rustic can eat his loaf yet have it in his hand the next time hunger comes on, then this theory will do service.

But so long as the sun rises in the East, water runs down hill and men walk on their feet, it will come to pass that if the earning power of a company be cut down, wages and dividends must fall in proportion, and those who depend on the dividends and wages will come to grief.

THE TELEPHONE CONTROVERSY.

Before the City Council comes to act upon the fixing of telephone rates scheduled for next Monday, we desire to give a little further consideration to this controversy in addition to that of Thursday morning.

Despite the strong objections which The Times has urged against the present two-telephone system of the city, we nevertheless declare, that, without hesitation or qualification, as the case stands, the general, broad principles of equity should not be lost sight of by the Council. It appears to us that, in view of the franchise granted to the Home Telephone Company by a previous Council, the present City Council may very well give fair consideration to this matter in the light of a contract entered into between the Council acting on the part of the city and the company then seeking encouragement to establish its plant here. Although, as we showed on Thursday morning, the court has decided that this contract could not legally bind succeeding Councils, yet the question of equity remains there in spite of the cold letter of the law.

Another matter to be considered, because it is in the nature of equity, is that this telephone company has spent, according to its own showing, a sum of about $5,000,000 in installing its plant; that the stock of the company is held by a large number of our people, whose money is thus invested in it, and therefore it is a simple matter of equity that no policy of confiscation or anything of that nature should be practiced on the part of the city. The stockholders have a right to obtain a fair interest on the money invested.

The third general principle of equity involved is that, from the public point of view, there seems to be no reason, either in law or equity, why the rates for one company should be fixed at a higher figure than the rates to be charged by the other company.

The court has decided that it is the duty of the Council to fix rates for these two companies as for all other public and semi-public utility concerns. Our opinion is that the principles of equity referred to here should be the guiding rule of action in the minds of the Council.

OUR CRUDE PENOLOGY.

The statement made by Judge Charles S. Whiteman of New York to the effect that as a result of his thirty years' experience in dealing with criminals, his conclusion is that it is practically impossible to reform a criminal after 30 years of age, and that women of the street, once they take to a life of shame, are irredeemable, is sad in the extreme. It is all the more so because the statement coming from one so well qualified to speak must have great weight. Judge Whiteman advises that life imprisonment is the only means to safeguard society and lessen the danger of crime.

The words are all the more impressive from the tone in which they are spoken and the reasons given for the views set forth. The speaker recognizes the only valid ground on which criminal punishment must stand. The laws do not contemplate the punishment of the criminal nor his reformation as their primary object. "Punitive laws" is not the right name for them. Society is not resentful. It is not the cry for blood that we hear in these laws. It is not the victim of the crime that is in the mind of society, so much as the protection of those who may be the object of next attack.

This is a new theory of penology. In the days of Moses, it was an "eye for an eye" and "a tooth for a tooth." "Whoso sheddeth man's blood, by man shall his blood be shed." But even then the motive was to deter the offender from repeating the offense by the infliction of pain on himself. That idea will not usually work. The criminal, although caught and punished ten times, will commit the same crime again, sure in his own mind that by experience he has gained skill which will prevent detection. So we come to the idea of putting the irreclaimable criminal where restraint prevents him from crime, and thus protecting society.

The idea in the mind of the New York judge is not new. Students of human nature in times past have not infrequently given it as their opinion that few persons of good morals ever strayed from the straight and narrow path of rectitude after the age of thirty, and that few criminals were ever reclaimed after reaching that age. Solomon is the first on record to this effect.

Taking the conclusion of Judge Whiteman with such force as it may commend itself, the duty of the State to see that children are properly brought up becomes very plain. The State exists for the protection of society. Crime is the influence which threatens the stability of society most. The child in whom the seeds of morality, obedience to the law and respect for the rights of others are planted and developed in a healthy growth is in most cases sure to be law-abiding in maturer years. The sentiments we acquire in early years must determine the course of our whole life.

There will be nice questions of the rights of parents to decide what teaching their children shall have, what associates they shall form, what reading shall be permitted. There will be a realignment of our notions. But by moderate, calm discussion of the subject we shall work out a solution. Many things we claim as natural rights will be declared detrimental to society and denied to us.

MISCHIEF IS AFOOT.

The news from Vancouver indicates that fuming anarchists are intent on provoking more bloodshed over the Japanese labor question and that some organization on this side of the line, probably the North American Asiatic Exclusion League, headed by that arch-agitator, O. V. Tveitmoe, is at their back. A few days ago the Vancouver branch of the league held a meeting and besought the public to aid it financially. It declared that its treasury was absolutely empty and that if the "good work" for which it was formed was to go on it must have money. The hat of the officer of the league who has the most swollen head was sent around and the magnificent sum of $43.45 was collected. That's not enough for a tea fight. But yesterday's dispatches say the league is now in funds, its finances being attended to by some person or association that prefers to remain in the background.

This Vancouver branch of the league represents only the rag, tag and bobtail of the northern seaport. Decent people who joined the association in the first frenzy of anti-Japanese feeling withdrew from it last week when the hotheads decided to hold another anti-Asiatic parade on March 7. These people recognized that the procession will produce trouble; it is evident now that it has been planned for that express purpose.

The organization of another parade after the experience of the last one is declared to be little short of criminal by no less a person than the first chairman of the league, who, when he heard of the movement, immediately resigned. He says wild-eyed agitators are behind the plan and he thinks the police should be instructed to prevent its accomplishment. It is recognized that parades and fandangos, which the anarchists get up because they are short on arguments, do infinitely more harm than good and that a cause which cannot demand attention without resort to reprehensible measures cannot be worthy of support and hence should be allowed to die.

It is becoming more and more evident every day that a large number of persons on the Pacific Coast, on the British as well as the American side, consider the exclusion movement not only ill-timed, but unnecessary. The great mass of the people has no sympathy with parades which lead to riots. There are right and wrong ways of calling attention to evils and the Anti-Asiatic League is deliberately choosing the wrong. It should be remembered, also, that the Canadian and Japanese governments have entered into an arrangement satisfactory to each, whereby Japanese immigration to British Columbia has practically ceased. As the first chairman, who resigned in disgust, said, "If there is any sober sense left in the councils of the league, it should be used to shut off the froth and hot air of the agitators who disgust us with their rantings."

HOROSCOPE FOR
Friday, February 28, 1908.

Now they who have full hands are well inclined;
And wisdom's words come from the aged mind.

Saturn is in benefic aspect with the moon. The 59th day, moon's age 26 days. Moon occults Uranus.

Ask favors, particularly in the evening. They who have full hands will be disposed to pour forth awards of price to the unhesitating seeker.

The earth has strength and wealth in its breast this day. They who delve in its remote fastnesses will find treasure. There is luck in laying out building plots, or in buying real estate. Houses will be well planned in this period.

"The gray head counselleth sagely" today.

Plan, cut out, alter, or try on gowns and hats.

Take heed this day in crossing crowded streets. There is carelessness in the atmosphere.

The woman whose birthdate this is will have an unexpected opportunity in May or June. News of curious import will reach her from a strange place.

The man whose birthdate this is must guard his employer's interests zealously this twelvemonth, for through an odd complication a loss to his employer will prove to be his own.

A busy life is before the boy born today. His fault will be a disposition to change without reason, for sheer desire of variety.

The girl born this day will probably travel to the Orient.

EDUCATIONAL WORK.

The announcement is made by the National Civic Federation that arrangements have been completed for 500 or more American school teachers to visit England, Scotland, Ireland and the continent of Europe next autumn for inspection of schools and methods of teaching in vogue there. The plan adopted is much the same as that followed by Alfred Moseley, who brought a large number of English teachers to America in 1904-1905. Mr. Moseley will cooperate with the National Civic Federation in the present movement.

Emily James Putnam, former dean of Barnard College, makes an earnest plea for what is commonly called "a classical education." She does not claim that it will insure the ability "to earn a living or to rear healthy offspring," but urges that those who would be benefited by culture, as distinguished from a practical education, should have a training in the Greek and Latin classes.

The Manufacturers' Association of Brooklyn, N. Y., is planning the establishment of trade schools and a mechanical museum for that city. The committee having the matter in hand, says: "The purpose of the plan is cooperation on the part of the employer, the employé, the public and the State acting through its Board of Education. The establishment of these trade schools must be a growth, and in no sense a creation, beginning with two or three under favorable conditions. They will work themselves out under the impulse of personal initiative, self-reliance and individual variation."

The universities of South America suffer from the feebleness of public interest, and rarely if ever does a person of wealth endow a professorship, contribute to the foundations of a university, or give it any financial support, unless the church has something to do with its management.

At Brown University a new way has been started to make the freshmen observe the traditions of the school. As at other colleges, there is at Brown a special form of cap that members of the freshman class must wear. Most colleges have a cap with a green button to distinguish the first-year men. All the freshmen are supposed to yield to the custom, but several Brown '11 men have been violating the law. Apparently the sophomore class didn't take the matter in hand thereby dealing violently with the freshmen. Instead the names of the violators of the rule were printed in the college paper. There were eight such names in a recent issue, put prominently on the first page.

CHICAGO'S MEAN CLIMATE, A LOS ANGELES MEAN TRICK.

(From the Chicago Evening American.)

LOS ANGELES (Cal.) Feb. 18, 1908.—[with]—Lovely Summer night. Am going to walk home by moonlight. Foothills ablaze with poppies and streets blooming with peek-a-boo shirtwaists. Loveliest weather of season.

JOHN.

The mollycoddle suburbanite who received that telegram last night at 10:45 o'clock is today under the care of four physicians, three strong arm patient handlers and several specialists.

But can you blame him?

Did it ever fail?

Just about the time your patience has dried its last ebb and your endurance looks like the battle flag of the republic some "kind friend" in the kindness of kind moods, hands you something similar to the above. The poor suburbanite who received this one may never recover his reason, and the strangest thing about it is the telegram was actually received in Chicago.

Suburbanite—he would be just as unfortunate by any other name—quit work at 5 o'clock yesterday afternoon and went on the street.

At the Masonic Temple he found a wind strong enough to blow the mortgage off a farm.

It took his new $5 hat down toward Tenth street.

At Michigan avenue, near the Illinois Central, a wind blew his feet toward Rush street and his head toward Adams, and being bent in a sensible way alighted where one usually does on those occasions. When he reached the depot the trains were all one or more hours late in leaving.

When he reached home he plowed through six feet of snow, lost his way in a prairie, stepped into an open ditch, got snow up his sleeve to his elbow, lost his temper and his rubbers and finally scrambled into his home.

Then his wife sent him after a loaf of bread.

At last he got into his warm, comfortable bed. Next came the messenger boy and the telegram. Poppies, sunshine and moonlight! (Asininine!)

Wouldn't that turn your head?

EDUCATIONAL WORK.

Terry Wiskham, a seven-year-old boy of Grafmore, O., was recently refused promotion from the fifth to the seventh grade because of his age. His father brought mandamus proceedings against the board and today the Circuit Court handed down the decision, severely scoring the school board, and directing that it permit the boy to begin in the seventh grade at once. Before rendering the decision the boy was given a special examination and stood the test without a flaw. He is regarded as the most extraordinary lad in the State.

The village schoolmasters of China are usually scholars who have failed at least once in the government triennial examinations. After two failures the scholar turns without any hesitation to this lucrative employment—it furnishes him usually with two coarse meals a day. He needs no diplomas, no apparatus, no assistants; not even brains; only a fair retentive memory and a few old books. He simply puts out, a few days before his service expires, a flaming proclamation on red paper and announces that it is his intention to open a school and receive pupils—if they will come. From 6 in the morning until 5 in the evening, with one short interval for rice, amid shouting and howling which would silence the parrot house at the zoo, with voice and stick he devotes his life to the driving of Chinese characters into the almost impervious skulls of his pupils. But he perseveres, believing that no profession—except the Mandarin's—is so respected and so profession so honorable.

GIFTS FOR MEN

We offer a splendid assortment of articles in Solid Gold, Silver, Copper and Imported Brass. Exclusive for men's use.

GOLD AND SILVER CIGAR CASES.
CIGARETTE CASES. SMOKING SETS.
TOBACCO JARS. CIGAR BOXES.
PIPES.
PENCILS. POCKET KNIVES.
CARD CASES. FLASKS. SUSPENDERS.

And dozens of other novelties. Many unique articles not to be had elsewhere.

MONTGOMERY BROS.
:: JEWELERS ::
Spring Street at Third

Income Paying Investments

Are the best restorers of confidence and Units of Trustee Properties are the best Income Investments. They stand the test of present conditions. They never pass a dividend day and they steadily grow in value. Ask for Booklet No. 5.

The Trustee Company of Los Angeles
357 S. Spring Street

MUSIC AND THE STAGE.

Mrs. Patrick Campbell's managers have reconsidered their abandonment of her transcontinental tour, and as a result her company will make the jump from New York to San Francisco, and will appear in Los Angeles (probably) during the week of March 16.

Her opening bill here will doubtless be "Electra," and her repertoire includes a number of more familiar dark-complexioned dramas, among which are "The Second Mrs. Tanqueray," "The Notorious Mrs. Ebbsmith," and "Hedda Gabler."

Since the practical retirement of Ellen Terry, Mrs. Campbell is figuratively, at least, the leader of her sex on the English stage.

She will bring a large company here with her.

Howard Gould, former Los Angeles leading man, has taken the role of John Garrison, in "Wildfire," Lillian Russell's new play. Mr. Gould assumed the burden of the part with only one day's notice, receiving his assignment from Miss Russell in the morning, and appearing as her support the following night. He is now with her in Washington and other cities of that vicinity, and will be seen in New York later in the season.

Heinrich Conried announces that he intends to spend next winter resting and recuperating in Southern California.

He is also to be administrator-general of the "New Theater" in New York. After the close of the opera season this year he will go to Europe, remaining there until December. He will then return to America, devote himself to the work of the New Theater for a few weeks, and will proceed directly here, to remain until spring.

Oliver Morosco has just secured from Harrison Grey Fiske the rights to "Becky Sharp," which will be seen at the Burbank about April 1, with Blanche Hall in the title role. Another play scheduled for early production there is "The Marriage of Kitty."

Yesterday's rehearsal of the Woman's Orchestra was the most interesting event of that organization this year, for, at the request of President Cora Foy, Mme. Carreno played a Grieg concerto, with the orchestral accompaniment.

The enthusiasm of all concerned was delightful, and the artistic results were surprisingly good. Mme. Carreno expressed genuine astonishment at the superior musical atmosphere of the city, and averred that she had not seen its like in many weeks.

Her final recitation will be given at Simpson Auditorium tonight, and her programme will include the Beethoven sonata, Op. 27, No. 2; two preludes, nocturne and scherzo (Chopin;) a Beethoven Rondo; impromptu and "Erlking" (Schubert;) Tschaikowsky's nocturne and etudes by Smetana and MacDowell.

Al Malaikah Temple, A.A.O.N.M.S., now has a military band all its own. The officers are A. F. Frankenstein, president and director; Harley Hamilton, vice-president, and Robert Burns, secretary and treasurer.

Charter members are those named and O. J. Coen, C. W. Sexton, Robert M. Dunsmoor, R. Miller, C. L. Bagley, B. B. Lippman, Frank Albright, M. C. Nuner and Dr. Erwin.

The band will have weekly meetings at the Jefferson street auditorium. The organization is purely for fraternal and social purposes.

The locally well-known melodramatic stock company of the Grand Opera-house will commence its season a week from Sunday.

The Company will include Harry Von Meter, Florence Barker, Lillian Hayward, David Edwin, Lule Warrenton, Myrtle Selwyn and others.

The new Morosco-Montrose sailor song, "My Yankee Sailor Boy," went into its second edition yesterday. Lyrics of the fleet spell popularity these days.

The following announcement, somewhat confusing to say the least, appears in the New York Dramatic News, under the date of February 15: "Charles Blanchard, of Portland, Me., was taken sick on Thursday last at Centralia, Ill., sent to a hospital at Litchfield the following day, and died at that place Tuesday, January 4."

The only apparent way to straighten out such an obituary tangle is to add that Mr. Blanchard will be buried last September.

The Von Stein Academy gave a public recital yesterday afternoon in its building at No. 1501 South Grand avenue. Among the students heard were Miss Blanche Skelton, Miss Mona Newkirk, Mrs. Waller, Mrs. Sweringen, Miss Colletto Crane, Mrs. Barber, Miss Mary Campbell, Henry Whede, Clarence Bates and Ray Baldwin.

FOUR TIMES TAKEN IN CHARGE IN ONE DAY.

Rich Man from Detroit Gets Rattled and Tries to Run Friendship "Gag" on the Officers—Matter Finally Settled by His Paying for Case of Wine.

Thomas Barlum, millionaire merchant of Detroit, Mich., and one of the best known of the regular winter tourists to Southern California, was the most arrested man in Los Angeles yesterday. His friends enjoyed the joke greatly.

Last night Barlum had reached the stage where he put his hands up in the air at the mere sight of a uniform while the sound of the gong of the patrol wagon made him wander in search of a convenient patrol box to save the officers trouble.

The first arrest occurred at the Hollenbeck Hotel, the manager of which, John S. Mitchell, is one of Barlum's best friends in Los Angeles. The eastern merchant has been staying at the hotel.

Barlum, "barbered" and "shined" and dressed in the latest and neatest styles,

---

PUBLIC SUBSCRIPTIO

In order that the general public ma tainment of the enlisted men of the gr off the ports of Los Angeles next m prepared so that those desiring to subsc can fill out the following coupon and tion to W. D. Woolwine, chairman of Bank of California, corner of Fourth a

---

Famous Old Collection Being Sold at Auction, 422 South Broadway.

Los Angeles art lovers are to have a rare opportunity next week to secure treasures of ancient art at A sacrifice. Satsumas dating back to 1695, old bronzes inlaid with silver and gold, Chinese cloisonnes, whose enamels were made of precious stones crushed in a mortar, embroidered hangings from the temples of Pekin. These wonderful pieces were collected by the famous Yang Tai, and are a part of the Wing Sing Kee stock, to be sold by Mr. Busley next week at auction. Private sale today and tomorrow, No. 422 South Broadway.

HF THE MARK OF GOOD CLOTHES KNOW US FOR BEST VALUES

Smart Hats For Young Men

This is the young man's Hat, as well as suit store.

Our hats have strong backing—the biggest heads in this town are upholding them.

No matter what is the size of your head or your purse, your hat size is here.

New spring styles in Men's, Youths' and Boys' Hats now ready.

"Mail Orders Filled"

Harris & Frank (INC.) Leading Clothiers 437-439-441-443 South Spring Between Fourth and Fifth Streets.

Another Spring Model Original and Exclusive

Made up of fine patent colt, finished with dull kid collar and strap—the brass buckle is a distinctive touch. Twice the price could not produce a pump that would be superior in any way—Staub's price $7.

Staub's Broadway, Cor. Third

Cut Prices on Toilet Articles

50c Hind's Honey and Almond Cream 35c
50c Charles' Flesh Food.39c
25c Lyon's Tooth Powder.15c
$1.50 Oriental Cream...$1.09
25c Calder's Tooth Wash.15c
25c Packer's Tar Soap..15c
50c Java Rice Powder..39c
50c La Blache Powder..39c

Phone and mail orders filled. Prompt delivery.

Cf Vaughn Drug Co. 352 SOUTH SPRING—Cor FOURTH

S. F. BOTHWELL, Pres. H. M. NEWLON, Sec'y.

Haviland Dinner Sets

Complete for 12 people. Choice of three decorations..... Regularly $35.00. $27.50

Vollmer-Jantzen Company Seventh and Hill

JANUARY CIRCULATION OF THE TIMES.

The following are the sworn statements of the circulation of The Times for January, 1908:

STATE OF CALIFORNIA, COUNTY OF LOS ANGELES, SS.:

Harry Chandler, Assistant General Manager of the Los Angeles Times, being duly sworn, declares upon his oath that the following is a true and correct office record of the circulation of said newspaper for the month of January, 1908:

JANUARY, 1908.

1	108,000	17	50,550
2	52,000	18	49,950
3	50,000	19	73,500
4	49,840	20	49,680
5	74,000	21	49,890
6	50,010	22	49,780
7	50,520	23	49,750
8	50,050	24	49,590
9	50,360	25	50,060
10	50,810	26	74,000
11	50,010	27	50,050
12	73,500	28	49,950
13	49,800	29	49,970
14	49,430	30	50,290
15	49,520	31	50,420
16	49,620		

Total 1,705,490

The average circulation for every day of January, 1908, was..... 55,016

The average circulation for every day of January, 1907, was..... 52,036

Showing an average daily gain over the corresponding month of 1907 of 2,980

HARRY CHANDLER, Assistant General Manager, The Times.

Subscribed and sworn to before me this 31st day of January, 1908.

(Seal) T. L. CHAPIN, Notary Public in and for the County of Los Angeles, State of California.

A. L. Dennis, being duly sworn, declares that he is and has been for ten years Superintendent of Circulation of the Los Angeles Times; that the above detailed statement of circulation for the month of January, 1908, is correct, and shows the actual number of papers printed for each day of the month named.

A. L. DENNIS, Superintendent of Circulation, The Times.

Subscribed and sworn to before me this 31st day of January, 1908.

(Seal) T. L. CHAPIN, Notary Public in and for the County of Los Angeles, State of California.

J. W. Robinson Company Boston Dry Goods Store

SO. BROADWAY 235-237-239 SO. HILL ST. 234-244

Five staple lines of white goods selling today at reductions averaging a third.

Girls' Garments at Half and Less

On Sale Saturday

These reductions will make it possible for many a young miss to wear better garments to school than she has had for dress-up occasions:

Misses' High Novelty Coats of chiffon broadcloths and fancy striped and checked coatings with taffeta linings and velvet collars at $10; heretofore priced $15 to $20.

$3.95 for any colored Bearskin Coat heretofore priced $5 to $12; 4, 6 and 7-year sizes.

$10 to $20 Novelty Wool Dresses in 6, 8, 10 and 12-year sizes at just half former prices.

$7.50 to $15.00 Cravenette Coats for girls of 8 to 14 years at $3.95.

Boys $2.50 to $5.00 Suits - - - - 95c

Blouse and Buster Brown suits of white and colored wash fabrics—some with sailor collars—sizes 2½ to 10 years—on sale Saturday at 95c a suit. Last season's prices $2.50 to $5.

(Rear of Annex.)

Men's $1.25 to $2 Soft Bosom Shirts 75c

High-grade garments of the "Wachussett" make—fine madras cloths, cheviots and Penang cloths in striped and figured effects. Some with attached cuffs, some with separate cuffs. All sizes.

Art Goods

Crochet Silks in every shade you'd think of asking for—a bit of information that will interest the many intending to make the crocheted neckties now so much in vogue.

Beads of all kinds for fancy dress costumes. A splendid line of imported pearl beads, particularly suitable for Oriental costumes.

Venetian glass vases in beautiful shades of blue, pink and yellow—quaint, attractive shapes—highly desirable as card prizes—$1.50 each.

Burlap pillow tops of the "Craftsman" class—easily worked and strikingly effective when finished—pillow and materials for its completion—95c to $1.50.

Embroidery lessons free with all purchases of embroidery materials amounting to 50c or more. Hours for instruction, 9:30 to 12 daily.

Third Floor.

H. JEVNE CO.

Established 1882

NEW AND DESIRABLE

Royal Mint Sauce

For Roast Lamb, Mutton and other meats

Comes in decanter-shaped bottles

20c and 30c each

Two Stores, Sixth and Broadway, 208-210 So. Spring

AMERICAN-HAWAIIAN STEAMSHIP CO.

TEHUANTEPEC ROUTE.

Prompt delivery of freight on schedule time.

Regular weekly service from New York taking freight for San Diego and Los Angeles. Freight is now being received at the company's new covered pier, foot of 41st street, Bush Terminal, South Brooklyn, N. Y. For rates of freight and further particulars apply to

SPRECKELS BROS. COMMERCIAL CO., Agents. San Diego and 125 West 2nd St., Los Angeles.

Dearborn & Lapham, General Agents, 8 Bridge St., New York City.

Anderson & Chanslor Company GROCERS 428-430 SOUTH SPRING STREET Phones—Exchange 38

219-229 S. Broadway — Coulter Dry Goods Co. — 224-228 S. Hill Street

Reduced Black Silks

No woman need be without a waist or whole gown of fine black silk, or without a first-class petticoat or drop-skirt, if she selects her material from those offered during this sale of black silks. For every piece in the lot is one that we are proud to have known as coming from this store; some, in fact, are absolutely guaranteed for satisfactory wear, and all are thoroughly dependable, and prices tell their own story:

19-in. taffeta; value 75c, for	60c
19-in. taffeta; value 85c, for	65c
21-in. Swiss taffeta; value $1, for	75c
22-in. Italian taffeta; value $1.25, for	$1.00
26-in. taffeta; value $1, for	85c
26-in. taffeta; value $1.25, for	$1
30-in. taffeta; value $1.25, for	$1
36-in. taffeta; value $1.35, for	$1.10
36-in. taffeta; value $1.60, for	$1.25
36-in. heavy taffeta; value $1.75, for	$1.40
36-in. Moneybak taffeta; value $2.25, for	$2.00
36-in. chiffon taffeta; value $2, for	$1.65
36-in. Stirling taffeta; value $2.25, for	$2.00
36-in. Haskell taffeta; value $2, for	$1.75

Wide Soft Silks

36-in. peau de soie; value $2.25, for	$1.85
36-in. peau de cygne; value $2, for	$1.75
36-in. satin Majestic; value $2, for	$1.75
36-in. satin Majestic; value $1.75, for	$1.50
36-inch messaline; value $1.75, for	$1.45

New Spring Suitings

All the handsome patterns that you're admiring in ready-to-wear garments; as well as some that are only to be found in the piece, are here in the new spring suitings, a number of which are on display in a Broadway window:

Most in favor are stripes, pin stripes, hairline stripes, shadow and novelty stripes, chevron stripes; and neat checks and mixtures as well; 58 inches wide. $2.75.

Other handsome spring novelties from $1.50 a yard up.

Fancy mohairs in silky finish, so stylish this season, here in stripes, checks and plaids, 42 to 46 inches wide; browns, black stripes, Copenhagen blues, tans and other beautiful shadings. $1.25.

Black Goods, $1 Yard

Voiles, cheviots, colleenes, plain and shadow checks, panamas, serges and like materials in fine, deep, lustrous black; values to $1.75 for $1.00.

Women's Winsome Suits

Women of discriminating taste are particularly pleased with our assortments of spring suits at forty-five dollars and thereabouts—suits handsome enough for street and semi-dress wear; serviceable to the last degree, and cut in inimitably graceful fashion by leading tailors. Detail of just one, selected at random from dozens:

$45.00—A gray and green stripe panama suit; made with three-button cutaway jacket, taffeta lined; inlaid collar of green moire; buttons on front, cuffs and back vents of self material, with green moire centers; slash pockets; gored skirt with box plait in front; three graduated folds above hem.

Save on Bedding

Too many silk comforters in stock before inventory. A discount of a straight third will quickly right matters, and bring some remarkable values your way, as well:

And a hundred pairs of manufacturer's sample blankets, of all qualities from inexpensive to fine, are sharply reduced from the prices we should have to ask for them if you bought in regular stocks.

Last two days of the sale of $30 Ostermoor Mattresses at $18.50; a chance that scores of wise people have availed themselves of in the last month; and a bargain that occurs but once a year. Buys yours today, if possible.

Pequot Sheets and Cases

Large Pequot sheets and extra size pillow cases, on sale at less than you could buy the sheeting by the yard, for making up at home:

42x38½ Pequot Cases	22c
50x38½ Pequot Cases	27 1-2c
72x99 Pequot Sheets	85c
81x99 Pequot Sheets	90c
81x108 Pequot Sheets	$1.00
90x99 Pequot Sheets	$1.00

Coulters

Newberry's

Gorton's Perfect Hand Picked Codfish. Specially prepared for codfish balls; regular 15c package 10c

C. & B. Scotch Kippered Herring, per can 25c
Smoked Norwegian Sardines, per can.... 10c
Imported Boneless Sardines—Boat Race, ½ can 25c
Scarboro Beach Lunch Clams, 2 cans.... 25c

Demonstration of Swan's Down prepared cake flour at our Spring St. store.

Redlands Oranges, per dozen ..... 15c, 20c and 25c
Imported Pulled Figs, 1-lb glass jars, "Defender;" regular 30c jar.. 25c
Our Home Made Bread, 10c loaves, 3 for 25c
Royal Hotel Coffee, per lb 25c
Gold Seal Blend Coffee, per lb 40c
California Ranch Eggs, 2 dozen 45c

Branches — Hoover St., cor. 25th, and Pico and Catalina.

MAIN STORE—216-218 S. Spring St. Phone Ex. 26.

Branches — 126 W. Ave. 56, Highland Park, and Hollywood. Phone E7026.

The Green Marshall Co.

Are manufacturers of almost everything in the paint line; have their own factory and can make very low prices to parties wishing to buy paint in large quantities. Our paints can also be purchased from many of the paint stores. Get price at our offices, 222-224 Grosse Bldg., corner 6th and Spring street. All paints fully guaranteed.

NEVER $3 LA TOUCHE'S $2.50 HAT STORE S. BROADWAY

5000 Hats One Price

BEN-Z-NOL Non-Inflammable Non-Explosive Benzine For Cleaning Any Kind of FABRIC or GLOVES. FOR SALE BY ALL DRUGGISTS. BOSRICK CHEMICAL CO. MANUFACTURERS OF HOUSEHOLD CHEMICALS

Featherweight Trunks Strongest light trunk made. Saves excess baggage charges. Whitney-Burrough Trunk Co. $20 to $32 419 South Spring St.

Electrical Heating Appliances Approved by National Board of Fire Underwriters. WOODILL & HULSE ELECTRIC CO. 276 S. Main St., Cor. 3rd and Main. Electrical Contracting. Tel. Main 8 and Supplies. Exchange 2.

BUCK'S Stoves and Ranges Best in the World Today Sold on Approval by HENRY GUYOT 538-540 South Spring St.

We Will Make You a Suit to Order for $1 INVESTIGATE UNITED TAILORS 349 South Main Street

Largest and finest stock of Dinner Sets in Southern California. Parmelee-Dohrmann Co. 436-44 South Broadway

WETHERBY KAYSER Shoe Co. 215-217 So. Broadway

Boys' and Girls' Tan Oxfords

This model, while made for Boys' and Youths' is very smart for Girls' and Misses' wear.

$3 and $3.50 Values $2.50

Broken lines of Tan Calf Oxfords, reduced in price for quick clearance.

SALT LAKE ROUTE

The Way to Goldfield

Through Sleeping Cars Daily

Particulars at 601 S. Spring St. and First Street Station Los Angeles

Men's Clothing Clothes for Men and Young Men.

DESMOND'S

Corner Third and Spring Streets

EVENTS IN LOCAL SOCIETY.

AN ENGAGEMENT, news of which will be received with interest by local college men, is that of H. Percival Oates and Miss Irene Louise Carter, daughter of Mr. and Mrs. W. R. Carter of No. 3922 Monte Vista street, Highland Park. Mr. Oates was a member of the famous relay team which held the Southern California intercollegiate championship for the seasons of 1900-1. He ran the second lap of the race which won for the U.S.C. the title of champions and secured for the 'varsity a handsome silver cup. The wedding, which will be solemnized, in the near future, will be the culmination of a romance which started when Miss Carter was but a child of 13. Mr. Oates met her then and at once fell in love with her pretty face and charm of manner, and it was arranged that they should be married after she reached the age of 18. The young people will occupy a home at Highland Park.

Bridge Party.

Mrs. F. H. Nichols of No. 977 Menlo avenue, will entertain this afternoon with the second of a series of bridge parties arranged for this season.

Mrs. Stanton Hostess.

Mrs. C. Q. Stanton of No. 760 Whittier street entertained yesterday with a pretty luncheon in honor of Mrs. William McCoy, a recent bride. The table was attractively ornamented with pink stock and candelabra. Unique little colonial bonnets, filled with pink blossoms, marked places for Mrs. McCoy, Mrs. John C. McCoy, Mrs. Victor Shaw, Mrs. C. C. Parker, Mrs. W. S. Bartlett, Mrs. Lanier Bartlett, Mrs. Harriet S. Wright, Mrs. Hancock Johnson, Mrs. George Wilshire, Mrs. D. W. Cunningham, Mrs. W. I. Hollingsworth and Miss Nute, a clever miniature painter from abroad.

Tea at Country Club.

Miss Grace Mellus of No. 234 West Adams street will be a charming hostess Saturday afternoon, when she will entertain with a daintily-appointed tea at the Country Club.

Mr. and Mrs. Pixley Guests.

Mr. and Mrs. Frank Pixley of No. 1153 West Twenty-seventh street, will be dinner guests at Huntington Hall Tuesday next. Later Mr. Pixley will address the young ladies.

Sunset "500" Club.

Mr. and Mrs. E. J. Brent entertained members of the Sunset "500" Club recently at their home, No. 1830 West Eleventh street. The guests present were Mr. and Mrs. Alex Burrus, Mr. and Mrs. Edgar German, Mr. and Mrs. Samuel S. Shepard, Mrs. J. G. Grady, Mr. Brooks, Miss Ramsay, Mr. Boyle, Mr. Lynch, Mrs. Mabel Kingman and Ralph Ware. The prizes were awarded to Mr. Brooks and Mrs. Edgar German. Carnations were effectively used in the decorating.

Interesting Visitors.

Mrs. J. H. E. Partington and daughter, Miss Blanche Partington, of San Francisco, are visiting at Ocean Park. They are the widow and daughter, respectively, of the late J. H. E. Partington, the famous English portrait painter.

Mrs. Fisher Hostess.

Mrs. Althea Fisher of San Pedro street had as guests Wednesday afternoon members of the J.O.G. Club. Progressive games were played, and prizes were captured by Miss Edith Couch, Miss Copeland, Mr. Foster, Will Carson, Miss Ella Couch, Miss Caddie Hyland, Mr. Remington and Ed Reid. Supper was served during the evening, and places were laid for Mr. and Mrs. A. Foster, Mrs. Fuller, Miss Ella Couch, Miss Edith Couch, Miss Fannie Winbigler, Miss Daisy Danvers, Miss Mattie Hyland, Miss Caddie Hyland, Miss Bessie Cunningham, Miss Copeland, Miss Ross, H. Fisher, R. Remington, Edwin Carter, Will Carson, Edwin Reid and Floyd Jackman.

Four Popular Young People, who were guests last evening at a Colonial dancing party.

House Guests.

Miss Sadie Winslow of No. 1[illegible] South Grand avenue, is entertaining as house guests for the winter, Mr. and Mrs. George W. Decker and Mrs. Decker's sister, Mrs. Louise Ruddick, from Montecello, N. Y.; Willard Beebe, editor of the Colton Weekly, spent Sunday with his uncle and aunt, Mr. and Mrs. Decker.

Informal Afternoon.

Miss Alice Smith of No. 2824 Menlo avenue entertained informally yesterday afternoon for several of her young friends, including Miss Juana Creighton, Miss Mathilde Bartlett, Miss Marion Churchill, Miss Pearl Churchill, Miss Winifred Bleecker, Miss Nora Dickinson and Miss Dorothy Parry-Jones.

To Receive.

Mrs. H. W. Bryson and Mrs. F. E. Engstrum will receive at the home of the former, No. 2690 Ellendale Place, the first Wednesday of the month.

Delightful Party.

One of the most pleasant affairs given recently was the informal evening presided over by Mrs. Mather, who entertained as a courtesy to her daughter and son-in-law, Mrs. and Mr. C. L. Ferry of Pasadena. Among out-of-town guests were Capt. and Mrs. Osgood, Mr. and Mrs. Copps and Mr. and Mrs. Hosmer of Sierra Madre, and J. E. Ferry and Mr. Koch of Pasadena.

Dinner Guests.

Prof. Foster of Throop Polytechnic Institute, Pasadena, and his wife and daughter were dinner guests recently of Mrs. L. C. Steinberger.

Taffy Pull.

Members of the Cumnock Alumni enjoyed an old-fashioned taffy pull Wednesday afternoon at the school.

Colonial Dancing Party.

A brilliant reception and dancing party was given last evening at Kramer's Hall for the college preparatory students of the Westlake School for Girls and their friends. Each year the principals celebrate Washington's birthday in this way. The hall was appropriately decorated with flags and banners, while red-shaded lights softened the pretty scene and enhanced the beauty of the costumes. Nearly 300 guests were present. The receiving line included Miss Vance, Miss de Laguna, Miss Arnold, Miss Phillips and Miss Beans. During the evening the minuet was danced by the following young people: Genevieve Lux, Marguerite Gosse, Olive Haviside, Clara Warren, Dorothy Parkinson, Eleanor Richards, Lillie Wendling, Kathleen Barker, Lillius Ford, Margaret Miller, Marion Judah, Minnie Miller, Edith Merrill, Zoe Smith, Edith Engelhard and Neva Koons.

TO IMPROVE SUNSET.

Hollywood Trustees Will Expend $150,000 on Two and Half Miles of the Boulevard.

HOLLYWOOD, Feb. 27.—The City Trustees yesterday opened bids for the improvement of Sunset boulevard and the contract for the work will be awarded next Wednesday. Sunset boulevard, as it passes through Hollywood, is sixty feet wide between curbs and is beautifully shaded with giant pepper trees. It is proposed to macadamize the thoroughfare for a distance of two and one-half miles at an approximate cost of $150,000. This is said to be one of the largest contracts for macadam ever let in Southern California. A portion of the expense of building the road will be paid by the city out of a bond issue voted for that purpose. The balance will be paid by property owners on the street. The work will be done under the Vrooman Act. The following firms submitted bids: White & Gower, Hollywood; J. N. Pattillo, M. Sheldon and E. A. Howard, Los Angeles.

The second annual Hollywood Equestrian Tournament will take place Saturday, May 2, and the Tournament Committee is already actively at work. It is the purpose to make this year's event much more elaborate than the one given a year ago, and many interesting features have been planned. The tournament proper will be proceeded by a floral parade and in the evening a grand tournament ball will be given by the Hollywood, at which time the winner of the tournament will crown the Queen. A large number of entries have already been received for the tournament, both in the ladies' and men's classes.

The first plant and flower show ever given in Hollywood will take place on April 30 and May 1. The show will be given under the auspices of the Woman's Club of Hollywood. Entries to the show will be confined to the Cahuenga Valley, except in the professional classes. One unique feature of the show will be an exhibition of native flowers, gathered by the pupils of the different schools. A prize will be awarded the school showing the largest and most perfect collection.

A large dancing party was given tonight by the Hollywood Club in its handsome quarters in Wilcox auditorium. The clubrooms were beautifully decorated with pepper branches, palms and cut flowers. The following gentlemen composed the committee in charge of the arrangements: C. E. Toberman, J. M. Le Roy, James Leask, E. W. Elitt and F. W. Hance. There were about two hundred guests present.

The ladies of the Catholic Church gave an "old maids' convention" in Wilcox auditorium last night.

STOPS FRUIT THEFTS.

Energetic Action in Pomona Section Puts End to Stealing of Oranges.

POMONA, Feb. 27.—The efforts of the San Antonio Fruit Exchange to stop the wholesale stealing of oranges have met with gratifying success through the posting of warning signs about orchards of exchange members, and the appointment of deputy constables here and at North Pomona, Claremont, Lordsburg and San Dimas to apprehend marauders. When this vigilance was first put into effect, six arrests were made and each offender was tried, convicted and promptly sentenced to twenty-five days in jail by Justice Barnes. Of late, the reports from all districts are to the effect that there is now no open stealing, if any, from the groves, and that would-be offenders pass by as if there were no oranges within a hundred miles. A close watch still is maintained, however.

SHIPS MANY EGGS.

Charles C. Huff of the Walnut Grove poultry yards is shipping daily 330 dozen eggs to over fifty customers in Searchlight, Goldfield, Tonopah, Arizona, New Mexico, Canada and Mexico, and the business is constantly increasing. Mr. Huff secures his eggs from his own yards and buys from poultrymen at Chino and hereabouts. He ships eggs in special cartons, each egg being stamped and dated.

POMONA NOTES.

Some person or persons broke into the Tenth-street school last night and scattered glue over the desks, and made chalk marks about the building. The truant officer suspects some boys, and is on the watch for them.

Charles W. Churchill of Long Beach took possession today of a confectionery store on West Second street, which he purchased from W. B. Nangle, who now lives at Santa Paula.

At the Christian Women's District Missionary Convention, held here today, the speakers were Mrs. Poor of Long Beach, Mrs. S. Dobeney, State vice-president, and Dr. H. Guy of Tokio, Japan. The session closed tonight with an address by Rev. Reba B. Smith, State president.

A New Idea Shoe Store.

Sample shoes, in all sizes, from 50c to $2 less than regular prices. 737 Bryson Block, Second and Spring. Open Saturday nights.

Only One "Bromo Quinine."

That is Laxative Bromo Quinine. Look for the signature of E. W. Grove. Used the world over to Cure a Cold in One Day. 25c.

Your Stomach Is Your Friend

If you have a good stomach and wish to keep it, steer clear of lard-cooked food. Lard is made from hog fat, and is more apt to be impure than it is to be clean and healthful.

Cottolene is the most reliable frying and shortening medium. It is a pure, wholesome, digestible product, that is bound to be more satisfactory than lard wherever it is given a fair test.

Besides being more healthful, *Cottolene* is more economical than lard or cooking butter, one-third less being required. It will, moreover, make more nutritious food than either lard or butter.

With all these advantages on the side of *Cottolene*, what argument have you for not using it? Your own grocer, if he is progressive, has *Cottolene* for sale. Buy a pail to-day, use it according to directions, and we will warrant you will never go back to the lard habit.

Nature's Gift from the Sunny South

DYSPEPSIA

MUNYON'S DYSPEPSIA CURE corrects bloating of the stomach, palpitation of the heart, shortness of breath, and all affections of the heart caused by indigestion, wind on the stomach, belching wind or sour food, bad taste, offensive breath, loss of appetite, faintness or weakness of the stomach, improper circulation, coated tongue, heartburn or water-brash. Munyon's Headache Cure stops headache in 3 minutes. Price 25c.

Munyon's Pile Ointment cures all forms of piles. Price 25c.

Munyon's Blood Cure corrects all blood impurities. Price 25c.

Munyon's Liver Cure corrects headache, biliousness, jaundice, constipation and all liver diseases. Price 25c.

Munyon's Vitalizer restores lost powers to weak men. Price, $1.

Munyon has a cure for every disease. The Guide to Health (free) tells of them. Cures, mostly 25c. Munyon, Philadelphia.

FREE FURNITURE

A new move and a mighty important one to furniture buyers.

Come in and see how we do it.

H. ARNOLD FURNITURE CO.,
648 SOUTH MAIN STREET.

LABOR SAVING OFFICE APPLIANCES

GRIMES-STASSFORTH STATIONERY CO.
232-234 S. Spring, Los Angeles

GREAT HALF PRICE SALE
Cravenettes and Auto Clothing for Men, Women and Children.
Goodyear Raincoat Co.
210 S. Broadway.

Are You Engaged?
Send Your Name and Address to
Eastern Outfitting Co.
620 SOUTH MAIN ST.

ALFRED BENJAMIN & CO.'S
Correct Clothes for Men.
Sold by
James Smith & Co.
137-139 S. Spring St.

Colds And Chills Bring Kidney Backache

The winter months are hardest on the kidneys. Every draught, cold or chill throws added work upon these filters of the blood. Weakened kidneys quickly clog and cause a sudden stiffness of the back. Next comes a dull throbbing backache, varied with stabs of keenest pain, headaches, dizziness, lameness in the morning. It hurts to stoop, sit down or turn in bed. Usually the urine is discolored and passages too frequent or scanty. If all danger of gravel, dropsy, diabetes, Bright's disease is to be averted, begin using Doan's Kidney Pills as soon as you notice the first sign of backache or urinary trouble. This remedy quickly frees congested kidneys, relieves inflammation, heals, tones and strengthens. By restoring health to the kidneys Doan's cure backache permanently.

Keep Well By Keeping The Kidneys Well

The kidneys filter the blood. Their work goes on unceasingly. Well kidneys filter out each day an ounce of uric poison and nearly two pints of water. But if the kidneys work imperfectly and uric acid is retained, it causes rheumatic pain, gout, sciatica, nervousness, headache, gravel, heart trouble, etc. It attacks all the organs and weakens the system. Every change of the weather makes one miserable. The body is less able to resist grip, and the germs of disease. It is therefore important to keep the kidneys well, and if the kidneys are irregular, passages too frequent, scanty, pale or high color, it is best to help them right away. Doan's Kidney Pills bring quick relief, restore healthy kidneys and cure permanently.

DOAN'S KIDNEY PILLS CURE SICK KIDNEYS

Los Angeles Proof

H. J. Gardner, living at 1010 Alpine street, Los Angeles, Cal., says: "I procured Doan's Kidney Pills several years ago at the Dean Drug Co., and they absolutely cured me of a severe case of kidney trouble which had bothered me for a number of years. My back ached so severely that at times when stooping I could not remain an erect position without placing my hands upon my knees and arising by degrees. Further inconvenience was caused by the kidney secretions, which were too frequent in action and passed with a scalding pain. I tried many remedies but was unable to find relief until I procured Doan's Kidney Pills. They soon banished the trouble, and I am glad to say that I have not had any sign of kidney complaint since."

Mrs. R. A. Russell, 416 E. 7th St., Los Angeles, Cal., says: "Several years ago I began to suffer severely from backache. Accompanying the dull constant aching across my kidney regions were sharp stitches through my loins, and if I remained upon my feet for a long time, or overworked my back became very weak. The kidneys did not act properly, the secretions were very painful, too frequent in action, and were also very unnatural in appearance. Doan's Kidney Pills were brought to my attention. I procured a box at the Dean Drug Co. and the results I derived from their use could not have been more satisfactory. In a short time my back was strengthened, the pains disappeared and all disorders of the kidneys were corrected. I give Doan's Kidney Pills the credit for the great improvement in my health."

ABANDONED BY PHYSICIANS— CURED BY DOAN'S KIDNEY PILLS.

John J. Smith, a prominent Grand Army man of 724 East Fourth St., New Albany, Ind., says: "For years my kidneys were out of order. The urine was either cloudy and stringy, or contained a red, gritty sediment. Passages were painful and scalding and compelled me to get up as often as six times a night. Though I doctored constantly, my back continued to ache. I was always tired, and my sight began to fail me. At last I had to give up and go to bed. Then dropsy set in. My feet and hands swelled enormously, and my heart became affected so badly that I could not lie down. For weeks I sat propped in a chair, gasping for breath, with my family sitting about fearing that I would die at any moment. My post comrades paid their last call. This was my condition when I quit taking the doctor's medicine and began with Doan's Kidney Pills. It seemed almost miraculous that after taking three boxes I was out on crutches, and soon after that I was able to lay them aside and walk with a cane. A year has now passed. I am perfectly sound and well, appetite good, weight 170, kidneys regular and no heart trouble. If anybody doubts this, let him write me or inquire of my neighbors."

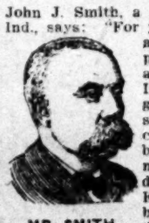

MR. SMITH. (From a Photo.)

Los Angeles

Thomas Roby, Carpenter, of 542 Ruth Ave., Los Angeles, Cal., says: "There were such severe pains through my back and kidneys that I was forced to lie on my side. I was in this condition for over twenty years, and am unable to describe the suffering I endured during that time. My back was so weak that it hurt me severely to bend over and I found it very difficult to resume an erect position. I was also annoyed with other difficulties which arose from a disordered condition of my kidneys and I did not know what to do to find relief. Doan's Kidney Pills, having been highly recommended, I concluded to give them a trial, and procured a box at the Dean Drug Co. They banished the pains through my back, and regulated the action of my kidneys. Every kidney sufferer should know of the merits of Doan's Kidney Pills."

Mrs. G[illegible] Los Ang[illegible] coming [illegible] band was [illegible] Mornings [illegible] of bed o[illegible] by degre[illegible] once aft[illegible] stoop ov[illegible] to do his[illegible] ter until[illegible] got very [illegible] him out[illegible] this age[illegible] he was [illegible] that he [illegible] perfectly[illegible] him. He[illegible] rheumati[illegible] Finally [illegible] Pills and[illegible] Co. Aft[illegible] he felt [illegible] the rem[illegible]

GIFTS FOR MEN

offer a splendid assortment of artistic Gold, Silver, Copper and Imported [illegible] sive for men's use.

[illegible] AND SILVER CIGAR CASES.
[illegible]ARETTE CASES. SMOKING SETS
TOBACCO JARS. CIGAR BOXES.
PIPES.
PENCILS. POCKET KNIVES.
CASES. FLASKS. SUSPENDERS
dozens of other novelties. Many [illegible] is not to be had elsewhere.

[illegible]NTGOMERY BROS
:: JEWELERS ::
Spring Street at Third

[illegible]come Paying Investments
[illegible]he best restorers of [illegible]

DOAN'S KIDNEY PILLS

Sold by All Druggists. 50c a Box. FOSTER-MILBURN CO., Buffalo, N. Y., Sole Proprietors

FRIDAY, FEB[illegible]

PUBLIC SERVICE

(Continued From Second

$2000 cash and some personal [illegible] while the remainder of the [illegible] divided equally between [illegible] and an uncle, A. M. Mac[illegible] 171.

TO CONDEMN. The [illegible] Angeles yesterday filed in t[illegible] Court a condemnation suit [illegible]ter de Fram and others, [illegible] Compton avenue from T[illegible] street to the right of way [illegible]cific Electric Railway Co[illegible]

FILE CERTIFICATES. A[illegible] of change of place of bus[illegible] Los Angeles to Santa An[illegible] with the County Clerk ye[illegible] the Automatic Billing Co[illegible] the Hardesdale Crayon Oi[illegible] filed notice of decrease o[illegible] ital stock from $500,000 to [illegible]

TO CHANGE NAME. The [illegible]fornia Beet Sugar Company [illegible] filed a petition in the Supe[illegible] for a change of name to S[illegible] Valley Sugar Company, a[illegible] scribing its business.

TRIAL RESET. Judge S[illegible] terday reset for April 6 t[illegible] Wong Chong, Charlie Wing [illegible] Sam Ling, accused of the [illegible] Lum Sing, October 11 last.

NEW TRIAL ORDERED. [illegible] received in Los Angeles ye[illegible] Attorney A. D. Warner that [illegible] Supreme Court has reversed [illegible]ment in the trial of Walker [illegible]slor et al in the Kern County [illegible] Court for $3550 for the plaintiff [illegible] as the finding of the Appel[illegible] for $5000, and has ordered a [illegible] This was a celebrated case [illegible] out of an oil war in 1901, dur[illegible] Walker was riddled with bull[illegible]

THE INFERIOR COUR[illegible]

FINE WOMEN I[illegible]
FINE FEAT[illegible]

SHOPLIFTERS HEAVILY M[illegible]
BY POLICE JUDGE

Pinkertons Say Pair Are "[illegible] Class Store Workers" Wit[illegible] ords in Several Middle West[illegible] Dairy Inspector and Milk Co[illegible] Officials Arrested.

Their manners and mode o[illegible] indicating good breeding an[illegible] tion, and their clothes the lat[illegible] ion. Mrs. Anna Nelson and M[illegible] Williams, charged with sh[illegible] yesterday appeared before Jus[illegible] in [illegible] Police Court, and were [illegible] or 180 days.

Pinkerton detectives say tha[illegible] are "high-class store workers [illegible] were arrested in a Broadway [illegible] ment store, a few days ago. O[illegible] an was wearing a skirt that [illegible] belong to her, and had a hat w[illegible] $25 in a small bag.

The Pinkertons reported at t[illegible] that the women had records [illegible] Lake, Denver and Chicago, a[illegible] expert shoplifters. Yesterda[illegible] pleaded guilty.

"I just walked in with Mrs. W[illegible] and we started to look at the [illegible] and things," said Mrs. Nelson. [illegible] not been acquainted with Mr[illegible] liams very long, and knew little [illegible] her. When I saw her take [illegible] and hide it in the bag she ca[illegible] was surprised. When she was [illegible] she had on a skirt belonging [illegible] store, but she had put that on [illegible] it and had forgotten to take [illegible] again. We had no intention of [illegible] anything that didn't belong [illegible] When she was arrested I simpl[illegible] to the station with her, because [illegible] known her. Then they filed this [illegible] against me."

Mrs. Williams told much the [illegible] story. Both women had stayove[illegible]ets from Chicago, and both clai[illegible] have relatives in the eastern city [illegible] wound up by a plea for clemenc[illegible]

"Fine feathers do not ma[illegible] birds," remarked Justice Austin [illegible] looked at the women. "The me[illegible] that you are both dressed we[illegible] have railway tickets to Chicag[illegible] not let you out on the charge of [illegible] lifting. It is the order of the [illegible] that you pay $300 each, or in d[illegible] spend 180 days in jail."

The women had claimed to b[illegible] friends here, but a well-dressed [illegible] man came forward quickly, pai[illegible] Nelson's fine, and left court pro[illegible] to have Mrs. Williams's fine w[illegible] short time.

STRENUOUS.

MILLIONAIRE IS "ARREST[illegible]

FOUR TIMES TAKEN IN CH[illegible] IN ONE DAY.

Rich Man from Detroit Gets Ra[illegible] and Tries to Run Friendship [illegible] on the Officers—Matter Fi[illegible] Settled by His Paying for Ca[illegible] Wine.

Thomas Barlum, millionaire [illegible] chant of Detroit, Mich., and [illegible] the best known of the regular [illegible] tourists to Southern California, w[illegible] most arrested man in Los Angele[illegible] terday. His friends enjoyed th[illegible] greatly.

Last night Barlum had reache[illegible] stage where he put his hands [illegible] the air at the mere sight of a u[illegible] while the sound of the gong [illegible] patrol wagon made him wand[illegible] search of a convenient patrol [illegible] save the officers trouble.

The first arrest occurred a[illegible] Hollenbeck Hotel, the manage[illegible] which, John S. Mitchell, is one o[illegible] lum's best friends in Los Angele[illegible] eastern merchant has been stayi[illegible] the hotel.

Barlum, "barbered" and "shined [illegible] dressed in the latest and neatest

PUBLIC SUBSCR[illegible]

In order that the general pu[illegible] tainment of the enlisted men o[illegible] off the ports of Los Angeles [illegible] prepared so that those desiring [illegible] can fill out the following coupo[illegible] tion to W. D. Woolwine, chair[illegible] Bank of California, corner of [illegible]

Inclosed find my subscri[illegible] expended in behalf of the [illegible] Admiral Evans's fleet.

Name.....

Addre[illegible]

PUBLIC SERVICE NEWS

(Continued From Second Page.)

$2000 cash and some personal property, while the remainder of the estate is divided equally between Mrs. Sherer and an uncle, A. M. Masser, Pekin, Ill.

TO CONDEMN. The city of Los Angeles yesterday filed in the Superior Court a condemnation suit against Peter de Fram and others, to open up Compton avenue from Twenty-third street to the right of way of the Pacific Electric Railway Company.

FILE CERTIFICATES. A certificate of change of place of business from Los Angeles to Santa Ana was filed with the County Clerk yesterday by the Automatic Billing Company, while the Bardsdale Crayon Oil Company filed notice of decrease of the capital stock from $500,000 to $20,000.

TO CHANGE NAME. The Alta California Beet Sugar Company yesterday filed a petition in the Superior Court for a change of name to Sacramento Valley Sugar Company, as better describing its business.

TRIAL RESET. Judge Smith yesterday reset for April 6 the trial of Wong Chong, Charlie Wing and Charlie Sam Ling, accused of the murder of Lum Sing, October 11 last.

NEW TRIAL ORDERED. Word was received in Los Angeles yesterday by Attorney A. D. Warner that the State Supreme Court has reversed the judgment in the trial of Walker vs. Chandler et al in the Kern County Superior Court for $3800 for the plaintiff, as well as the finding of the Appellate Court for $5000, and has ordered a new trial. This was a celebrated case, growing out of an oil war in 1901, during which Walker was riddled with bullets.

THE INFERIOR COURTS.

FINE WOMEN IN FINE FEATHERS.

SHOPLIFTERS HEAVILY MULCTED BY POLICE JUDGE.

Pinkertons Say Pair Are "High-Class Store Workers" With Records in Several Middle West Cities. Dairy Inspector and Milk Company Officials Arrested.

Their manners and mode of speech indicating good breeding and education, and their clothes the latest fashion, Mrs. Anna Nelson and Mrs. Anna Williams, charged with shoplifting, yesterday appeared before Justice Austin in Police Court, and were fined $300 or 180 days.

Pinkerton detectives say the women are "high-class store workers." They were arrested in a Broadway department store, a few days ago. One woman was wearing a skirt that did not belong to her, and had a hat valued at $25 in a small bag.

The Pinkertons reported at that time that the women had records in Salt Lake, Denver and Chicago, and were expert shoplifters. Yesterday both pleaded guilty.

"I just walked in with Mrs. Williams, and we started to look at the dresses and things," said Mrs. Nelson. "I had not been acquainted with Mrs. Williams very long, and knew little about her. When I saw her take the hat and hide it in the bag she carried I was surprised. When she was arrested she had on a skirt belonging to the store, but she had put that on to try it and had forgotten to take it off again. We had no intention of taking anything that didn't belong to us. When she was arrested I simply went to the station with her, because I had known her. Then they filed this charge against me."

Mrs. Williams told much the same story. Both women had stayover tickets from Chicago, and both claimed to have relatives in the eastern city. They wound up by a plea for clemency.

"Fine feathers do not make fine birds," remarked Justice Austin, as he looked at the women. "The mere fact that you are both dressed well and have railway tickets to Chicago does not let you out on the charge of shoplifting. It is the order of the court that you pay $300 each, or in default spend 180 days in jail."

The women had claimed to have no friends here, but a well-dressed young man came forward quickly, paid Mrs. Nelson's fine, and left court promising to have Mrs. Williams's fine within a short time.

STRENUOUS.

MILLIONAIRE IS "ARRESTED."

FOUR TIMES TAKEN IN CHARGE IN ONE DAY.

Rich Man from Detroit Gets Rattled and Tries to Run Friendship "Gag" on the Officers—Matter Finally Settled by His Paying for Case of Wine.

Thomas Barlum, millionaire merchant of Detroit, Mich., and one of the best known of the regular winter tourists to Southern California, was the most arrested man in Los Angeles yesterday. His friends enjoyed the joke greatly.

Last night Barlum had reached the stage where he put his hands up in the air at the mere sight of a uniform while the sound of the gong of the patrol wagon made him wander in search of a convenient patrol box to save the officers trouble.

The first arrest occurred at the Hollenbeck Hotel, the manager of which, John S. Mitchell, is one of Barlum's best friends in Los Angeles. The eastern merchant has been staying at the hotel.

Barlum, "barbered" and "shined" and dressed in the latest and neatest styles, was in the lobby, when two men slipped up behind him.

"Hands up," commanded one in a gruff voice.

Barlum's neatly-gloved hands reached upward.

Then the millionaire turned. "Hello! Bliss, Hello! McDonald," he fairly shouted as he grasped for the hands of the two men. But the men didn't thaw a little bit. One was Captain of Detectives McDonnell of Detroit and the other Dist.-Atty. Bliss of that city. Both are in Los Angeles to take Dr. Sloane back.

"None of that friendship gag now," said McDonnell. "We'll hear from you later. In the meantime I want to warn you that anything you may say will be used as evidence against you." The officers proceeded to tell Barlum that he was arrested on a charge of passing New York exchange certificates at the Hollenbeck and receiving money for them.

Barlum did not stop to figure that such action was no crime and became rattled. His friends, after working him up considerably, let him in on the fact that it was a joke on him. Barlum accepted this small favor thankfully. He said if he could only get Manager Mitchell to bite as badly as he did he would be happy.

The party repaired to Mitchell's room and the manager was solemnly informed that Barlum was under arrest. He was told to hold his trunk until further orders. Mitchell became alarmed at the predicament of his old friend. He called a porter and a bell boy and then most every one in the hotel. He had men running up stairs and men running down, and hurriedly telephoned to two well-known business men to put up $5000 bail.

When the pair arrived with the money Mitchell was taken to one side and let in on the joke on himself. He sent for wine.

Then the arresting began in earnest. The house officer at the hotel took Barlum in charge and declined to release him till he was duly identified. McDonnell was arrested and so was Bliss. Soon half the people in the hotel lobby were standing around with their hands up waiting to be arrested.

Finally Barlum, seeing the coast clear, started for the door and managed to leave the hotel. But Mitchell got even with him.

Just as the visitor was boarding a car, Patrolman Cowan grabbed him and told him he was under arrest. Barlum took out his notebook, made an entry of arrest number 23, and began to try to arrange habeas corpus proceedings in the street. Cowan did not know about habeas corpus. He had orders from Capt. Auble to arrest Barlum and he marched him to the Police Station.

There, at a solemn meeting in Capt. Auble's office, he was charged with violating ordinance No. 999923. The police did not tell him what that ordinance was because it does not exist.

At last for the sake of peace, Barlum agreed that he had violated it, whatever it was, and wanted to put up bail. At that stage of the game Mitchell appeared and the affair was settled. Barlum agreed to send a case of wine to Mitchell to pay for one bottle the latter had to open in the afternoon.

Last night, when Barlum went to bed he put newspapers all over the floor so that in case any one wanted to arrest him at night he would hear them coming.

DAIRY INSPECTOR ARRESTED.

A. Hal Doig, W. E. Starr and J. L. Starr, officials of the Holly Milk and Butter Company, were yesterday arraigned in Police Court on a charge of selling impure milk. J. L. Starr of No. 2815 Arlington street is a State milk inspector. The warrants were issued by Prosecuting Attorney Guy Eddie, after he had received many complaints from inspectors.

The men will enter pleas of not guilty Saturday morning, and will fight the case to the limit.

Attorney Eddie alleges that once in a while the conviction of a driver who handles impure milk is possible, but that the dairies are mainly responsible for the sales. He therefore planned the raid on the Holly Dairy. Other places will be investigated. The officials of the company stated yesterday that the milk was sanitary and was never watered.

A WONDERFUL TONIC.

Horsford's Acid Phosphate.

Cooling, refreshing and invigorating. Dispels that tired and exhausted feeling.

PUBLIC SUBSCRIPTION TO FLEET FUND.

In order that the general public may share in the expenses of the entertainment of the enlisted men of the great battleship fleet which will arrive off the ports of Los Angeles next month, the following coupon has been prepared so that those desiring to subscribe, no matter how small an amount, can fill out the following coupon and send it with their check or subscription to W. D. Woolwine, chairman of Finance Committee, at the National Bank of California, corner of Fourth and Spring streets:

Los Angeles, Cal.....1908.

Inclosed find my subscription to be used only for the fund to be expended in behalf of the entertainment of the enlisted men of Admiral Evans's fleet.

Name.....

Address.....

H.J. Whitley Co's DIAMOND JEWELRY 20% off

An Opportune Time to Get That Engagement RING

Tomorrow (Saturday) is the last day you will have this opportunity to buy diamonds at 20% less than their actual value.

To you men who have an engagement ring in mind—this discount means a great saving.

And even from an investment standpoint—H. J. Whitley Company's diamonds at 20% discount are a regular bonanza.

It's just on account of a recent big diamond purchase that we are forced to take this unusual step.

We have excluded nothing. You can buy any piece of diamond jewelry in the house today or tomorrow at this remarkable discount.

H.J. Whitley Co.
DIAMOND MERCHANTS
345 S. BROADWAY

Friday Something Doing Day

Short Lengths Table Linen $1.48
A lot of table linen remnants 1¼, 1½ and 2 yds. long, a variety of different designs, worth to $1.35 yd. On sale today at $1.48 each.

"SOMETHING DOING" The 5th Store STANDARD PATTERNS
BROADWAY. STREET COR. FIFTH ST.

$3.00 Folding Go-Carts $1.98
Close folding regular $3 go-carts on sale today for $1.98. Green enameled running gear, rubber tire wheels, and reed backs.

New Spring Suits at $9.98

Regular $15.00 Prince Chap Styles

Every day now increases the number of customers in our suit Dept. Every day new styles arrived by express from New York to augment a showing which is already bewildering in variety, and one which elicits admiration from every woman who sees it. Nowhere will you find such a combination of style and value. This is the secret of our great suit business. For today we offer handsome Prince Chap suits in fine Panama, jackets satin lined, with coat collar and fancy cuffs and pockets; skirts gored and plaited, trimmed with wide bias folds; colors black, navy, brown and green; $15 suits, $9.98.

Women's $5.00 Covert Jackets $3.98

Correct spring styles in fine covert jackets, beautifully tailored, coat collar and fancy cuffs, strapped, new fitted styles; jackets worth regular to $5.00, specially priced for today at $3.98.

Women's $3.00 and $3.50 Shoes and Oxfords . . $1.98
A clean up Friday on several different lines of women's high grade shoes and oxfords; some of our best selling lines of shoes, which we cannot duplicate; not all sizes in each style, but all sizes in the lot; dependable, comfortable footwear in gun metal, patent and dongola kid leathers, welted or turned soles; good styles; 400 pairs in the lot; $3 and $3.50 values $1.98.

Misses' $2.25 Shoes $1.69
Our extensive stock of misses' footwear will be of inestimable assistance to young women looking for stylish, comfortable and dependable footwear; these shoes we offer today at $1.69 are our regular $2.25 qualities; are made in patent kid or calf leathers, blucher and straight lace styles; good soles; all widths and sizes as large as 2E; a big saving at the sale price.

15c Fancy Percales 10c
A "Something Doing" Day special on the third floor, south building; 34-inch standard percales, in a wide range of colors, mostly dark; with pretty stripes, dots and figures; regular 15c quality at 10c yard.

$3.00 SPREADS $1.98. Extra large size, fringed bed spreads, handsome Marseilles designs in center and borders to match; cut corners, $3.00 spreads at $1.98.

15c TOWELS 9c. Limit 12 to a customer at this price; heavy hemmed huckaback towels, with fast red borders, sizes 36x18; regular 15c quality at 9c each.

50c Dress Goods 22½c
Plain and fancy dress goods, in a choice line of popular weaves; including plain henriettas, trecots, plaid mohairs and other fancy suitings; regular 20c to 50c values, special today at 22½c yard.

$1.65 SILKS $1.23 36 and 27-inch black taffetas and peau de soie; heavy, reliable all silk weaves, for jackets, suits, skirts, waists, etc., $1.65 silk at $1.23.

65c TAFFETAS 47c. Dress and lining silks, in a good range of colors, including black and cream; all silks that sell regular for 59c and 65c today 47c yard.

Store Open 'Till 10 O'clock Saturday Night

Today and Saturday

Final closing of Furnishing stock. Hereafter this will be an

Exclusive Clothes Shop

No More Furnishings After Saturday

Free Choice of any necktie in the house—50c, 75c, $1, $1.50 values **25c**
All of our 25c band and shield bows, 5c.

Free Choice of any negligee or stiff bosom shirt in the house; sizes 14, 16½, 17, 17½ only; values $1.00, $1.50 and $2.00 ..... **50c**
All of our pure silk and silk and wool soft collar shirts at half price.

Free Choice of any underwear in the house; the values are up to $2.00; are broken sizes. For a final clean up, per garment **35c**

Remember
This is to be a clean sweep of all Furnishings. We have placed every article in furnishing goods on tables. They will be sold Today and Saturday regardless of cost or value.

We invite you to see the new spring 1908 models in men's and young men's suits. The patterns are distinctive in weave, including the new olives, tans, London smoked and elephant's breath grays. Prices, $15, $20, $25, $30 and $35.

Kahn's
457 S. BROADWAY

Wines

Phone Orders Filled

Best at Lowest Prices When You Order at Germain's

We secure the choicest Wines produced in California. Every drop guaranteed pure and wholesome. Better Wines for less money at Germain's.

A Few of Our Specialties

5-yr.old Wines—sweet or dry...75c Gal.
10-yr.-old Wines—sweet or dry..$1.00 Gal.
20-yr.-old Wines—sweet or dry..$1.50 Gal.
Old Private Stock.....$2.00 Gal.

Telephone orders promptly filled. Free delivery to any part of the city. Free delivery to Pasadena weekly.

Edw. Germain Wine Co.
655 South Main St.
HOME EX 919 SUNSET MAIN 919

SUNSET ROUTE

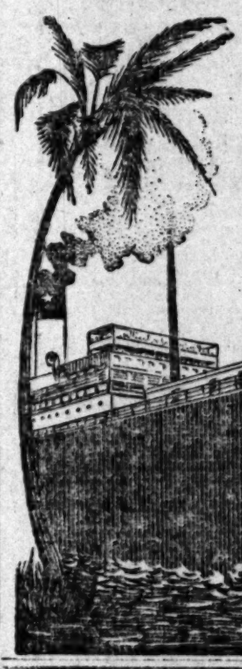

LOS ANGELES to NEW YORK
By Land and Sea
Via New Orleans
A Hundred Golden Hours at Sea
Five days' sea trip on the luxurious 17-knot Turbine steamer; largest American coastwise vessels. Rates same as all rail.
City Ticket Office,
600 S. SPRING ST., COR. SIXTH.
Southern Pacific

SATURDAY SPECIAL

Elk Run, 8-year-old, bottled in bond; regular price $1.25. Tomorrow 90c
All $1.00 wine tomorrow 75c
All 75c wine, sweet or dry, tomorrow 50c

STAR WINE and GROCERY CO.
315 West Fifth Street
Main 2785. —Telephones— Home F-1659

Schools and Colleges

INFORMATION BUREAU FREE

Full particulars, together with catalogs, circulars, etc., of Universities, Colleges and Private Schools advertised in this columns may be had free of charge by calling or writing The TIMES FREE INFORMATION BUREAU.

Marlborough School for Girls
833 WEST 3RD STREET.
2nd Semester begins February 11th. Outdoor study, gymnasium, tennis, basketball. Certificate admits to college. Pupils under fourteen not received.
Reference from school last attended absolutely necessary if applicant is unknown to the principals.
MRS. GEORGE A. CASWELL, Principal.
MISS GRACE WILTSHIRE, Associate Principal.

MARLBOROUGH PREPARATORY SCHOOL
626 WEST ADAMS STREET.
Girls under 14 years old. New term opens February 11th. Boarding pupils received any time. Large grounds suitable for outdoor exercise.
MISS IDA B. LINDLEY, Principal.

ESTABLISHED 1887 — CALIFORNIA
Teachers wanted. Teachers prepared for examination.

18th Year
Girls' English Classical School
Reopens Sept. 23. Send for illustrated catalogue. ANNA B. ORTON, Principal, 120-124 South Euclid Avenue, Pasadena, Cal. Home Phone 694.

URBAN ACADEMY
Boarding and day. Girls and young boys. Miss McDonnell, Principal, 900 Beacon st.
SEMI-MILITARY SCHOOL
Military drill daily for both girls and boys. References: HON. WM. TAFT, Sec. of War; RT. REV. BISHOP THOMAS CONATY. Tel. E2447.

HEALD'S Business College
(The Southern California)
834 S. Grand Ave., Los Angeles.
J. W. LACKEY, Manager.

Woodbury Business College
309 South Hill Street. Day and Evening

HUNTINGTON HALL
Boarding and Day School for Girls. 1111 S. Main St., Los Angeles. Paris Branch School, Avenue d'Eylau. For information regarding both schools, address MISS FLORENCE HOUSEL, Principal.

The Brownsberger HOME SCHOOL 327 W. 7th
THE LARGEST BUSINESS COLLEGE IN SO. CAL.

THE ABELL SCHOOL
1154 S. Alvarado. Individual Instruction, All Grades. Public School Course of Study, unless some other is desired. Special tutoring work. MISS MARGARET E. ABELL, Principal. Phone 62057.

The Lyric School of Music
732 South Olive street. Lucilla M. McCune, principal. Instruments for rent, also piano. Broadway 2905; F9754.

California School
For boys—boarding and day—primary and grammar grades. Military drill, etc. 1904-16 Lovelace Ave. N. WILLIAM BRICE, A. B., Prin. Home B-3673.

GIRLS' COLLEGIATE SCHOOL
(Casa de Rosas)
ADAMS AND HOOVER STS.
Alice K. Parsons, Jeanne W. Donnan, Principals.

CUNNOCK SCHOOL OF EXPRESSION
Boarding and Day School for young women. Fourteenth year. Expression, Academic and Special Courses. Outdoor study, gymnastics, tennis, basketball. 1206 S. Flower Street.

Los Angeles Business College
Established 1888. 417 W. 8th

CALIFORNIA MILITARY ACADEMY
SANTA MONICA, CAL.
College preparatory and business courses. Ideal winter climate. Only school in the vicinity of Los Angeles, situated directly on the Ocean Front. Catalogue on application.

MISS de LAGUNA AND MISS VANCE'S SCHOOL FOR GIRLS
THE WESTLAKE SCHOOL
Accredited to leading colleges. 612 South Alvarado street. Main 4660, Home 1053.

Auctions.

Auction

Desirable furnishings of a 7-room residence removed from 1145 South Alvarado st., for convenience of sale to our salesrooms, second floor,
830-832 South Main Street
Friday, 28th Feb.
10 A.M.

Consisting of 1 fine upright piano, upholstered Davenport, all brass bed, mahogany music cabinet, mahogany, maple and polished oak rockers and center stands, upholstered parlor pieces, Morris chairs, quartered oak and maple dressers, chiffoniers and dressing tables, quartered oak buffet and china closet, Haviland dinner set, jardinieres, bric-a-brac, enameled iron and brass beds, mattresses, sanitary couch, extension table, box-seat dining chairs, pretty pictures, bedding, lace curtains, portieres, mirror, silver birch porch furniture, mission oak library table, mahogany parlor cabinet, Mexican Sarape rugs, Royal Axminster, body Brussels and Wilton velvet 9x12 squares and rugs, gas range, kitchen tables, utensils, etc., etc. RHOADES & RHOADES, Auctioneers. Phones F7259; Main 1259.

Auction

Of desirable Furniture of a Six Room Flat. FRIDAY, FEB. 28th at 10 a. m., at 212 N. HOPE St.

Consisting in part of quartered oak rockers and parlor tables, lace curtains and portieres, wicker rockers, couches, handsome body Brussels rugs, birdseye maple and polished oak dressers, brass enameled beds, hair mattresses, chiffonier, bedding, round polished oak extension table and chairs, china, glassware, refrigerators, coal and gas range, kitchen utensils, etc. C. M. STEVENS,
Office 202 Tajo Bldg. Auctioneer.

Auction Sale

of 2nd hand store today at 10 a.m. 209 Aliso street.
L. A. Auction & Com. Co.,
W. O. Trask, Auctioneer.

Thos. B. Clark
AUCTIONEER
632 So. Spring Street
F1907 Broadway 191

Capable of varied and artistic arrangements
Globe-Wernicke "Elastic" Bookcase
California Furniture Co.
Broadway, 639-645

FRIDAY, FEBRUARY 28, 1908. Los Angeles Daily Times. II

PUBLIC SERVICE NEWS

(Continued From Second Page.)

$2000 cash and some personal property, while the remainder of the estate is divided equally between Mrs. Sherer and an uncle, A. M. Masser, Pekin, Ill.

TO CONDEMN. The city of Los Angeles yesterday filed in the Superior Court a condemnation suit against Peter de Fram and others, to open up Compton avenue from Twenty-third street to the right of way of the Pacific Electric Railway Company.

FILE CERTIFICATES. A certificate of change of place of business from Los Angeles to Santa Ana was filed with the County Clerk yesterday by the Automatic Billing Company, while the Bardsdale Crayon Oil Company filed notice of decrease of the capital stock from $500,000 to $30,000.

TO CHANGE NAME. The Alta California Beet Sugar Company yesterday filed a petition in the Superior Court for a change of name to Sacramento Valley Sugar Company, as better describing its business.

TRIAL RESET. Judge Smith yesterday reset for April 6 the trial of Wong Chong, Charlie Wing and Charlie Sam Ling, accused of the murder of Lam Sing, October 11 last.

NEW TRIAL ORDERED. Word was received in Los Angeles yesterday by Attorney A. D. Warner that the State Supreme Court has reversed the judgment in the trial of Walker vs. Chandler et al in the Kern County Superior Court for $5800 for the plaintiff, as well as the finding of the Appellate Court for $5000, and has ordered a new trial. This was a celebrated case, growing out of an oil war in 1901, during which Walker was riddled with bullets.

THE INFERIOR COURTS.

FINE WOMEN IN FINE FEATHERS.

SHOPLIFTERS HEAVILY MULCTED BY POLICE JUDGE.

Pinkertons Say Pair Are "High-Class Store Workers" With Records in Several Middle West Cities. Dairy Inspector and Milk Company Officials Arrested.

Their manners and mode of speech indicating good breeding and education, and their clothes the latest fashion, Mrs. Anna Nelson and Mrs. Anna Williams, charged with shoplifting, yesterday appeared before Justice Austin in Police Court, and were fined $300 or 180 days.

Pinkerton detectives say the women are "high-class store workers." They were arrested in a Broadway department store, a few days ago. One woman was wearing a skirt that did not belong to her, and had a hat valued at $25 in a small bag.

The Pinkertons reported at that time that the women had records in Salt Lake, Denver and Chicago, and were expert shoplifters. Yesterday both pleaded guilty.

"I just walked in with Mrs. Williams, and we started to look at the dresses and things," said Mrs. Nelson. "I had not been acquainted with Mrs. Williams very long, and knew little about her. When I saw her take the hat and hide it in the bag she carried, I was surprised. When she was arrested she had on a skirt belonging to the store, but she had put that on to try it and had forgotten to take it off again. We had no intention of taking anything that didn't belong to us. When she was arrested I simply went to the station with her, because I had known her. Then they filed this charge against me."

Mrs. Williams told much the same story. Both women had stayover tickets from Chicago, and both claimed to have relatives in the eastern city. They wound up by a plea for clemency.

"Fine feathers do not make fine birds," remarked Justice Austin, as he looked at the women. "The mere fact that you are both dressed well and have railway tickets to Chicago does not let you out on the charge of shoplifting. It is the order of the court that you pay $300 each, or in default spend 180 days in jail."

The women had claimed to have no friends here, but a well-dressed young man came forward quickly, paid Mrs. Nelson's fine, and left court promising to have Mrs. Williams's fine within a short time.

STRENUOUS.

MILLIONAIRE IS "ARRESTED."

FOUR TIMES TAKEN IN CHARGE IN ONE DAY.

Rich Man from Detroit Gets Rattled and Tries to Run Friendship "Gag" on the Officers—Matter Finally Settled by His Paying for Case of Wine.

Thomas Barlum, millionaire merchant of Detroit, Mich., and one of the best known of the regular winter tourists to Southern California, was the most arrested man in Los Angeles yesterday. His friends enjoyed the joke greatly.

Last night Barlum had reached the stage where he put his hands up in the air at the mere sight of a uniform while the sound of the gong of the patrol wagon made him wander in search of a convenient patrol box to save the officers trouble.

The first arrest occurred at the Hollenbeck Hotel, the manager of which, John S. Mitchell, is one of Barlum's best friends in Los Angeles. The eastern merchant has been staying at the hotel.

Barlum, "barbered" and "shined" and dressed in the latest and neatest styles, was in the lobby, when two men slipped up behind him.

"Hands up," commanded one in a gruff voice.

Barlum's neatly-gloved hands reached upward.

Then the millionaire turned. "Hello! Bliss, Hello! McDonald," he fairly shouted as he grasped for the hands of the two men. But the men didn't thaw a little bit. One was Captain of Detectives McDonnell of Detroit and the other Dist.-Atty. Bliss of that city. Both are in Los Angeles to take Dr. Sloane back.

"None of that friendship gag now," said McDonnell. "We'll hear from you later. In the meantime I want to warn you that anything you may say will be used as evidence against you." The officers proceeded to tell Barlum that he was arrested on a charge of passing New York exchange certificates at the Hollenbeck and receiving money for them.

Barlum did not stop to figure that such action was no crime and became rattled. His friends, after working him up considerably, let him in on the fact that it was a joke on him. Barlum accepted this small favor thankfully. He said if he could only get Manager Mitchell to bite as badly as he did he would be happy.

The party repaired to Mitchell's room and the manager was solemnly informed that Barlum was under arrest. He was told to hold his trunk until further orders. Mitchell became alarmed at the predicament of his old friend. He called a porter and a bell boy and then most every one in the hotel. He had men running up stairs and men running down, and hurriedly telephoned to two well-known business ment to put up $5000 bail.

When the pair arrived with the money Mitchell was taken to one side and let in on the joke on himself. He sent for wine.

Then the arresting began in earnest. The house officer at the hotel took Barlum in charge and declined to release him till he was duly identified. McDonnell was arrested and so was Bliss. Soon half the people in the hotel lobby were standing around with their hands up waiting to be arrested.

Finally Barlum, seeing the coast clear, started for the door and managed to leave the hotel. But Mitchell got even with him.

Just as the visitor was boarding a car, Patrolman Cowan grabbed him and told him he was under arrest. Barlum took out his notebook, made an entry of arrest number 23, and began to try to arrange habeas corpus proceedings in the street. Cowan did not know about habeas corpus. He had orders from Capt. Auble to arrest Barlum and he marched him to the Police Station.

There, at a solemn meeting in Capt. Auble's office, he was charged with violating ordinance No. 999923. The police did not tell him what that ordinance was because it does not exist.

At last for the sake of peace, Barlum agreed that he had violated it, whatever it was, and wanted to put up bail. At that stage of the game Mitchell appeared and the affair was settled. Barlum agreed to send a case of wine to Mitchell to pay for one bottle the latter had to open in the afternoon.

Last night, when Barlum went to bed he put newspapers all over the floor so that in case any one wanted to arrest him at night he would hear them coming.

DAIRY INSPECTOR ARRESTED.

A. Hal Doig, W. E. Starr and J. L. Starr, officials of the Holly Milk and Butter Company, were yesterday arraigned in Police Court on a charge of selling impure milk. J. L. Starr of No. 2815 Arlington street is a State milk inspector. The warrants were issued by Prosecuting Attorney Guy Eddie, after he had received many complaints from inspectors.

The men will enter pleas of not guilty Saturday morning, and will fight the case to the limit.

Attorney Eddie alleges that once in a while the conviction of a driver who handles impure milk is possible, but that the dairies are mainly responsible for the sales. He therefore planned the raid on the Holly Dairy. Other places will be investigated. The officials of the company stated yesterday that the milk was sanitary and was never watered.

A WONDERFUL TONIC.

Horsford's Acid Phosphate.

Cooling, refreshing and invigorating. Dispels that tired and exhausted feeling.

H.J. Whitley Co's DIAMOND JEWELRY 20% off

An Opportune Time to Get That Engagement RING

Tomorrow (Saturday) is the last day you will have this opportunity to buy diamonds at 20% less than their actual value.

To you men who have an engagement ring in mind—this discount means a great saving.

And even from an investment standpoint—H. J. Whitley Company's diamonds at 20% discount are a regular bonanza.

It's just on account of a recent big diamond purchase that we are forced to take this unusual step.

We have excluded nothing. You can buy any piece of diamond jewelry in the house today or tomorrow at this remarkable discount.

H.J. Whitley Co.
DIAMOND MERCHANTS
345 S. BROADWAY

Friday Something Doing Day

Short Lengths Table Linen $1.48
A lot of table linen remnants, 1¼, 1½ and 2 yds. long, a variety of different designs, worth to $1.35 yd. On sale today at $1.48 each.

"SOMETHING DOING" The 5th STREET Store
JTANDARD PATTERNS
BROADWAY. COR. FIFTH ST.

$3.00 Folding Go-Carts $1.98
Close folding regular $3 go-carts on sale today for $1.98. Green enameled running gear, rubber tire wheels, and reed backs.

New Spring Suits at $9.98
Regular $15.00 Prince Chap Styles

Every day now increases the number of customers in our suit Dept. Every day new styles arrived by express from New York to augment a showing which is already bewildering in variety, and one which elicits admiration from every woman who sees it. Nowhere will you find such a combination of style and value. This is the secret of our great suit business. For today we offer handsome Prince Chap suits in fine Panama, jackets satin lined, with coat collar and fancy cuffs and pockets; skirts gored and plaited, trimmed with wide bias folds; colors black, navy, brown and green; $15 suits, $9.98.

Women's $5.00 Covert Jackets $3.98

Correct spring styles in fine covert jackets, beautifully tailored, coat collar and fancy cuffs, strapped, new fitted styles; jackets worth regular to $5.00, specially priced for today at $3.98.

Women's $3.00 and $3.50 Shoes and Oxfords . . $1.98

A clean up Friday on several different lines of women's high grade shoes and oxfords; some of our best selling lines of shoes, which we cannot duplicate; not all sizes in each style, but all sizes in the lot; dependable, comfortable footwear in gun metal, patent and dongola kid leathers, welted or turned soles; good styles; 400 pairs in the lot; $3 and $3.50 values $1.98.

Misses' $2.25 Shoes $1.69

Our extensive stock of misses' footwear will be of inestimable assistance to young women looking for stylish, comfortable and dependable footwear; these shoes we offer today at $1.69 are our regular $2.25 qualities; are made in patent kid or calf leathers, blucher and straight lace styles; good soles; all widths and sizes as large as 2E; a big saving at the sale price.

15c Fancy Percales 10c

A "Something Doing" Day special on the third floor, south building; 34-inch standard percales, in a wide range of colors, mostly dark; with pretty stripes, dots and figures; regular 15c quality at 10c yard.

$3.00 SPREADS $1.98.
Extra large size, fringed bed spreads, handsome Marseilles designs in center and borders to match; cut corners, $3.00 spreads at $1.98.

15c TOWELS 9c.
Limit 12 to a customer at this price; heavy hemmed huckaback towels with fast red borders, sizes 36x18; regular 15c quality at 9c each.

50c Dress Goods 22½c

Plain and fancy dress goods, in a choice line of popular weaves; including plain henriettas, trecots, plaid mohairs and other fancy suitings; regular 30c to 50c values, special today at 22½c yard.

$1.65 SILKS $1.23
36 and 27-inch black taffetas and peau de soie; heavy, reliable all silk weaves, for jackets, suits, skirts, waists, etc., $1.65 silk at $1.23.

65c TAFFETAS 47c.
Dress and lining silks, in a good range of colors, including black and cream; all silks that sell regular for 59c and 65c today 47c yard.

Store Open 'Till 10 O'clock Saturday Night

Today and Saturday

Final closing of Furnishing stock. Hereafter this will be an

Exclusive Clothes Shop

No More Furnishings After Saturday

Free Choice of any necktie in the house—50c, 75c, $1, $1.50 values 25c
All of our 25c band and shield bows, 5c.

Free Choice of any negligee or stiff bosom shirt in the house; sizes 14, 16½, 17, 17½ only; values $1.00, $1.50 and $2.00 . . . . . 50c
All of our pure silk and silk and wool soft collar shirts at half price.

Free Choice of any underwear in the house; the values are up to $2.00; are broken sizes. For a final clean up, per garment 35c

Remember
This is to be a clean sweep of all Furnishings. We have placed every article in furnishing goods on tables. They will be sold Today and Saturday regardless of cost or value.

We invite you to see the new spring 1908 models in men's and young men's suits. The patterns are distinctive in weave, including the new olives, tans, London smoked and elephant's breath grays. Prices, $15, $20, $25, $30 and $35.

Kahn's
157 SO. BROADWAY

Phone Orders Filled

Wines Best at Lowest Prices When You Order at Germain's

We secure the choicest Wines produced in California. Every drop guaranteed pure and wholesome. Better Wines for less money at Germain's.

A Few of Our Specialties

5-yr.old Wines—sweet or dry . . . 75c Gal.
10-yr.-old Wines—sweet or dry . $1.00 Gal.
20-yr.-old Wines—sweet or dry . $1.50 Gal.
Old Private Stock . . . . . $2.00 Gal.

Telephone orders promptly filled. Free delivery to any part of the city. Free delivery to Pasadena weekly.

Edw. Germain Wine Co.
635 South Main St.
HOME-EX-919 SUNSET-MAIN-919

SUNSET ROUTE

LOS ANGELES to NEW YORK
By Land and Sea
Via New Orleans
A Hundred Golden Hours at Sea
Five days' sea trip on the luxurious 17-knot Turbine steamer; largest American coastwise vessels. Rates same as all rail.
City Ticket Office,
600 S. SPRING ST., COR. SIXTH.

Southern Pacific

SATURDAY SPECIAL

Elk Run, 8-year-old, bottled in bond; regular price $1.25. Tomorrow 90c
All $1.00 wine tomorrow 75c
All 75c wine, sweet or dry, tomorrow 50c

STAR WINE and GROCERY CO.
315 West Fifth Street
Main 2785 —Telephones— Home F-1659

PUBLIC SUBSCRIPTION TO FLEET FUND.

In order that the general public may share in the expenses of the entertainment of the enlisted men of the great battleship fleet which will arrive off the ports of Los Angeles next month, the following coupon has been prepared so that those desiring to subscribe, no matter how small an amount, can fill out the following coupon and send it with their check or subscription to W. D. Woolwine, chairman of Finance Committee, at the National Bank of California, corner of Fourth and Spring streets:

Los Angeles, Cal. . . . . 1908.

Inclosed find my subscription to be used only for the fund to be expended in behalf of the entertainment of the enlisted men of Admiral Evans's fleet.

Name. . . . . .

Address. . . . . .

Schools and Colleges

INFORMATION BUREAU

Full particulars, together with catalogues, circulars, etc., of Universities, Colleges and Private Schools advertised in these columns may be had free of charge by calling or writing The TIMES FREE INFORMATION BUREAU.

Marlborough School for Girls
852 WEST 23RD STREET.
2nd Semester begins February 11th. Outdoor study, gymnasium, tennis, basketball. Certificate admits to college. Pupils under fourteen not received. Reference from school last attended absolutely necessary if applicant is unknown to the principals.
MRS. GEORGE A. CASWELL, Principal.
MISS GRACE WILTSHIRE, Associate Principal.

MARLBOROUGH PREPARATORY SCHOOL
852 WEST ADAMS STREET.
Girls under 14 years old. New term opens February 11th. Boarding pupils received any time. Large grounds suitable for outdoor exercise.
MISS IDA B. LINDLEY, Principal.

ESTABLISHED OVER 50 YEARS
California
Teachers wanted. Teachers prepared for examination.

18th Year
Girls' English Classical School
Reopens Sept. 26. Send for illustrated catalogue. ANNA B. ORTON, Principal, 129-131 South Euclid Avenue, Pasadena, Cal. Home Phone 626.

URBAN ACADEMY
Boarding and day. Girls and young boys. Miss McDonnell, Principal, 900 Beacon st.

SEMI-MILITARY SCHOOL
Military drill daily for both girls and boys. References: HON. WM. TAFT, Sec. of War; RT. REV. BISHOP THOMAS CONATY. Tel. E2647.

HEALD'S Business College
(The Southern California)
414 S. Grand Ave., Los Angeles.
J. W. LACKEY, Manager.

Woodbury Business College
809 South Hill Street. Day and Evening

HUNTINGTON HALL
Boarding and Day School for Girls. 1111 S. Main St., Los Angeles. Paris Branch School, Avenue d'Eylau. For information regarding both schools, address MISS FLORENCE HOUREL, Principal.

The Brownsberger
HOME SCHOOL
837 W. 7th St.
THE LARGEST BUSINESS COLLEGE IN SO. CALIF.

THE ABELL SCHOOL
1184 S. Alvarado. Individual instruction. All Grades. Public School Courses of Study, unless some other is desired. Special tutoring work. MISS MARGARET E. ABELL, Principal. Phone 62057.

The Lyric School of Music
722 South Olive street. Luella M. McClure, principal. Instruments for rent, also piano. Broadway 2936; F6754.

California School
For boys—boarding and day—primary and grammar grades. Military drill, etc. 2043 Leveaca Ave., N. WILLIAM ERICK, A. B., Prin. Home B-3473.

GIRLS' COLLEGIATE SCHOOL
(Casa de Rosas)
ADAMS AND HOOVER STS.
Alice K. Parsons, Joanne W. Donnan, Principals.

CUMNOCK SCHOOL OF EXPRESSION
Boarding and Day School for young women. Fourteenth year. Expression, Academic and Special Courses. Outdoor study, gymnasium, tennis, basketball. 1300 S. Figueroa Street.

Los Angeles Business College
Established 1882. 417 W. 5th.

CALIFORNIA MILITARY ACADEMY
SANTA MONICA, CAL.
College preparatory and business courses. Ideal winter climate. Only school in the vicinity of Los Angeles, situated directly on the Ocean Front. Catalogue on application.

MISS de LAGUNA AND MISS VANCE'S SCHOOL FOR GIRLS
THE WESTLAKE SCHOOL
Accredited to leading colleges. 612 South Alvarado street. Main 4680. Home 1055.

Auctions.

Auction
Desirable furnishings of a 7-room residence removed from 1148 South Alvarado St. for convenience of sale to our salesrooms, second floor
830-832 South Main Street
Friday, 28th Feb.
10 A.M.
Consisting of 1 fine upright piano, upholstered Davenport, all brass bed, mahogany music cabinet, mahogany, maple and polished oak rockers and corner stands, upholstered parlor pieces, Morris chairs, quartered oak and maple dressers, chiffoniers and dressing tables, quartered oak buffet and china closet, Havland dinner set, jardinieres, bric-a-brac, enameled iron and brass beds, mattresses, sanitary couch, extension table, hok-seat dining chairs, pretty pictures, bedding, lace curtains, portieres, mirror, silver birch porch furniture, mission oak library table, mahogany parlor cabinet, Mexican Serape rugs, Royal Admiraster, body Brussels and Wilton velvet rugs squares and rugs, gas range, kitchen tables utensils, etc., etc. RHOADES & RHOADES, Auctioneers. Phones F1753; Main 1253.

Auction
Of desirable Furniture of a Six Room Flat. FRIDAY, FEB. 28th at 10 a. m., at 212 N. HOPE St.
Consisting in part of quartered oak rockers and parlor tables, lace curtains and portieres, wicker rockers, couches, hand some body Brussels rugs, birdseye maple and polished oak dressers, brass enameled beds, hair mattresses, chiffonier bedding, round polished oak extension table and chairs, china, glassware, refrigerators, coal and gas range, kitchen utensils, etc. C. M. STEVENS, Auctioneer.
Office 203 Tajo Bldg.

Auction Sale
of 2nd hand store today at 10 a.m. 209 Aliso street.
L. A. Auction & Com. Co.,
W. O. Trask, Auctioneer.

Thos. B. Clark
AUCTIONEER
632 So. Spring Street
F1907 Broadway 191

Globe-Wernicke "Elastic" Bookcase
Capable of varied and artistic arrangement.
California Furniture Co.
Broadway, 639-641

Los Angeles County—Its Cities and Towns.

NEWS REPORTS FROM CORRESPONDENTS OF THE TIMES.

COMPELLING CHARM.

GLINTS OF GEMS DO FASCINATE.

PASADENA CHARITY BALL IS A BRILLIANT AFFAIR.

Equal to Any Which Has Preceded It in Splendor and Fashion—Proceeds for the Children's Training Society—Mean Little Cur Causes Serious Injury to Policeman.

Office of The Times, No. 28 S. Raymond Ave.

PASADENA, Feb. 28.—No more brilliant function is given each season in Pasadena than the annual charity ball, and that which took place yesterday evening was equal to any which has preceded it, in splendor and fashion. It was given as usual at Hotel Green and the proceeds will be used for the benefit of the Pasadena Children's Training Society.

Those to whom the distinction and success of the affair are due are Mmes. Arthur A. Libby, Charles Cranz Perkins, Charles Russell, Harrison I. Drummond, H. Page Warden, Edward H. Groenendyke and Edward R. Kellam, who formed the Committee of Arrangement.

The great hostelry was illuminated from basement to dome and was beautifully decorated with plants and flowers. The Moorish drawing room showed a simple treatment in yellow, acacia bloom and dull green foliage finding an effective background in the rich green mural tints and hangings of the room. In the lobby flowering plants and fir trees were massed and the Romanesque room, which was used as a reception room, was decorated with quantities of green. The mantel was banked with maiden hair ferns and foliage plants, in the window embrasures were potted palms, and Boston ferns were placed in nooks and corners.

The ballroom was decorated merely with banks of jonquils and ferns on the window ledges and groups of tall palms and potted shrubs screening the space reserved for the orchestra.

Preceding the ball a number of dinner parties were given by patrons, both at the hotel and at private residences, and dancing did not begin until long after 9 o'clock.

Supper was served in the grill room and colonial dining room throughout the evening, and the floral decorations in these refectories was simple. Ferns and carnations alone were used in the colonial dining room and bright geraniums in the grill room.

The brilliancy of the scene was accentuated by the elegance of the costumes worn by the women, the flash of hundreds of gems, the sheen of early silks and satins and the beauty of elegant laces. The Four Hundred of Pasadena was present and there were many people from Eastern cities who lent distinction to the affair.

The patronesses, most of whom were present, were Mmes. Samuel Allerton, Arturo Bandini, Charles C. Bragdon, Norman Bridge, Sumner Bugbee, B. Rush, Theodore Coleman, Michael Gadsby, Charles D. Daggett, Caroline E. Dobbins, Allen R. Dodworth, Arthur J. Eddy, George G. Green, George W. Guyer, Adalbert Fennyes, C. F. Holder, J. H. Holmes, Edward R. Hall, John Jacob Hunker, F. M. Hutchinson, Theodore Irwin, J. H. Jameson, E. M. Kelly, Louis Laflin, Tom Lambert, H. M. Lutz, H. K. Macomber, Emily Macy, Gertrude Macy, William MacCormack, Clinton L. Morehous, Lawrence Newman, Frank W. Parker, Frank P. Perkins, William Plummer, Walter Raymond, Francis F. Rowland, Delia Senter, J. Smith, William Stanton, H. B. Stillman, Frances B. Swan, William M. Turner, John A. Warden, Pliny Watson, R. M. Wotkyns, Walter S. Wright.

Conspicuous among the handsome gowns worn were those of Mrs. Clinton P. Morehous, who wore an elaborate Paris costume of cream, lace velvet, heavily trimmed with Adrian lace and cloth-of-gold. Her jewels were diamonds.

Mrs. Edward R. Kellam, whose gown was a shell pink cloth of gold, trimmed with heavy, hand-wrought lace, with diamond ornaments.

Mrs. Arthur A. Libby wore a princhey costume of black tulle, made décolleté, with diamond ornaments.

Mrs. Edward H. Groenendyke was charming in heliotrope satin with garniture of gold lace. Her jewels were diamonds and pearls.

Mrs. H. Page Warden's gown was a Paris costume of pink liberty satin, with garniture of rare lace and pearl ornaments.

Mrs. Walter Raymond wore a gown of rare white lace, made princess, décolleté, and her jewels were diamonds.

Mrs. A. S. Halsted was becomingly gowned in flowered chiffon, with bands of rose-colored panne velvet as trimming, and pearl ornaments.

Mrs. Francis F. Rowland wore a handsome gown of lavender voile trimmed with velvet of a darker shade and rare lace garniture.

Mrs. F. L. Stevens was handsomely gowned in black chiffon, with diamond ornaments.

Mrs. Charles Russell wore a Directoire gown of watermelon-color satin, trimmed with gold lace and embroid-

Mrs. B. Marshall Wotkyns, Jr., was gowned in black net, décolleté, with garniture of gold lace.

Miss Poene of Yonkers, N. Y., wore a cunning frock of white silk net over satin, trimmed with tiny moss rose buds and lace inserts. Her jewels were amethysts.

Mrs. James Huested Holmes, black net over white, with diamond ornaments.

Miss Angie Holmes wore a frock of pale yellow messaline, trimmed with bands-of-gold and gold embroidery and a sample of yellow blossoms in her hair.

Mrs. F. A. Holyoke made a fascinating picture in her imported gown of white lace with garniture of jet, cut décolleté, and her jewels were diamonds.

Mrs. George H. Lincoln of New York wore a handsome imported white liberty de chine, embroidered in white and trimmed with quantities of rare Irish point.

Mrs. W. D. Turner wore an elegant gown of lavender crepe, trimmed with lavender velvet in a deeper shade and rich trimmings. Her ornaments were diamonds and amethysts.

Miss Cora Auten was gowned in white panne velvet, bordered with colored brocade, in wreath pattern, with flounces of filet lace.

Miss Irene Grosse wore a becoming gown of flowered chiffon, in corn-colored tints over yellow and pearl ornaments.

Miss Marjorie Bolt's costume was of white tulle, with garniture of flowers, and was one of the most exquisite of the evening.

Miss Louise Austin wore pale-green panne with gold embroidery and diamond ornaments.

Miss Genevieve Stehman was charming in a débutante gown of white messaline, with pearls as jewels.

Miss Gladys Gardner wore white chiffon, hand-painted with violets and violet accessories and amethyst jewels.

Mrs. Frank Pixley wore a directoire gown of pale-blue chiffon satin, with garniture of silver embroidery. In her hair she wore a chaplet of silver, with olive ostrich plumes. Her jewels were diamonds.

Mrs. George Hixon wore a décolleté gown of pale-yellow satin chiffon with diamond ornaments.

Miss Kate Macomber, pale-yellow satin empire frock, with gold embroidery.

Miss Madeline Barnes, silver chiffon heavily embroidered in silver thread, with iridescent effect, décolleté, with garniture of rare lace.

Miss Dietwig, rose-colored satin with panels of lace, outlined in gold thread, with garniture of antique lace.

Mrs. L. M. Hutchinson, imported costume of violet chiffon over violet silk, with bodice of violet, satin trimmed, with hand embroidery in same shade, diamond ornaments.

Mrs. P. A. Holcomb, white chiffon satin, with garniture of cloth of gold, diamonds and pearl jewels.

Mrs. Montgomery Ward, white chiffon, trimmed with Irish point, diamonds and pearls.

Mrs. W. D. Rockefeller, black velvet en traine, trimmed with heavy black lace and diamond ornaments.

Mrs. Gibbs, rose chiffon, pattern Paris gown, in tints of rose pink, shading into violet, amethyst jewels.

Mrs. J. Parker Smith, costume of white chiffon satin and panels of filet lace with pearls and diamonds.

Mrs. J. D. Ross, a magnificent costume of all-over Irish point, trimmed with Irish lace and embroidery.

Mrs. M. K. Isles, exquisite chiffon robe, empire style, hand painted, with delicate pink blossoms, pink accessories, relieved by touches of black velvet.

Mrs. George B. Little, white gauze heavily spangled with gold, accessories of pale green, pearl ornaments.

Miss Ross, sage green chiffon satin, trimmings of velvet in darker shade, bertha of point lace, diamond necklace and pendant.

Miss Florence Sutton, pink chiffon cloth, décolleté, garniture of rose buds.

Miss May Sutton, white crepe de chine with pearl ornaments.

Miss Cutler of Denver, black jetted net over white, décolleté.

Miss Marian McGilvray, azure blue satin with trimming of silver lace and iridescent accessories.

Miss Lulu Conger, blue liberty silk with yoke of rose point.

Mrs. W. H. Nevin, black net décolleté gown with accessories of blue panne velvet.

Mrs. W. S. Fletcher, white chiffon, trimmed with bands of white satin, pearl ornaments.

Mrs. Charles W. Bell, décolleté gown of white messaline, brocaded with pale pink blossoms, pearls and diamonds.

Mrs. Robert A. Rowan wore one of the most artistic gowns in the ball room, an old gold satin empire gown with trimmings in the same shade with dull gold embroidery and chiffon.

Miss Sue Kelleher wore a fascinating frock of chiffon trimmed with bands of pale green panne velvet and a chaplet of rosebuds in her hair.

Mrs. Harrison I. Drummond was elegantly gowned in rose colored liberty satin with garniture of antique lace and gold embroidery.

Mrs. Charles D. Callery, white panne velvet with antique lace trimmings.

Mrs. James R. H. Wagner, white all-over lace over white satin.

Mrs. Frank Hixon, lemon color chiffon cloth with bands of velvet of corresponding hue.

Mrs. G. P. Douglass, embroidered white chiffon décolleté with touches of pale pink and green.

Mrs. Thomas Perkins, violet net over violet satin trimmed with bands of silver, oriental embroidery.

Mrs. E. G. Cushing, black lace over white, with touches of red panne velvet.

Miss Mildren Cushing, yellow liberty satin embroidered heavily in the same shade.

Mrs. J. Foster Rhodes, white tucked peau de soie.

Mrs. "Tom" Otis, cream white satin, made princess style with bertha of old point.

Mrs. Robert Pitcairn, Paris gown of shell pink gauze over pink satin, trimmed with bouquets of pendant poppies.

Mrs. Arthur J. Eddy, white chiffon gauze with bands of Japanese embroidery and panne velvet appplique.

Mrs. William M. Garland, white satin en train, heavily embroidered in silver white, with gauze drapery, diamond ornaments.

Mrs. William Morgan, yellow gauze over yellow.

Mrs. Volney Craig, white chiffon, hand painted with bouquet patterns of rosebuds.

Miss Dierrson, white liberty satin, with touches of dull yellow panne velvet.

Mrs. Frank Hogan, cream white satin painted with blossoms of pale pink and blue.

Miss Mabel Love, girlish gown of silver gray with lace garniture.

CHARITY BALL DINNER.

Replete with every dainty accessory was the charity ball dinner given last night at Hotel Maryland, in the golden oak dining-room, by Mrs. B. K. McMechen of Pittsburgh. The table was decorated with a profusion of violets and pink roses. After the dinner the party proceeded to the ball at the Hotel Green. Mrs. McMechen's guests were Mr. and Mrs. Robert Pitcairn, Mr. and Mrs. H. Page Warden, Mr. and Mrs. C. M. Henderson, Mr. and Mrs. George Watson, Mrs. Snyder and Mrs. Dews.

NEWMAN CLUB BANQUET.

With scarlet for the color scheme, the members of the Newman Club sat down last night at Hotel Raymond to their annual banquet and ladies' night. Rt. Rev. Richard Scannal, bishop of Omaha, was the guest of honor, and Count Bozenta and Mme. Mojeska were prominently seated near the head of the table.

The toasts were: "Our Holy Father, the Pope," Rt. Rev. Richard Scannel; "The President of the United States," Prof. Vincent Lutoslowski of the University of Cracow, Austrian Poland; "The Catholic Layman," Theodore Savage of San Francisco; "The Ladies," John S. McGroarty of Los Angeles. Joseph Scott, president of the club, acted as toastmaster.

POLICEMAN IS HURT.

Snapping and yelping, a little, fierce dog entangled himself in the bicycle ridden by Patrolman George L. Rice last evening, and that officer is lying in bed with his left elbow joint shattered. Rice was proceeding to his duties last evening about 6 o'clock. He was riding a wheel at Marengo avenue and Douglas street, on a steep grade, when a mean little cur rushed from the pavement, snapped at the spokes of his machine, got all mixed therein, and caused the accident. Rice threw out his left hand to break the force of the fall when the bicycle went down. He struck the ground heavily, because he could not control the machine on the grade. The two bones of the forearm were fractured at the elbow joint, and it is thought that one of them is split. He was taken to his home for treatment.

BRAVELY STOPS RUNAWAY.

Daring and cool was the act of Frank Greef, a telegraph messenger boy, who stopped a grocery wagon and team careering along without a driver on Fair Oaks avenue. Young Greef was riding his bicycle on an errand when he saw the runaway. He sprinted after it. When he caught the rear of the wagon he vaulted from his flying wheel, climbed to the front of the wagon, grasped the reins and brought the plunging horse to a standstill just as it was headed for an automobile. The horse was left standing on West California street. It was frightened, and in a few jumps had snapped the hitching bolt from its bridle. It ran thence to Fair Oaks, and was captured before it reached the congested district of the city. Young Greef makes light of his gallant act.

NEW RESIDENT ARRIVES.

Richard Allen Anderson, 2 days old, has taken up his permanent residence with Mr. and Mrs. Louis S. Anderson at No. 394 Cypress avenue. He arrived without baggage, and weighs nine pounds.

Hotel Vista del Arroyo. Three-room suite; one room with bath.

Nut bowls and trays at Grace Nicholson's, 46 Los Robles.

Pictures framed at Wadsworth's. Phelps for wall paper and paints.

PUNCTURED.

KNOCKS HOLE IN LAUNCH TRUST.

REDONDO MAN RUDELY STRIKES THE MONOPOLY.

Scheme to Corner Transportation of Visitors Inspecting Battleship Fleet Receives Setback and There Is Good Prospect for Division of Business.

REDONDO, Feb. 27. — Manager Thomas of the Redondo Pavilion caused a stir at the meeting of the Chamber of Commerce last night, when he told about the efforts to monopolize for one of the neighboring coast towns all the available launches during the presence of the Atlantic battleship fleet.

The proposition merely contemplated the cornering of the entire launch supply of Southern California, from Santa Barbara to San Diego. Moreover, the thing was almost an accomplished fact when President Burnett of the Redondo Beach Chamber of Commerce became cognizant of it. Agents of this latter-day shipping trust had visited every point on the neighboring coast. Even Redondo entertained one of its angels unawares, and this was a mistake, for the visitor was careless here and left his track uncovered. Mr. Thomas got to Santa Barbara three hours behind the man who went to tie up all the launches there, but the Redondo man outwitted his antagonist and secured contracts with four launch owners, and the other man "got left." Other launches were secured at Long Beach and elsewhere, so that this city is fully supplied, and prepared to take care of the thousands expected to pass over its piers.

WANT TERMINAL RATES.

The meeting of the Chamber of Commerce last night was held at the pavilion, and was specially for the purpose of discussing the question of securing terminal rates for Los Angeles ports. President Burnett, in stating the object of the meeting, recalled the recent consultation between representatives of the Hawaiian Promotion Committee and the Los Angeles Chamber of Commerce, held at Hotel Redondo last Monday, under the auspices of the local organization. He said that while the contract would assure two cargoes a month for five years or more, inbound from the islands, the question of outbound cargoes from the Coast still remained a serious one, and that unless the same could be provided, the hope of the permanent establishment of a regular line of steamers through Redondo might fail, in spite of the vast help in this direction promised by the wood and tie contract. Finally, he announced that Monday's consultation had resulted practically in the conclusion that everything depended on the establishment of such rates from the East as would place Los Angeles seaports, and particularly Redondo, on the same basis with San Francisco and Puget Sound points. In order to accomplish this it was essential that Redondo should have terminal rates; that is, become a terminal point in the same manner as Los Angeles itself, in fixing through water rates from eastern shipping centers to the Coast.

President Burnett pointed out that this very desirable boon had been withheld from Los Angeles seaports heretofore.

A resolution was adopted, declaring that "the merchants of this city and of Los Angeles will be greatly handicapped in furnishing such return freight in competition with San Francisco and Seattle, unless they can be placed upon an equal basis in the matter of freight rates," and "that the Redondo Beach Chamber of Commerce hereby declares its belief that the establishment of terminal rates to Los Angeles seaports is not only demanded by considerations of justice, but is necessary to promote the best interests of Los Angeles and of Southern California."

A committee consisting of H. B. Ainsworth, W. T. Maddex and B. F. Sprinkle, was appointed to take charge of the matter and advance local interests in connection with the enterprise.

NOT A HOUSE FOR RENT.

Another matter illustrative of an interesting phase of local prosperity brought to the attention of the Chamber of Commerce last night, was the fact that there is not a single vacant house for rent in the town and very few flats or rooms suitable for homes for people coming here with the intention to remain permanently. Incidents were cited where numbers of such people had been forced to seek other locations for lack of accommodations. One member stated that he knew of five instances in the past few weeks of families which were in search of permanent residences being forced to go elsewhere.

Steps were taken to relieve their situation as far as possible. Non-resident property owners are to be encouraged to build cottages on their vacant grounds for renting purposes, and the newspapers were requested to publish a statement of the conditions as an encouragement to other property holders who lack the courage to make investments at a time when more than the usual courage is required. Hon. L. F. Wells announced that he and several other members were about to start a building and loan association for the purpose of helping those who are financially unable to build.

CURVED BEACH RIPPLES.

The matter of entertaining the fleet was taken up and a committee on that item was appointed consisting of C. H. Burnett, R. E. Mattisan, E. C. Thomas, L. F. Wells, C. J. Crellier, O. C. Human, J. P. Luxford, F. J. Fulk, Capt. Walters and Dr. Hancock.

A resolution was adopted asking the City Trustees to appropriate $1000 to help entertain the three fleets under Admiral Sebree, Admiral Swinburne and Admiral Evans, all of which are expected here. Another resolution was adopted asking the city of Hermosa Beach to join with Redondo in entertaining the fleets and to appropriate $100 for a like purpose.

Chairman Moore of the Civic League has called a meeting of the organization for Friday evening at the City Hall. He announced that the investigating committee would be prepared to make a full report on the sewer construction proposition.

FROM AWAY BACK.

BONES TELL OF A GREAT MAN.

LANDSLIDE REVEALS A HUMAN REMNANT OF LONG AGO.

Mysterious Find in the Hills up the Coast from Santa Monica—Samples of Earthy Things About the Little Volcano of Pulga Canyon Sent to Assay Offices.

SANTA MONICA, Feb. 27.—Out of the Malibu Rancho, that treasure house of mystery, comes the story of the finding yesterday of the bones of what must at one time long ages ago have been the tenement of a man of gigantic proportions. A physician who was in the mountains at the time and saw the bones declares that they must have been those of a man fully seven and a half feet in height.

Although the jaw and teeth are in a good state of preservation their appearance would indicate great age. They were found about forty feet below the surface of the ground, in the vicinity of Carbon Cañon, and were discovered when a landslide exposed them to view. They were found by Charles Baker, who will have them sent to the State University for the purpose of having it determined to what age they belonged. The femur is also in a good state of preservation, being several inches longer than the same bone from the leg of a man of normal size.

The finding of the bones of Indians and of the other races that roamed these mountains before the arrival of the padres is not infrequent. Numerous relics of an ancient civilization have been found, together with stone images and implements, but the present discovery is the first to have been made of any bones that would go to show that the first inhabitants were of abnormal size.

SAVORS OF SULPHUR.

Samples of the shale, asphaltum, oil seepage and igneous rock from the embryo volcano of Pulga Cañon have been sent to assay offices in Los Angeles for the purpose of having the composition of the croppings determined. This is being done with an object of developing the find. The springs in the near-by cañons are impregnated with sulphur, and there is a prospect that hot sulphur springs may be developed, in which event a health resort and sanatorium would, no doubt, be established in the vicinity of the smoking hill.

Should the indications of oil warrant the experiment, a drill is to be erected and a well sunk. Explosives have been ordered, and a churn drill will be at the scene of the fiery outcropping Sunday, when a shot will be fired in an effort to open up the vein of oil or natural gas, should there be one.

A dozen years ago oil-well drillers were operating in the vicinity of the present zone of excitement, and at that time several small fortunes were spent in sinking holes that refused to yield anything of value. A few years later not fewer than three shafts and tunnels were sunk in Temescal Cañon, a few rods distant, in an effort to uncover valuable deposits of coal that were supposed to lie beneath the hills. But these prospects yielded no return and the mines were abandoned to the bats and mountain lions.

Land speculators are following close upon the heels of the discoverers of the smoldering fissures. Efforts are being made to secure options on acreage in the immediate vicinity, and one sale has already been consummated. Harry Sexton of Santa Monica Cañon today purchased twenty-five acres from the Pina estate, being a part of the original Marquis ranch. The consideration at which the land changed hands was not made public.

KNIFED.

RATES ADOPTED AT LOW NOTCH.

LONG BEACH COUNCIL MAKES A HEAVY REDUCTION.

Water Company Protests Against the Action Taken by the City's Governing Body, but Is Referred to the Courts for Redress—Plan for Reopening Suspended Bank.

LONG BEACH, Feb. 27.—The City Council this morning adopted a new schedule of water rates, which will go into effect on July 1. The schedule is about a 35 per cent. reduction from the rates governing at present. Yesterday the Councilmen in caucus carefully went over each section and agreed upon certain modifications, adjourning with the understanding that the ordinance as revised would be adopted; but this morning changed their minds and slashed off the section permitting a charge for sprinkling lawns and yards and removed the meter limit for laundries and manufacturing establishments. As finally adopted, a flat rate is given for three-room houses including bath, toilet and yard use of 75 cents; four-room houses, $1, and each additional room 5 cents. Meter rates for domestic use are fixed at 10 cents and for manufacturing purposes 6 cents per thousand gallons.

The water company representatives protested against the cut, which, it asserted, would entail a loss of $25,000 a year, but was told that if the rate was not fair, it had redress in the courts, when it would devolve upon the company to show that their valuation of its plant is not exaggerated.

At a mass meeting of citizens last night a unanimous expression was made of taking immediate steps to acquire a municipal water plant, but no organization was effected, and it is likely that the system of rates adopted today may have the effect of holding the matter in abeyance for a while.

FOR PLANING MILL.

Plans Perfected at Ocean Park for a Building to House Plant to Dress Lumber.

OCEAN PARK, Feb. 27.—Plans are being perfected for the erection of a two-story building of brick in which to house the Ocean Park Planing mill. The location selected is on Main street. F. C. Wolff is at the head of the enterprise, and expects to soon have a mission furniture factory in operation to replace the one that was recently destroyed by fire. Local people have subscribed for stock in the enterprise, and a complete equipment will be installed as soon as the building can be made ready to accommodate it. There are enough orders on hand to keep the plant busy for several months, and the indications are that the project will be a success from the start.

FOR TOURIST HOTEL.

Wesley Roberts is spending the week here, looking up the project of organizing a company and erecting a tourist hotel of not less than a hundred rooms. He speaks encouragingly of the outlook, and says if it is determined that such an enterprise would be a paying investment there would be no difficulty in enlisting the necessary capital. He wants to build at one of the beach towns, and says the enterprise will be carried out at the resort that offers the best legitimate investment.

CLAREMONT.

CLAREMONT, Feb. 27.—Young orators here are preparing for the annual intercollegiate prohibition oratorical contest for Southern California, which will be held at Whittier April 11.

Mrs. H. T. Jenkins of the School of Art and Design has begun a nine weeks' course in the study of design.

The junior preparatory class has elected the following officers: President, Wane Chase; vice-president, Amy Pelfey; secretary, Mary Woodford; treasurer, Leo Wire.

WHAT SCIATICA IS

A FORM OF NEURALGIA AFFECTING THE SCIATIC NERVE.

Why It Is Called Sciatic Rheumatism and How Dr. Williams' Pink Pills, the Great Nerve Tonic, Cure It.

Sciatica is neuralgia of the sciatic nerve. Its origin is generally rheumatic and is the direct result of taking cold. For this reason the disease is commonly known as "sciatic rheumatism."

Lack of blood is almost always associated with neuralgia. One medical authority has defined neuralgia as "the cry of the nerves for better blood." This is true because the nerves receive their nourishment through the blood. Build up the blood, the impoverished nerves are fed and the neuralgic pains disappear.

Absolute rest is the best aid to proper medical treatment. Rest and Dr. Williams' Pink Pills will cure most cases. This treatment cured Mr. W. Q. Wilcoxon, the well-known jeweler, of 535 Main street, Coshocton, Ohio, who is enthusiastic about the remedy. He says:

"I suffered for nearly two years with sciatica. The pain extended from my hip to the heel of the left foot and was so terrible that I could only hobble around with the use of a cane. I could not sit down without suffering intense pain and even to turn over in bed hurt me so that I could hardly endure it. The only rest I could get was by having my leg propped up. I could not put on or take off my shoes and stockings without assistance.

"I was under the care of four doctors and took several medicines but not one of them did me any good. Electricity also failed to help me. One day I read of a cure of sciatica by Dr. Williams' Pink Pills and wrote to the person who was cured for information about his case. The reply praised the pills so highly that I began to take them at once. The pills just hit my case and in two weeks' time I was a great deal better. I took them a while longer and was cured and have never been troubled with sciatica since."

Pain that seems almost unbearable is a characteristic of sciatic rheumatism. In some cases the pain is knifelike, sharp or shooting; in others it is dull and aching. In acute cases there is some fever but in the more frequent chronic cases there is little or no heat in the affected part.

Sciatica is stubborn in resisting treatment and the patient frequently suffers for years. Dr. Williams' Pink Pills do not simply relieve pain but they cure diseases causes by depraved or vitiated blood. They actually make new blood and have therefore a direct and powerful curative effect on such diseases as rheumatism, anaemia, general debility and after-effects of the grip. As the nerves depend upon the blood for nourishment and medication, Dr. Williams' Pink Pills are unequaled for the treatment of even the most severe nervous disorders, such as neuralgia, partial paralysis, St. Vitus' dance and locomotor ataxia. As a tonic for the blood and nerves they are used everywhere with the greatest success, building up wasted bodies and bringing the glow of health to pale and sallow cheeks.

Dr. Williams' Pink Pills are sold by all druggists, or sent by mail, postpaid, on receipt of price, 50 cents per box; six boxes for $2.50, by the Dr. Williams Medicine Company, Schenectady, N. Y.

$5 $10 $25
$50 $100
are the denominations of 4 per cent.
Savings Bank Certificates
payable on demand and issued only by the
BANK OF LOS ANGELES
Alexandria Hotel Building, corner of Fifth and Spring streets.
It has no new feature, but combines in one certificate, nine different forms used by all banks, viz.:
1. Certificate of deposit.
2. An interest bearing certificate.
3. A personal check of the depositor.
4. A certified personal check of the depositor.
5. A money order.
6. A travelers' check.
7. A New York draft.
8. An evidence of savings deposit, without the use of a pass book.
9. A self identifying instrument.
The great advantage of this certificate is that it does away with the old pass book system.
No rules or regulation hamper it
No 10 days to 6 months notice required
Cashed anywhere—any time
Yet bears 4 Per Cent interest
Send for booklet describing this wonderful banking invention.
BANK OF LOS ANGELES
Alexandria Hotel Building Fifth and Spring Sts.

A SURE CURE FOR PILES
MARVELOUS PILE REMEDY
One bottle guaranteed to cure any case of PILES or money Refunded PRICE $1.00
THE AMERICAN DRUG CO
PACIFIC ELECTRIC BLDG.
PHONES MAIN 1091 HOME F 1091

Special Tract Directory.

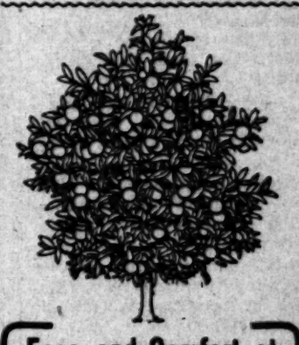

Ease and Comfort at
Monte Vista
More health, more play, more happiness, more hope, more heart, more years and more money for you.
In the heart of Southern California's biggest, best and most profitable orange district. Within the city limits of Ontario. One hour's ride from my office. 34 miles East of Los Angeles. Surrounded on four sides by bearing orange groves. Near graded and high schools, college, churches, country club, stores, banks and all city comforts. Water piped direct from never-failing artesian wells. A double water right with each 5-acre lot. Two trans-continental railroad lines—the Southern Pacific and the Salt Lake—have stations on the tract, and an electric line now building. Three packing houses.
5 AND 10-ACRE TRACTS ON THREE YEARS' TIME.
$250 AN ACRE UP.
GET BACK TO THE SOIL.
Come and see the land. Call or write for my illustrated folder on Monte Vista.
"You're safe at Firth's."
EMIL FIRTH,
319 W. FOURTH ST.,
Bet. Broadway and Hill.
'Phones: A8105; Main 2543.

Weekly Excursions to
Corcoran
SEE NEWPORT & MILNER,
Gen. Agents for Security Land and Loan Co., 357 So. Spring st., at 4th.

COLORADO VALLEY LANDS
Comes under government irrigation at Yuma, Ariz. $15 per acre and up. Call or write
Colorado Valley Real Estate Co.
419 Bryson Bldg.
Tel. Main 8759. 2d and Spring.
Los Angeles, Cal.

Chino Ranch
Land with water $100 to $250 an acre. CHINO LAND & WATER CO. Ground Floor, Pacific Electric Bldg., 6th and Main Sts.

McCARTHY CO.
CUM. C.
Lots $400 Up.
Homes Low Prices, Easy Terms
Phones Home 8737; Main 1903
201 N. Broadway

WHOLESOME
Biscuit, Gems and Cake
are the only kind desired. You can always rely upon having such if you use "The Wholesome"
Rumford Baking Powder.

HIGH LOTS
At Low Prices
In Manchester Heights. This tract is one of the most elevated additions adjoining Los Angeles, located at the southwest corner of Vermont and Manchester avenue, and gives a clear view of the entire valley surrounding Los Angeles and of the mountains, and is one of the most delightful home tracts in the world.
FREE EXCURSIONS DAILY
Located one block from a $14,000 public school, and across the street from a Catholic school. During the month just passed we have planted the shade trees, making it a miniature park, the street work is now nearing completion at the cost of $35,000, and the water system has been fully installed.
Prices $300 to $750. Terms $25 down and $10 per month. Call for free tickets and go out. Office open Sunday.
Grider - Hamilton - Oswald Co.
228 W. SECOND ST.

Vermont Ave. Square
Corner Vermont and Vernon avenues. The largest and choicest subdivision in the New Southwest.
Large Lots $625 and Up
S. J. White & Co., 416 Huntington Bldg.; Leo J. Maguire & Co., 336 F. P. Fay Bldg.; Wright & Callender Co., 319 S. Hill st.; Joseph R. Loftus, 438 Citizens' Nat'l Bank Bldg.; C. A. Wesbecher, tract agent. Office, Vermont ave. & 48th st. Phone West 857.

KINGS COUNTY LAND
20, 40 and 80-Acre Tracts as Low as $60 an Acre
GEO. C. PECKHAM & CO.,
203-4-5 Union Trust Bldg.

NAPLES
A. M. & A. C. PARSONS,
Sole Agents
Pacific Electric Bldg. Ground Floor
Main 1858. Home Ex. 883.

PALOMAR LOTS
Best home lots for the price; 20 minutes from 6th and Main, on the Santa Ana electric line. $100 and up. No interest, no taxes. Easiest terms.
ERKENBRECHER SYNDICATE, Ltd.
122 West Sixth Street.

Western Avenue Square
Large Lots—Small Prices.
Grand Ave. Car Line—5c fare.
MARTIN & ROCKWELL CO.
407 Mason Bldg.
Southeast Corner 4th and Broadway
Home Phone F1916.

Miramonte Park
Beautiful, well built up suburb, few rods south of the city line.
Lots $375 and upward, 10 per cent. cash and $10 monthly.
RUFUS P. SPALDING, owner, 215 H. W. Hellman Bldg. Phones Home 8681; Sunset, Main 3804.

$10 Secures an Acre
30 minutes from my office on electric line. Rich, sandy soil, free water piped. Pay $10 cash, $10 monthly, and save rent. EMIL FIRTH, 319 W. 4th St., bet. Broadway and Hill.

BEAUMONT
Excursions every Sunday and Thursday. Round trip, $1.00.
226 MERCANTILE PLACE
Home F 4068 Main 3219

"South of the Tehachepi."

NEWS REPORTS FROM CORRESPONDENTS OF THE TIMES.

SHORT UGLY WORD?

FRACTURES TRUTH, DOES SOMEBODY.

TESTIMONY DIFFERENT IN SAN BERNARDINO TRIAL.

Wide Variance in Statements of Witnesses in Damage Suit Against Railroad Company—Fireman Injured in Train Crash Sues for Damages—Case of an Open Switch.

SAN BERNARDINO, Feb. 27.—Miss Bessie Dagenhart of Redlands has created a sensation in the suit for $20,000 instituted by W. H. Van Leuven and others against the San Bernardino Valley Traction Company. The suit is to recover $20,000 for the loss of a blooded horse, which was killed at Redlands last May, by a Traction car. She flatly contradicted the testimony of Theodore Painter, a wealthy resident of Redlands, and two other main witnesses for the prosecution. On the stand, as a witness for the company, she declared that Painter had helped the motorman from the car after the accident, that the car stopped at once, was going at a moderate rate of speed, Painter declared that the motorman had leaped from the car before the collision and that it was traveling twenty-five miles an hour. Miss Dagenhart also testified that Messrs. Thomas and Stewart, who were driving the horse, stated at the time that no one was responsible for the accident, that the horse had shied, leaping upon the track.

DEMANDS DAMAGES.

Fireman J. F. McKenney, who was injured a year ago by the derailment of a Santa Fé train at the packing-house siding a mile north of Colton, this morning, through Attorneys Dickson & Byrne, commenced an action for damages against the Santa Fé and Salt Lake Railroad companies for $45,000, claiming to have been permanently injured.

He alleges that the Santa Fé was responsible for failure to provide a safe track and roadbed for him to work on as a trainman and alleges that the trainmen of the Salt Lake were negligent in not closing the switch to the siding, and in leaving a string of cars on the siding.

McKenney's train was proceeding on the main line, when it suddenly encountered the open switch, which had been used a short time before by a Salt Lake crew. His train was going rapidly and plunged into the string of Salt Lake cars. The engine and several cars were wrecked, and McKenney was injured so that he was confined in the hospital for twelve months.

CHILD TO MARRY.

Irene Brown, the 16-year-old girl over whom a shooting affair recently occurred at Oro Grande, resulting in the indictment of her stepfather, H. Hartman, charged with assault to kill her, has secured a license to marry Charles Gillett, a young cattleman, whose infatuation for the child led to the shooting. The marriage is to take place here Sunday. Miss Brown denies the report that the nuptials will result in her refusal to prosecute her stepfather. The case has attracted considerable notice owing to the action of the grand jury in asking for the resignation of the peace officers of Victorville, for alleged negligence of duty in failing to immediately arrest Hartman.

TRADE BOARD SPREAD.

Tomorrow night the third annual banquet of the San Bernardino Board of Trade will be held at the Stewart. Among the speakers will be Rev. Dr. Will A. Knighten of Los Angeles; W. S. Clancey, president of the Board of Trade of Riverside; C. B. Hamilton, president of the Board of Trade of Colton; F. P. Meserve, president of the Board of Trade of Redlands, and C. L. Fraser, president of the Board of Trade of Highland.

SAFE HALF BLOWN OPEN.

Burglars at Chino Fail to Get Any Booty at Department Store Visitation.

CHINO, Feb. 27.—The Chino department store was entered by burglars at about 2:30 o'clock this morning. The visitors blew open the outer doors of the safe, but apparently took fright at that stage in their operations, for they left without further molestation. They took nothing.

This is the third time that the store has been entered by burglars in five weeks. On previous occasions small quantities of goods were taken. Officers are seeking for the perpetrators, but have only small clews to work on.

COLTON.

COLTON, Feb. 27.—The ground has been broken and the foundation is being laid for the new Carnegie Library, which will be located at the corner of Eighth and G streets.

The Los Angeles High School baseball team will play the Colton High School team on the Colton grounds Saturday afternoon.

The members of the Presbyterian congregation are planning a banquet in honor of their pastor, Rev. E. L. R. McClellan, to be given March 12, at the church parlors.

COMPANIONS GATHER.

San Bernardino Valley Association of Military Order of Loyal Legion Is Formed.

RIVERSIDE, Feb. 27.—The San Bernardino Valley Association of Companions of the Military Order of the Loyal Legion of the United States was organized last night at a banquet given at the Glenwood refectory. It was a distinguished body of war officers that gathered around the board, with Col. W. R. Smedberg, recorder of the California Commandery, as toastmaster. Among those who responded to toasts were Col. C. Mason Kinne of San Francisco, Rear-Admiral O. W. Farenholdt of San Francisco and Capt. A. G. Mills of New York. Songs were sung, accompanied by Signor Valenza on the harp, and plans for the California Commandery, as well as the newly-organized valley association, were discussed.

Capt. M. J. Daniels of Riverside was chosen president of the new association, with F. E. Hotchkiss of Redlands as first vice-president; L. C. Waite of Riverside, second vice-president, and Paul G. Moore of Redlands, secretary and treasurer. Others present were Dr. C. A. Sanborn, August Sanborn and E. H. Bryan of Redlands, E. R. Howard, J. R. Strang, Lewis Kimball, G. Rouse and Frank A. Miller of Riverside.

CARS EVERY FIFTEEN MINUTES.

With orange shipments which have averaged a car every fifteen minutes for the past week, the Riverside packing-houses have been working almost to their full capacity. The shipments for the week, the largest of the season thus far, amounted to 214 carloads of oranges and ten carloads of lemons, bringing the total shipments for the season up to 1196 cars oranges and 126 cars of lemons. The fruit is in prime condition and reaches the market with very little decay.

RIVERSIDE NOTES.

A lecture was delivered by Rev. Robert S. Fisher, pastor of the First Methodist Church, last evening for the benefit of the Porto Rico fund, which the Epworth League is raising for missionary work on that island. The league has been especially interested in this work because of the fact that a former pastor of the local church, Dr. B. S. Haywood, is now superintendent of missions at Porto Rico. The lecture was on the subject, "The Red Dog." Seventy-five dollars was raised for the fund.

N. S. Pettit and Miss Emma N. Hadley, both of Los Angeles, were married in the County Clerk's office yesterday afternoon. Rev. Herbert E. Benton, pastor of All Souls Universalist Church, performed the ceremony.

HAS TWENTY-FOUR KIDS.

Perris Valley Rancher Enthusiastic Over the Raising of Angora Goats.

PERRIS, Feb. 27.—Dr. E. E. Sill, a rancher living two miles south of town, has twenty-four kids. This does not refer to the size of the doctor's family, but to the number of youthful Angoras that frolic over the hills and satisfy their perverted tastes on the greasewood and sage brush in preference to the green grass and pasture in the valleys. The doctor is very enthusiastic over the goat industry, and is letting his small herd increase. There is feed on the hills and waste lands for thousands of goats, and as it costs but little or nothing to raise them, and they bring $5 per head when dressed, when 6 months old, there seems to be a good profit in the business. The local market take all he can raise at present, and by many the meat is said to be preferable to lamb or mutton.

The past few days of warm sunshine is making the grain shoot up very rapidly, and each day seems to make a marked difference in the appearance of the fields.

The students of the High School have organized a tennis club, and are now playing tournaments preparatory to challenging the high schools of Hemet and Riverside a little later in the spring.

Mrs. E. E. Waters, who has been visiting old friends here, left yesterday for her home at San Diego.

MUCH HAY MOVES.

Product of the Country About San Jacinto Goes Out at Lively Pace.

SAN JACINTO, Feb. 27.—Since the rains of the last of January and the first of this month, owners of hay about San Jacinto have been letting their product go at a rapid rate. At least 300 tons, or thirty carloads, have been shipped out within the past three weeks, and today one man has contracted to sell a lot of 300 tons of barley hay to a Los Angeles firm for immediate delivery, at $12 per ton, f.o.b., San Jacinto. It is estimated that $10,000 worth of hay will be shipped from the valley before the first of May.

MANY LAND BUYERS.

Many land buyers have been in the valley this week, and a number of purchases have been made by newcomers. The comparatively cheap lands about San Jacinto are attracting the attention of homeseekers, and as a consequence the town is full of strangers.

Angelo Domenigoni this week purchased 320 acres of grain and pasture land, 160 acres adjoining his ranch on the north and 160 acres near St. John Cañon in Diamond Valley.

ELSINORE.

ELSINORE, Feb. 27.—The funeral of Mrs. L. D. Clark was held yesterday in the Methodist Church. She was born in 1854, and with her family had resided in Elsinore since 1885.

Hugh Heiney of Los Angeles, who with his wife and son spent some time in Elsinore, has purchased six lots on Lewis and Sumner avenues, and will build.

Capt. I. B. Dutton, an Elsinore pioneer, now of Los Angeles, is here for a few days with his son, Roy Dutton, and wife, also of Los Angeles.

INDIAN SCHOOL INDORSED.

One Is to Be Located in Center of Cocopah Settlement Below the Border.

CALEXICO, Feb. 27.—An industrial school for Indian youths is to be located in the center of the Cocopah Indian settlement, several miles below Mexicali, in Mexican territory. Señor Manuel Cuesta, resident Mexican Consul at Calexico, has taken much interest in the advancement of educational interests among the Mexicans since he was stationed here two years ago. Señor Cuesta a short time ago secured the indorsement of the Mexican officials for a plan to erect a $16,000 brick school building and establish a general school at Mexicali. Now he has received the indorsement of the superintendent of schools and of Minister Fomento Moreno for the project of establishing the industrial school for the Indians of the Cocopah reservation. They will be taught useful trades and given an opportunity to absorb as much "book learning" as possible.

CHAMBER'S OFFICIALS.

The Calexico Chamber of Commerce has elected the following directors: J. A. Morrison, H. H. Griswold, H. T. Cory, Ray Edgar, L. A. Potter, J. F. Giles, W. T. Heffernan, F. C. Herrman, A. M. Shenk, S. McHarg and E. S. McCollum.

Calexico will vote on the question of incorporation as a city of the sixth class, April 6.

The Heber Congregational Church, located near Calexico, has been given the place of honor in the list of home mission churches of this denomination, as its activities, socially and financially, considering its age and membership, have exceeded any other home mission church of the Congregationalists in Southern California.

Reports of rich returns from the "Uncle Sam" mines, in the Cocopah Mountains, below Calexico about forty miles, have caused much interest to be taken in that region, and many outfits have gone from this town to the mountains for prospecting.

A tract of 160 acres at Heber is being set to grapes by Will S. Fawcett of Santa Ana. He will also have 160 acres of cantaloupes and thirty acres each of tomatoes and string beans.

CANTALOUPE PROSPECT.

IMPERIAL, Feb. 27.—The crop of canteloupes this season for Imperial Valley is estimated between seven and eight thousand acres. Eighty per cent. of the acreage is now planted, and it is expected that shipments will Legin May 20 and run to fifty cars per day during the season. The first asparagus has appeared for shipment to eastern markets.

HORRIBLE PULL.

DRAG OF TEAM NEARLY KILLS.

EMPLOYEE OF IRVINE RANCH IS SERIOUSLY INJURED.

Caught by Plow, He Is Drawn for a Hundred Yards Across Field—Concussion of the Brain Is Feared. Youthful Groom Uses Marriage License Just a Year Old.

SANTA ANA, Feb. 27.—F. H. Walton, an employé of the Irvine ranch, was dragged for 100 yards this morning by a team hitched to a plow, and received injuries from which it is believed he will die. Walton was using a hand plow in the big yard back of the barn at the Irvine ranch-house, east of Tustin.

No one saw the accident, the first known of it being when the body was dragged to the stable by the team, but the indications are that Walton's team tried to turn before he reached the end of a furrow. He evidently stepped out to slap the horses with the lines, having no whip, scared the animals and started them on the run toward the stable. In some manner Walton was jerked by the lines in front of the plow, his trousers catching on the plowshare, and he was dragged across an open space in which were a number of stones. The back of his neck and head are injured, and concussion of the brain is feared.

The stable boy at the ranch found the unconscious man lying under the plow. Walton was taken to the Santa Ana Hospital, where he now is. He had been employed at the ranch for a year. He has a brother in Oklahoma.

USES YEAR-OLD LICENSE.

A marriage license issue a year ago today was used today when Robert H. Humphreys of Los Angeles was married to Miss Brownie M. Hill of New York City. When Humphreys got the license on February 27, 1907, he expected to use it within a few days, but he was doomed to disappointment, for his prospective bride was detained in the East. The document was held until today, when the couple were married by Rev. T. C. Miller, pastor of the First Methodist Church of this city. Each of the parties is 23 years of age.

SANTA ANA BRIEFS.

One of the longest runs the fire department of this city has ever had came at midnight last night in response to an alarm turned in from a box at the corner of North Main street and Buffalo avenue. The firemen found no fire, and no trace of the person who turned in the alarm.

The inspection of Co. L will be held tomorrow night by Col. Wilhelm. The headquarters of the Seventh Regiment are to be inspected on Saturday, and Saturday night the regimental hospital corps will receive inspection.

BALBOA DIVERSIONS.

BALBOA, Feb. 27.—On Wednesday evening Balboa society was given a glimpse of the "good old days 'way back East," when Mmes. Gage and Jackson entertained at a popcorn party at the "Top-a-hawkin" bungalow. Everybody had a hand in the corn popping, and the "pulling." Apples were suspended on strings from the ceiling and victims, blindfolded and with hands bound behind them, were invited to take a "bite." Other old-fashioned games were played, and the later hours were spent at "500." Festoons of popcorn, white and red, hung from the gas jets and gave the room an artistic effect.

SKATING PARTY.

W. W. Wilson entertained a party of fifty Huntington Beach people and as many more home folk at a skating party last night. The Huntington Beach Orchestra furnished music.

HOBO UNGRATEFUL.

Steals Horse of Ranchman Who Had Befriended Him, but Later He Is Arrested.

VENTURA, Feb. 27.—Rancher Wegge of the Casitas Pass, this county, was the victim of a rascally and ungateful hobo yesterday. The fellow was passing along the Casitas highway and stopped at the Wegge home for something to eat. He was given a square meal and also a good bed for the night, but arose early and stole a horse from his benefactor with which to continue his journey. He was captured by the Santa Barbara Sheriff.

Jack McPherson, son of Charles McPherson of the Mound, while handling a small rifle yesterday accidentally shot himself in the hip near the groin. The wound is only a slight flesh wound. As the bullet causes no trouble it has not been extracted.

A large number of Eagles went from this city, Oxnard and Santa Paula yesterday to attend the funeral of the late C. H. Cobb of Santa Barbara, formerly of this county.

The Ventura County Game Preserve Association met here yesterday and named the following board of directors: C. C. Teague, Santa Paula; Charles Doplon, Oxnard; Paul Charlebois, Ventura; James Gibson, Nordhoff, and John Burson, Ventura. C. C. Teague was elected President; John Burson, secretary, and Dr. Streets, treasurer.

SANTA BARBARA.

SANTA BARBARA, Feb. 27.—Bearing a special commission from Gov. Gillett, H. Weinstock, a merchant of Sacramento, is on his way to New Zealand to investigate the system of compulsory arbitration of labor disputes in force in that country, and in which, Mr. Weinstock explains, interest has been revived by recent utterances of the President. Mr. Weinstock will first visit Mexico, Cuba, Europe and India.

LOMPOC.

LOMPOC, Feb. 27.—A music club has been organized here, with A. C. Whittemore, president; R. A. Lazier, vice-president, and Miss Helen Long secretary and treasurer. E. J. Couch has been selected as leader and Mrs. Ora Fitzpatrick as pianist.

At the last meeting of the Brotherhood that was held at the Manse, an address of unusual interest was that given by Horticultural Commissioner Schuyler, who urged that the Brotherhood take up the matter of planting shade trees along the principal streets of this city.

W. A. Schuyler says that all indications point to a very heavy crop of cherries about here this season.

FALLBROOK.

FALLBROOK, Feb. 27.—There are being shipped from this town to San Diego and Los Angeles 450 tons of olives to be converted into oil and pickles.

STATUTE BARS DAMAGES.

Notorious Case in Riverside Results in Verdict for the Rich Defendant.

[BY DIRECT WIRE TO THE TIMES.]

RIVERSIDE, Feb. 27.—[Exclusive Dispatch.] The suit which has been pending in the courts for a long time in which Miss Ommie Harkey demanded $30,000 damages of John Tibbet for an assault on her, alleged to have been committed in June, 1900, and which has been on trial for six days, resulted in a verdict at midnight tonight in favor of the defendant. The jury's verdict was announced to be solely on account of the statute of limitations.

When the suit was brought the mother stated that the plaintiff was born August 27, 1887. In the trial she testified that the birth was August 27, 1888. On the latter showing the girl was under 19 years of age when she sued, and, therefore, not competent to sue. Tibbets is a wealthy man and pretty well known about town.

FOR BIG FORECLOSURE.

Suit Involving Half-Million Dollars in Bonds Is Brought in San Diego.

[BY THE ASSOCIATED PRESS—P.M.]

SAN DIEGO, Feb. 27.—Suit to foreclose a half million dollars of the mortgage bonds of the San Diego Cuyamaca and Eastern Railroad, was commenced this afternoon in the Superior Court by M. Freeman. It is understood that Mr. Freeman is the representative of the Southern Pacific Company, and that the short road eastward from here into the foothills will ultimately fall into Southern Pacific possession through this action.

Quarter Section Grounder Under Hammer.

Because leaving city, will sacrifice an elegant plat for $750 cash. Desirable building site, neighborhood three car lines, 5c fare. Inquire of John H. Flynn, No. 105 South Broadway, at once.

FAIR, healthy, satin skin bestowed by Satin skin cream and Satin skin powder. 25c.

Wonderful Results

Are the Cures of the East Indian Physicians

Are you ill or not feeling quite up to the standard? Are your wives, daughters or any of your women folks pale, pallid and daily failing? Are any of your folks blind or deaf? Are any of them suffering from chronic stomach, liver, kidney or rectal troubles? If so, call or write to the wonderful East Indian Physicians, and be certain of cure without the knife being used. Cancers, gall stones, tumors and chronic appendicitis cured. No pain. No blood. No knife. While the suffering man, young or old, is at once started on a new lease of life. Come, see and be convinced that these men from other countries can do these wonderful things.

Frank Bartholomew, residing in a Maple avenue lodging-house, had been to six physicians in this city with no benefit. He consulted the East Indian Physicians and is now a cured man.

John Allen, in the employ of the P. E. Co., had been a sufferer from catarrh and catarrhal deafness for years. Treated by us and now can hear as well as ever.

No charge during February save cost of medicine. No charge for consultation or examination to those holding our card. Others $1.00. Offices 534½ South Broadway. Hours 9 a.m. to 8 p.m. If you can't come, write them.

The Problem Solved

Try as we may we cannot cure and restore the body by saturating the system with drugs alone.

We Must Do It Nature's Way

1st. Find out the organ or part that is affected.

2nd. Restore it to normal health by DIRECT LOCAL TREATMENTS, thus helping nature to help herself.

I am giving my patients the most brilliant results from practicing this principal and applying MY MODERN UP-TO-DATE TREATMENT.

I make weak men strong.

I invite every man suffering with

Nervous Debility	Hydrocele
Nervous Dyspepsia	Varicocele
Paralysis	Blood Poisoning
Piles	Fistula

to call at my offices. I will give you a thorough examination FREE and full particulars of your case. Call today.

Hours 9-4. Evenings 7-8. Sundays 9-12.

DR. MORTON

316½ South Spring Street

Los Angeles — California

IN WOMAN'S BREAST ANY LUMP IS CANCER

Any tumor, lump or sore on the lip, face or anywhere, six months, is cancer. They never pain until almost past cure.

THREE PHYSICIANS OFFER $1000

If They Fail to Cure Any Cancer

Without KNIFE or PAIN AT HALF PRICE for 30 days. Not a dollar need be paid until cured. Only infallible cure ever discovered. ABSOLUTE GUARANTEE.

Best book on cancers ever printed, Sent FREE with testimonials of thousands cured without a failure. A Pacific island plant makes the cures. Most wonderful discovery on earth. Small cancers cured at your home. No X-Ray or other swindle. Write today for our 130-page book, sent free.

Address, DR. & MRS. DR. CHAMLEY & CO.
Most Successful Cancer Specialists Living
747 S. Main St., Los Angeles, Cal.
Kindly Send to Some One with Cancer

CASTORIA

For Infants and Children.

The Kind You Have Always Bought

Bears the Signature of Chas. H. Fletcher

SCOTT'S Emulsion 50c Large Jar

SALVE

Instantly relieves and cures all chronic skin diseases. Recommended by physicians. SUN DRUG CO.'S STORES

MEN'S DISEASES

All Are Curable

There's no drawing the line between curable and incurable diseases. Each individual case must be considered. Most doctors claim that among that class of diseases peculiar to men one or two are incurable. This idea is wrong. I have demonstrated that it is wrong, for I cure all diseases of men. The truth is, that some cases of curable diseases are incurable, and some cases of so-called incurable diseases are easily curable by the right methods. I by no means claim the ability to cure any and every case that may come to my office, but I claim to cure most of the cases that others cannot cure, and I always refuse treatment where conditions indicate that I will be unable to obtain thorough and lasting results.

DR. TAYLOR
The Leading Specialist

Varicocele

I cure varicocele in one week. I do no cutting whatever, nor do I employ caustic. I have replaced these harsh methods by a mild and gentle treatment that accomplishes the work thoroughly, without pain and without detaining the patient from business.

Contracted Disorders

I cure Contracted Diseases thoroughly and in less time than is commonly required to even cure partially. Do not endanger your health and power by relying upon patent nostrums or other uncertain measures.

Specific Blood Poison

My treatment for Specific Blood Poison neutralizes and eliminates the very last taint of virus from the system, and all this is accomplished without the use of dangerous minerals. I afford you a complete and permanent cure.

Stricture

I cure Stricture by a method that causes the obstructing tissue to dissolve away. No cutting, no dilating, no pain.

My Treatment for Weakness

Functional derangement, such as prematureness, loss of power, etc., is neither a "weakness" nor a disease. It is a symptom of prostatic disorder. To stimulate activity by the use of powerful tonics is an easy matter, but such results are merely temporary drug effects. Most doctors treat "weakness" in this manner because they do not know how to cure the real cause of the derangement. I am the only physician employing scientific and successful methods. I use no tonics at all. My treatment is a local one entirely, and corrects every abnormal condition of that vital center, the prostate gland. My cures are real cures and are permanent.

Free Consultation

Consultation and advice regarding your case is free at office or by mail; likewise my colored chart of the male anatomy, both instructive and interesting.

CONSULTATION AND ADVICE FREE

DR. TAYLOR & CO.

305½ S. Spring Street

RAMONA BLOCK, CORNER THIRD. LOS ANGELES, CAL.

Hours—9 a. m. to 9 p. m. Sundays, 9 to 12.

The Doctors Who Cure

$3 A MONTH $3

CATARRH—Deafness, Asthma, Lung Troubles, Rheumatism, Hay Fever, Dyspepsia, Nervousness, Heart Trouble, Diseases of the Stomach, Liver, Kidneys, Bowels and Bladder, and all Curable Nervous, Chronic and Private Diseases of both sexes.

ALL EXAMINATIONS FREE THIS WEEK

A New and Wonderful Treatment for all Catarrhal Diseases

DR. A. J. SHORES.

Including DEAFNESS, ASTHMA AND LUNG TROUBLES. To prove the superior merits of this wonderful treatment, Drs. Shores will treat all who apply this week until cured for the low fee of $3 a month for all Catarrhal diseases; no other charges or expenses, all medicines free. This is the Catarrh sufferer's opportunity. Consultation free. Home Treatment Cures. Write for Free Symptom List if you cannot call. Office Hours: 9 a.m. to 4 p.m. Evenings, 7 to 8. Sundays and Holidays, 10 a.m. to 12.

DR. G. W. SHORES.

MEN A SPECIAL DEPARTMENT FOR MEN

Drs. Shores maintain a Special Department exclusively for the treatment and cure of all diseases of Men, no matter how contracted. You may consult Drs. Shores about the most delicate and embarrassing troubles, with the assurance that you will be given honest advice and skillful treatment, and everything will be STRICTLY PRIVATE AND CONFIDENTIAL. Men who are weak and failing—the victims of Blood Poison and all others who need the counsel and aid of experienced and kindly physicians, are cordially invited to consult this department and get advice FREE OF CHARGE. We cure more men than all the "Pain Medical Institutes" in the city combined. No cheap, harsh drugs.

No pain in the cure under Drs. SHORES' MODERN METHODS in all private diseases that you may arrange to pay the fee for a cure in small weekly or monthly installments, or the cure is performed, or you may pay when CURED. No matter what your trouble is or who has failed to cure you, consult Master Specialists Shores & Shores, the discoverers of the wonderful treatment.

The Prostate Gland

Drs. Shores are pioneers among the Medical Profession in discovering that nearly every case of so-called "weakness" is due to enlargement or inflammation of the Prostate Gland (a little gland over the bladder), and they have been years ahead of every other physician employed by any "Pain Medical Company" in the world.

The treatment is local—it is original and scientific, and is the only scientific method to CURE this disease. Don't be humbugged. You cannot get this treatment anywhere else on earth—as given by Drs. Shores. Come if you want a CURE; apply direct to Drs. Shores & Shores, the discoverers of the wonderful treatment.

Drs. Shores & Shores, Expert Specialists, 448 1-2 S. Spring St. Los Angeles

WE CURE *the Cases Others Cannot Cure*

SIXTEEN YEARS IN LOS ANGELES.

No one has ever seriously disputed our claim to the above distinction. Our large and constantly increasing practice is not due to extensive newspaper advertising, but to the fact that WE GIVE EVERY PATIENT AN ABSOLUTELY SQUARE DEAL, AND CURE THEM SOUNDLY AND COMPLETELY in the shortest possible time consistent with thorough treatment. Gratified patients residing in almost every part of the western country and even in Mexico are constantly sending us patients, and so the good work goes on. In the end, honorable dealing and genuine merit always win. To all afflicted men we extend a cordial and earnest invitation to call at our office for FREE CONSULTATION AND EXAMINATION. This will not obligate you in any way to take treatment, and may be the means of saving you valuable time and money.

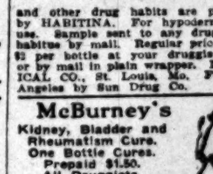

Varicocele, Stricture, Contracted Disorders, Specific Blood Disease, Weakness and all Diseases Peculiar to Men Cured to Stay Cured.

You Can Pay When Cured

Our Charges Are Always Reasonable, and You Can Pay When Cured. Medicines Are Furnished Free. Call or Write for Literature.

Doctor Harrison & Co.

THE LEADING LEGITIMATE SPECIALISTS FOR MEN.

Hours—9-4. Evenings, 7-8. Sundays, 9-12. 202½ S. Broadway Southeast Corner of Broadway and Second St.

Diseased, Weak Nervous

MEN CURED $10

VARICOCELE
BLOOD POISON
PRIVATE DISEASES
NERVOUS DEBILITY
CONTRACTED DISEASES
URETHRAL OBSTRUCTION

CURED QUICKLY, SAFELY and SURELY.

Consultation and Examination FREE.

HOURS—8 a.m. to 8 p.m. Sundays, 9 to 1 p.m.

DR. GORDON'S Medical Offices Rooms 8-14. 452½ S. Broadway, Cor. 5th st. Los Angeles, Cal.

MORPHINE

and other drug habits are positively cured by HABITINA. For hypodermic or internal use. Sample sent to any drug habitue by mail. Regular price $2 per bottle at your druggist or by mail in plain wrapper. DELTA CHEMICAL CO., St. Louis, Mo. For sale in Los Angeles by Sun Drug Co.

Free

McBurney's

Kidney, Bladder and Rheumatism Cure. One Bottle Cures. Prepaid $1.50. All Druggists.

Send 25c in 2c stamps to W. F. M'BURNEY, 2007 Vermont Ave. for a sample bottle.

Weak Men and Women

VITALIZ

The new wonderful dry-cell Electric Belt. No belt; strongest belt in world. Cures backache, lumbago, kidney, stomach, nervous troubles. Powerful appliance for ladies. Come and see our new 1908 Belts; best belts made. All kinds.

F. BRANTVERNE, 1102 Maple Avenue.

No Charge

is made for our services and only a small amount is asked for the medicines in use in your treatment. Sufferers of catarrh should not fail to consult us.

LOS ANGELES MEDICAL INSTITUTE
Fourth Floor Remick Building,
417 SOUTH BROADWAY

DR. MILES
Master Specialist

When Others Fail I Cure MEN!

MY FEE FOR A CURE IS ONLY $10

In Any Uncomplicated Case

PAY AFTER I CURE YOU

Such disorders as Weakness, Varicocele, Hydrocele, Stricture, Contracted Diseases, Contagious Blood Poison and nervous complications therefrom are very common to men. But from long experience I find it holds true that fully half the cases coming to me for treatment suffer not so much from the original malady as from the result of improper medical attention. Family physicians have not the special knowledge of these diseases and cannot take the time to thoroughly study each case. Trying patent medicines is wasting money and always does harm. Experience with electric belts and such appliances further destroys the sufferer's confidence. The specialist "cheap" fees cannot be depended upon.

Come to me at once. It will cost you nothing to have a private confidential talk with me about your troubles.

Office hours, 9 a.m. to 8 p.m. Sundays, 9 to 12 only.

The Dr. Miles Co.

453½ So. Spring St.

Corner Fifth Los Angeles, Cal

Headache Sufferers

Do you want relief—in just a few moments and no bad after-effects.

If so, you have only to take, Dr. Miles' Anti-Pain Pills.

If subject to headache, have them with you always. No harm can come from their use, if taken as directed, as they contain no opium, chloral, morphine, cocaine, chloroform, heroin, alpha and beta eucaine, cannabis indica or chloral hydrate, or their derivatives.

Ask your druggist about them.

"It gives me great pleasure to be able to refer to the Dr. Miles Anti-Pain Pills as the best remedy we have ever had in our house for the prevention and cure of headache. My wife, who has been a constant sufferer for years with the above complaint, joins me in recommending Dr. Miles' Anti-Pain Pills, hoping they may fall into the hands of all who suffer."—H. L. BUHR, Waterviet, N. Y.

Dr. Miles' Anti-Pain Pills are sold by your druggist, who will guarantee that the first package will benefit. If it fails, he will return your money. 25 doses, 25 cents. Never sold in bulk.

Miles Medical Co., Elkhart, Ind

LADIES

DR. CARTER'S MONTHLY REGULATOR

ALWAYS relieves the most obstinate Monthly Irregularities in a few hours.

It will not injure the most delicate constitution and POSITIVELY GUARANTEED if directions are followed. Ladies are cautioned against using dangerous and worthless imitations. Sold by druggists, or sent prepaid, $2.25 each, in plain wrapper, on receipt of price. Circulars free. Dr. Carter's Kidney and Liver Cure, Dr. Carter's Cough and Lung Cure and all diseases peculiar to women, by the most improved methods, without resorting to painful surgical operations.

Ladies unable to speak under the doctor's PERSONAL CARE will be received in their private home, supplied with trained nurses and every convenience for comfort and safety of patients.

PAINLESS CHILDBIRTH assured under our treatment. Consultation free and strictly confidential. Hours 9 a. m. to 8 p. m. Sundays 10 to 12 a. m.

DR. AND MRS. CARTER
624 Mercantile Place, over 343 S. Spring Street
Home Phone F3783; Main 6878.

Ocean Steamships.

North-German Lloyd

Fast Express Service

PLYMOUTH—CHERBOURG—BREMEN, 10 a.m.

Kaiser Wm. II.,	Mar. 3	Kaiser d. Gr....	May
Cecilie (new) .	Mar. 17	Cecilie (new) .	May
Kronpr'a Wm.,	Mar. 24	Kronprinz W....	May
Kaiser Wm.II.,	Mar.31	Kaiser Wm. II.,	May
Kaiser d. Gr....	Apr. 7	Kaiser d. Gr....	June
Cecilie (new) .	Apr. 14	Cecilie (new) .	June
Kronpr'a Wm.,	Apr. 21	Kronprinz W....	June
Kaiser Wm.II.,	Apr. 28	Kaiser Wm. II.	June

Twin-Screw Passenger Service

PLYMOUTH—CHERBOURG—BREMEN, 10 a.m.

*Seydlitz	Mar. 12	Derfflinger	May
*Bretan	Mar. 26	Lostow	June
*Barbarossa	Apr. 9	Kurfuerst	June
Seydlitz	Apr. 23	Bremen	June
Lostow	Apr. 30	Friedrich	June
Kurfuerst	May 7	P. Fried. Wm.,	June
*Main	May 14	*Barbarossa	June
Barbarossa	May 21	Lostow	July

*Bremen direct.

Mediterranean Service

GIBRALTAR—NAPLES—GENOA, AT 11 A.M.
Connecting at Gibraltar for Algiers.

Friedrich	Mar. 7	Friedrich	Apr.
K. Luise.....	Mar. 14	K. Luise.....	Apr.
K. Albert.....	Mar. 28	K. Albert	May
P. Irene	Apr. 6	P. Irene.....	May

Around the World Tours
East and West.

NORTH GERMAN LLOYD EXPRESS LINE
Marseilles—Naples—Alexandria.
LLOYD—MEDITERRANEAN—LEVANT SERVICE.
Marseilles—Genoa via Naples to the Levant.
ROYAL ROUMANIAN MAIL STEAMERS.
Constanza—Constantinople—Smyrna—Alexandria.
North German Lloyd Travelers' Checks Good All Over the World.
OELRICHS & CO., NO. 5 BROADWAY, NEW YORK; ROBERT CAPELLE, 330 POWELL ST., SAN FRANCISCO, CAL., or HUGH B. RICE CO., 609 South Spring St., and local agents.

CANADIAN PACIFIC.
Empress Line of The Atlantic.
LESS THAN FOUR DAYS AT SEA.
During the summer season the Empresses sail from Quebec to Liverpool; fast and luxurious. Nine hundred miles in sheltered waters of the St. Lawrence River and Gulf. Short ocean trip. Use this route and avoid seasickness. Summer sailing lists and rates now ready. Apply to any ticket agent, or A. A. Pelhamus, T. P. A., 609 So. Spring st., Los Angeles.

BUSINESS. Barometer of the Markets.

FINANCIAL.

OFFICE OF THE TIMES,
Los Angeles, Feb. 28, 1908.

BANK CLEARINGS. Bank clearings yesterday were $1,323,483.15. For the corresponding day of 1907, $1,157,277.30; for the same day of 1906, $1,231,006.72.

Monday	$1,800,242.58
Tuesday	1,739,614.74
Wednesday	2,171,934.16
Thursday	1,323,483.15
Total	$7,044,774.64
Same time, 1907	9,561,230.39
Same time, 1906	8,502,433.00

Following are the live quotations on general and mining securities listed on the Los Angeles Stock Exchange, ground floor, I. W. Hellman building, Fourth and Main streets, for yesterday's session of the exchange.

OIL STOCKS.

	Bid.	Asked.
Amalgamated Oil	$ 53.12½	$ 65.00
Associated Oil	29.25	29.50
Brookshire Oil	....	2.50
Central	.81	....
Columbia	.82½	.90
Continental	.22½	.27
Fullerton Con.	.35½	....
Fullerton Oil	....	.70
Globe	.13	.15
Mexican Petroleum	128.00	136.00
New Pa. Petroleum Co.	....	1.06
Penal Oil Co.	....	19.00
Olinda Oil Co.	.10	.11
Pira Oil & L. Co.	.06	....
Reed Crude	.10½	....
Rice Ranch Oil Co.	....	1.10
Union	214.00	219.00
Union Provident Co.	210.00	220.00
United Petroleum	245.00	285.00
Western Union	91.00	115.00

BANK STOCKS.

	Bid.	Asked.
American Savings Bank	....	$140.00
Bank of Los Angeles	....	120.00
Bank of So. California	....	130.00
Broadway Bank & Trust	$150.00	....
California Savings Bank	....	120.00
(Capital, $125,000, paid up.)		
Central National Bank	140.00	195.00
Citizens' National	....	235.00
Commercial National	....	153.00
Equitable Savings Bank	203.00	....
Farmers' & Mer. Nat'l	290.00	305.00
First National	350.00	430.00
German-American Savings	290.50	....
Globe Savings Bank	100.00	115.00
($100,000 paid up.)		
Home Savings Bk. of L. A.	....	135.00
Merchants' National	350.00	....
Merchants' Trust Co.	....	80.00
National Bank of California	140.00	....
Security Savings Bank	240.00	....
The Southern Trust Co.	60.00	73.00
($1,000,000 paid up.)		
U. S. National Bank	130.00	....

*BONDS.

	Bid.	Asked.
Associated Oil Co.	77½	80
Corona City Water Co.	....	83
Corona Power & W. Co.	....	93
Edison Elec. Co., is R.	94	....
Edison Elec. Co., old issue	96	105
Home Telephone Co.	76	82
Home Tel. Co., 1st Refg.	....	78
L. A. Stove Co.	....	92
L. A. Railway Co.	....	106
Mission Trans. & R. Co.	89	....
Pacific Light & Power Co.	....	100
Pacific Electric Ry. Co.	98	106
Pasadena H. T. & T. Co.	....	80
Riverside H. T. & T. Co.	....	80
S. Monica H. T. & T. Co.	50	80
San Diego H. T. & T. Co.	....	80
Santa Barbara Elec. Ry.	....	95
Seaside Water Co.	100	....
Union Transportation Co.	85	88

*Prices include accrued interest.

INDUSTRIALS AND PUBLIC UTILITIES.

	Bid.	Asked.
Cal. Portland Cement Co.	....	$ 75.00
California Hospital	....	95.00
Home Telephone pfd.	49.50	50.00
Home Tel. Co., com.	10.00	15.00
L. A. Brewing Co.	100.00	120.00
L. A. Investment Co.	2.00	2.25
Pac. Mutual Life Ins. Co.	190.00	....
Pasadena H. T. & T. Co.	....	34.00
Riverside H. T. & T. Co.	....	50.00
San Diego H. T. & T. Co.	....	50.00
S. Monica H. T. & T. Co.	27.50	31.00
Seaside Water Co.	....	95.00
Title G. & Trust Co. pfd.	150.00	200.00
Title I. & Trust Co. pfd.	132.00	140.00
Title I. & Trust Co. com.	132.00	150.00
Title I. & Trust, Ser. C.	132.00	190.00
U. S. L. D. T. & T. pfd.	....	47.00

OFFICIAL SALES: 20 Santa Monica B. H. Tel. Co. at 30.50; 160 Los Angeles Investment Co. at 2.20; 10 Associated Oil at 29.25; 50 Home preferred at 49.75; 10 U. S. Long Distance Tel. Co. at 47.00.

MINING STOCKS.

California—Greenwater District—

	Bid.	Asked.
Clark Copper Co.	.08½	.10½
Furnace Creek Copper	....	.50
Furnace Creek Ex. Copper	....	.22
Furnace Valley Copper	.01	.05
Kempland Copper Co.	....	.10
South Furnace Creek	....	.05
California Hills M. Co.	.00¾	.01
Consolidated Mines Co.	.01	.01¾
Nevada—Fairview District—		
Fairview Central	....	.09
Goldfield District—		
Goldfield Con. Mines	4.70	4.80
Goldfield-Wild Horse	.01	.07
Gold Storm King G. M. Co.	....	.02½
Johnnie District—Nye county—		
Johnnie Con. G. M. Co.	.11½	.12¾
Searchlight District—		
Cyrus Noble	....	.02½
Eldorado Can. M. & M. Co.	.00½	.01
Nevada Searchlight	.00½	.01½
Quartette	....	12.50
Searchlight M. & M. Co.	....	.27½
Searchlight Parallel	.02	.02¾
Searchlight Western	....	.03¾
Tonopah District—		
Nevada Goldfield Dev. Co.	.06	.07

OFFICIAL SALES: 400 Furnace Creek Copper at 26@27½.

THE MARKETS.

LOCAL PRODUCE MARKET.

Very little business was transacted on the local market yesterday. The general tendency of prices was a holding one, and only in a few lines were there declines. The demand for vegetables was better in fancy stock than in others, and asparagus was really plentiful for the first time. There was a drop in this, and it sold as low as 45 cents a pound. Considerable fresh celery root was selling well at 65 cents a pound. Chives were firm at $1 a dozen.

Large arrivals of eggs were a continued feature—540 cases on the Produce Exchange, and 130 cases outside. There was apparent weakness in the stock, no bids of any sort for case-counts were offered. The supply on hand is well scattered, and the prices will continue downward. Yesterday they were dropped a cent per dozen in all grades, and the top figures on candled stock now is 22 cents.

Butter was not heavily offered, and the prices are wavering. Fresh creamery was received in large quantities, and arrivals totaled 20,645 pounds. The prices were unchanged in any grade.

The cheese list was well looked after, and the variety of offerings was greater than it has been for a long time. Edam was placed on sale, and like nearly all other varieties showed weakness. Ten longhorns and a tub of imported Swiss were sold on 'change. There were no reported receipts.

Firmness was noticeable in the offerings of potatoes. This was due to light arrivals for two days. Yesterday only 1821 sacks came in, and offerings were confined to Early Rose and Oregon Highlands. According to reports there are some heavy shipments on the way, and several cars were offered to arrive within the week.

There were no onion receipts, and offerings were light. No sales were reported. Garlic was sold in small lots and the price paid for it indicates considerable strength. Two sacks of beans were the only reported arrivals of that commodity. Pinks and Limas were offered.

Sweet potatoes are moving regularly at very high prices. Receipts were 103 sacks, and the inquiry was very light. Popcorn was well featured on the call, and a ton was sold. The prevailing quotation on this is from $4 to $4.50 a ton.

Poultry and other products of the same nature are firm. There were a few fractional changes in quotations, but these were not caused by any change in the demand but by the present supply. Fish were plentiful and there were a few changes in the pork market, particularly in the smoked meats, where the tendency continues downward.

Prices Current.

EGGS—Fresh California ranch, selected, 21@22; fresh ranch, local, case count, 19@21; northern, case count, 18@20.

BUTTER—Creamery, extras, 37½; creamery, firsts, 30; dairy butter, 25; cooking, 16@19; eastern, extra, 26@27½.

OLEO — Extra fancy, 17@19; choice, 15@17; standard, 14@15; Butterine, 14@20 in tubs, 1c more for 1-lb. rolls, ½c for 2-lb. rolls.

CHEESE—Cal. Anchor, 18; Cal. Y. A., 19; Orange cheese, 16@18; local, fresh, 17½@18; northern, fresh, 18¼; eastern daisies, 17¼@18½; longhorns, 18@18½; N. Y. twins, 17; singles, 18; hand, 20; Dom. Swiss, 23; Imp., 32; Limburger, 20; cheddars, 17; brick cream, 20; Dom. ... 11½; Dom. block, 19.

BEANS—Pinks, No. 1, 3.75; Lady Washington, No. 1, 3.75; small white, No. 1, 3.75@3.85; Limas, No. 1, 5.50@5.75; American lentils, 10@... per lb.; black eye, 5.00@5.10.

DRIED FRUITS — Apples, evaporated, new stock, 10@12½; blackberries, 50 1-lb. cartons, ... Citron, fancy, 10-lb. boxes, 20. Currants, ... fancy, bulk, recleaned, 10½; fancy, 50 ... packages, 11; fancy, 50 ¾-lb. packages, ... Dates, imported, Fards, fancy, 60s, 8½; Hallowee, fancy, 13s, 9½; Golden, fancy, 60s, 6½; Golden, fancy, 30 1-lb. packages, 8. Figs, ... per box, 50 ¼-lb. bricks, 2.25; White, 10 ... bricks, 80; White, "Premier," 10 ... 1.00; White, "Medal," bricks, 10 ... 85; White, "Medal," bricks, 50 6-oz., 1.75; White, loose, 25-lb. boxes, fancy, 6½; White, imported, 5-... own, 10-lb. box, 14; White, imported, 20-lb. ... 13; Black, loose, 25c, 5½. Nectarines, ... lb., fancy, 25s, 16. Peaches, fancy, Muirs, ... 12½; choice, 50s, 11½; choice, sacks, 11; ... peeled, 25s, 30. Pears, fancy, 6s, 25s, ... Peels, lemon or orange, 10s, 20. Plums, ... pitted, 25s, 14. Prunes, fancy San Jose, ... 30-40, 25s, 8½; 40-50, 25s, 7½; 50-60, 25s, ... 60-70, 25s, 6½; 70-80, 25s, 6; 80-90, 25s, 5½; ... 100, 25s, 5. (When packed in 50-lb. boxes, ¼c less; in 5-lb. boxes, 2c extra; in 10-lb. boxes, 1½c extra.) Prunes, Silver, fancy, 25s, 12. Apricots, fancy, 25s, choice, 20.

RAISINS — Per box, layers, 2-crown, 1.50; 3-crown, 20-lb. boxes, 1.75; clusters, 4-crown, 50-lb. boxes, 3.50; clusters, 4-crown, 20-lb. boxes, 2.25; clusters, 5-crown, 20-lb. boxes, 2.75; clusters, 5-crown, 5-lb. boxes, 90; clusters, 6-crown, 20-lb. boxes, 3.50; loose Muscatels, per lb., 2-crown, 50-lb. boxes, 6½; 3-crown, 50-lb. boxes, 7; 4-crown, 50-lb. boxes, 7½; Seedless Sultanas, 50-lb. boxes, unbleached, 6¼; bleached, 10½; Thompson's Bleached, fancy, 50s, 12; Thompson's Bleached, fancy, 50 1-lb., 13½; Seeded, fancy, "Eagle," 36 1-lb., 9; fancy, "Catalina," 50 1-lb., 9; fancy, "Angelus," 48 ¾-lb., 7½.

NUTS — New, almonds, fancy IXL, 20; almonds, fancy paper-shell, 19; almonds, choice softshell, 18; assorted nuts, 25-lb. boxes, 16; Brazils, large, new crop, 15; chestnuts, Italian, 8; filberts, large, new crop, 15; pecans, Jumbo, 20; peanuts, eastern, "Sun," raw, 8½@9; peanuts, eastern, "Sun," roasted, 11½; peanuts, Cal. "Sunshine," raw, 9; peanuts, Cal. "Sunshine," roasted, 11; peanuts, Japs, fancy, raw, 8@8½; peanuts, Japs, fancy, roasted, 10; pinenuts, 25; walnuts, No. 1, softshell, 17; walnuts, No. 2, softshell, 14; walnuts, black, 8; hickory nuts, 12@15; chestnuts, 14@24; popcorn, ... per lb.

HONEY — Comb honey, 1-lb. frames, 16@17; light amber, 14; water white, 16@18; extracted, light amber, 7½; water white, 8; white, 7½.

CITRUS FRUITS—Navel oranges, fancy, 1.75@2.00; choice, 1.25@1.50; culls, 75@1.00; lemons, fancy packed, 1.75@2.25; choice lemons, 1.50@1.75; unpacked stock, 75@1.25; grapefruit, seedless, 2.75@3.00; seedling grapefruit, 1.75@2.00; Tangerines, 1.00@1.50; limes, 1.00 per 100.

FRESH FRUITS — Bellefleur apples, 1.75@2.00; Langfords, 1.75@2.00; Baldwin apples, 1.75@2.00; Spitzenbergs, 2.75@3.00; Jonathans, 1.75@2.25; Ganos, 27.50@3.00; Greenings, 1.75@2.00; Pearmains, 1.75@2.00; Ben Caps, 2.50@3.00; Baltimore Reds, 1.85; Newtown pippins, 1.75@2.00; Arkansas Blacks, 2.50@3.00; Alexanders, 1.50@1.75; grapes, per box, Red Emperor, 2.00; imported Malagas, 11.75 per bbl.; Winter Sickles pears, 5 per lb.; persimmons, 2.00@2.50 per crate; pineapples, 8@10 per lb.; loquats, 2.25@2.50 a crate; avacades, 2.00@2.75.

BERRIES — Strawberries, 8@12; guavas, 5; cranberries, Wisconsin, 12.50@13.50.

ONIONS — Minnesota Red onions, 3.25@3.50 per cwt.; Australian Brown onions, 3.25 per cwt.; northern Australian Browns, 3.25; Globe onions, 3.00@3.25; Oregons, 3.25; Colorado onions, 2.85@3.00; Yellow Globes, 2.85@3.00; Ohio Globes, 3.00; Colorado Globes, 3.00@3.25; Bermudas, 2.50@3.00.

POTATOES—Local Burbank potatoes, 1.15@1.25 per 100 lbs.; northern sweets, 3.25@3.50; local sweet potatoes, 3.25@3.50 per cwt.; Highland Burbanks, 1.00@1.25; Salinas, 1.35@1.75; Colorados, 1.50; Early Rose, 1.85@2.00; White Rose, 1.75@2.00; Oregon Rose, 2.00@2.25; Idaho, 1.25; Lompocs, 1.75; Bliss Triumph, seed, 2.25; Oregon Burbanks, 1.50.

GREEN VEGETABLES—Beets, 35@40; carrots, 40; parsley, 20@25 per doz.; spearmint, 40 per doz.; turnips, 35@40; oyster plant, 40@45; peas, 7@9; radishes, 20@25 per doz.; cabbage, 40@50; fancy green onions, 25@30 per doz.; leeks, 50@60 per doz.; lettuce, common, 30@35 per doz., 60@1.00 per crate; endive, 40 per doz.; escaro, 40 per doz.; chicory, 40 per doz.; garlic, 10; parsnips, 35@40 per doz.; tomatoes, 2.50@3.00 per box; pie pumpkins, 2@3 per lb.; celery, 3.25 per crate; cucumbers, 75@2.50 per doz.; cultivated mushrooms, 3.00; Jerusalem artichokes, 75; watercress, 40 per doz.; string beans, 15@17 per lb.; Brussels sprouts, 8@10 per lb.; green chile peppers, 7@10 per lb.; eggplant, 8@10 per lb.; bell peppers, 14@18 per lb.; celery root, 65 per doz.; rhubarb, 90@1.00 per box; cream squash, 75 per box; artichokes, 85@95 per doz.; cauliflower, 50@75 per doz.; horseradish, 12½ per lb.; dill, 25 per lb.; chives, 1.00@1.25 per doz.; asparagus, 45@50 per lb.

POULTRY — Dealers sell, live weight: Old roosters, 9; young roosters, 3 lbs. and up, 16@17; stags, 8; hens, 14@14½ per lb.; ducks, 14@15; geese, 17; turkeys, 17@19; squab pigeons, 1.75@2.00 per doz.; fryers, 2½ lbs. to 2¾ lbs., 17@19; broilers, 1¼ to 2 lbs., 18@19.

BEEF — Steers, No. 1, per lb., 8½; second, 8¼; third, 5½@6; prime, 9; heifers, 7¾; hind quarters, 9½; fore quarters, 7¾; loins of beef, No. 1, 13; ribs of beef, No. 1, 11; chucks, 6@6¼; plates, 4; round and rumps, 8¼; beef tenderloins, 22; square beef clods, 8¼; shoulder clods, 8¼; beef shanks, 3; flank rumps, 7¼; flank steaks, 10; beef rolls, 10; boned beef trimming, 7; beef tongues, 10; S. P. beef tongues, 14; ox tails, 5; lambs' tongues, per doz., 30; beet hearts, each, 10; beef livers, each, 20; kidney suet, per lb., 6; kidneys, each, 2; sweetbreads, 25; brains, 10; hides, 5¼.

MUTTON—Dressed muttons, ewes, per lb., 10½; dressed mutton, wether, 11; dressed mutton, yearlings, 11½; milk lambs, 13; sheep, 3.00@4.00.

PORK — Dressed hogs, per lb., head on, 8¼; dressed hogs, head off, 10; trimmed hogs, 11½; pork loins, 12½; fresh picnics, 8½; pork shoulders, 9¼; pork butts, 11½; fresh hams, 12; bellies, fresh, 12; pork trimmings, 10; frozen pork spare ribs, 6; fresh pork spare ribs, 11; pork tenderloins, 20; back fat, 10; cleaned pigs' feet, each, 3½; tongues (pickled, sweet or fresh,) 1½; cleaned hogs' heads, per lb., ¼; plain cooked tripe, per lb., 4½; hog plucks, each, 5; pork kidneys, per doz., 15; pig tails, per lb., 4; neck bones, per lb., 4½.

BACON—Winchester 10-lb. bacon, 17; Winchester 6-8-lb. bacon, 17½; 12 Ave., 17; Empire, 16½; Over, 16@17; Premium, 22; Atlas bacon, 16; Gold Band, 19½; Diamond C bacon, 20½; Helmet bacon, 15½; Orange Blossom bacon, 14; Sunlight bacon, 6-8 avg., 19½; Rex Breakfast bacon, 17½; Rex Breakfast bacon, 8-10 avg., 16¾; Rex bacon, 6-8 avg., 16¼; Regal bacon, 16; Helmet bacon, 6-10 avg., 17½; Helmet, 6-8 avg., 18¼; White Label bacon, 8 to 10 lbs., 18½; Armour's Star Wide bacon, 4 to 6 lbs., 22; Armour's Wide bacon, 6-8 avg., 17¾; wide bacon, 8-10 avg., 17¾; Armour's White Label bacon, 8-10 avg., 18½; Special bacon, 16½; Western bacon, 10-12 lbs. avg., 16.

DRY SALTED MEATS — Dry salt narrow bellies, 10¼; dry salt clear bellies, 16-20 avg., 11; dry salt clear backs, 10½; short clear backs, 12.

PICKLED GOODS—Honey-comb tripe, half-bbls., 5.50; honey-comb tripe, keg, 1.85; honey-comb tripe, kits, 1.95; spiced pigs' feet, half-bbls., 3.50; spiced pigs' feet, keg, 2.90; spiced pigs' feet, kits, 1.25; pickled lambs' tongues, kits, 2.00; pigs' tongues, spiced, kits, 2.00.

HAMS — Per lb., Rex, 13¾; Rex skinned hams, 13½; Diamond C, 13¾; Diamond C skinned hams, 14½; boiled boneless Rex hams, 18½; mild-cured hams, 12; plain hams, 12; Winchester, small, 10 to 12 avg., 14¼; Winchester hams, avg., 14; Premium, 10-12 avg., 17½; Winchester picnics, 10½; Winchester skinned hams, 14¾; Gold Band, 16; California hams, 10; Premium skinned hams, 15¾; Orange Blossom, 12; Ashland hams, 14; minced ham, 13; Cylinder boiled hams, 23; Premium boiled hams, 22; Oxford boiled hams, 15½; Star hams, 10-12 avg., 16; Armour's Star hams, 14-16 avg., 14¾; Star hams, 12-14 avg., 15¼; Helmet hams, 16½; Star skinned hams, 16¾; Armour's boiled hams, 20½; boiled boneless and tied hams, 24; Regal hams, 15; Atlas hams, 13; Armour's Shield hams, 10 to 14 lbs. avg., 13¾; Armour's Shield hams, 14-16 avg., 13; Shield picnics, 10½; Shield hams, 16-18 avg., 13; Ashland hams, 8 avg., 14; Jefferson hams, 13.

BARRELED MEATS—Rumps (bone in,) bbls., 10.00; half-bbls., 5.50; rumps (bone out,) bbls., 12.50; half-bbls., 6.75; plate beef, bbls., 9.00; half-bbls., 5.00; rolled plate (boneless,) bbls., 12.00; half-bbls., 6.50; Sunderland pork, bbls., 14.25; half-bbls., 7.25; family pork, bbls., 25.00; half-bbls., 13.00; fancy pig pork (narrow,) bbls., 26.00; half-bbls., 14.75; fancy pig pork (wide,) bbls., 30.00; half-bbls., 15.25; S. P. spare ribs, 10.00 bbl.; half-bbls., 5.25.

PURE LARD—Tierces, per lb., 13; cases, 10-lb. cans, 10¼; leaf lard, 11¾; Rex pure lard, 11½; Premium lard, 12½; Silver Leaf lard, 11½; Jewel Compound, 9; Compound lard, western, 11; back fat, 9½; Yellow Cotosuet, 8¾; White Cotosuet, 9½; Mission lard, 10½; Shield lard, 11½; Star lard, 13¾; Armour's Compound lard, western, 8½; Compound lard, eastern, 8¼; Diamond C kettle lard, 12½; White Ribbon, 8¾@9¾; basis Suetene, 9@10; vegetable lard, 10½; K. C. lard, 13¾; Armour's Shield lard, 11¾; Armour's Simon Pure lard, 13; Armour's Vegetole, 10¼.

SAUSAGE — Bologna, per lb., 8; bologna, paraffined, per lb., 8½; blood sausage, 9; liver sausage, 7½; Diamond "C" sausage, links and bulk, 12; head cheese, 8½; fresh pork sausage, links, 10; fresh pork sausage, bulk, 10; Spanish pork sausage, 10; Wiener sausage, 9; Frankfurt sausage, 9; New England ham sausage, 12; minced sausage, in sacks, 12; Douglas style sausage, in sacks, 12; German Salami, 24; Milan Salami, 25; Mortadella, 20; Gothear, 26; Star Summer, 25@27; Arles, 28.

SALT—Western, handled through L. A. jobbers. Table salt, cartons 48s, per case, 2.00; Princess salt, cartons, 20 5s, per case, 1.75; 150-lb. bales, Crown brand, all-sized pockets, per bale, 2.00; Worthington Dairy, 50s, per ton, 15.50; 100s, per ton, 14.50; 224s, per ton, 13.00; Crown or Gran. Dairy, 50s, 15.00; 100s, 14.00; Rock and half-ground, 50s, 14.00; 100s, 13.00; granulated and ¾-ground, 100s, 13.00; granulated and ¾-ground, large, per ton, 12.50; ice-cream and evaporated, sheep, 50s, per ton, 14.00; 100s, per ton, 13.00; hide and ice-cream, No. 2, per ton, 12.50; lump, stock, imported, per ton, 21.25. Special prices in car lots.

SUGAR—Prices are based on sacks. Bbls., add 10c; ½-bbls., 25c, and boxes, 50c per 100 lbs. All prices net cash, less 25c cwt., 15 days. Best gran., 5.65; western cane and fruit gran., 5.85; C. & H. cane and berry gran., 5.85; Cube A, crushed or fine crushed, 6.30; Candy granulated, 5.25; powdered, 6.00; C. & H. confectioners' A, 5.85; western Con. A, 5.85; Golden C, 5.55; D, 5.45; Bowles 6x powdered, 50-lb. boxes, 6.90; Bowles 6x powdered, ½-bbls., 6.55; Bowles 6x powdered, bbls., 6.35; Magnolia A, 5.20; extra B, 5.05; extra C, 5.15; Dominos, 10.65; Bar sugar, 6.40; Cal. Club, Longs or Shasta, 25-lb. tins, 2.50; 20-lb. boxes, 2.25.

FAMILY FLOUR—Local patents, A1 flour, per bbl., 5.75; Globe flour, 6.15; Select California white wheat: Silver Star flour, 5.40; XXX flour, 4.65; Capitol flour, 5.65; A1 bakers' flour, 5.35; Aurora, 5.25; Mikado, 4.85; Trophy, 4.65; Crown flour, 4.40.

CALIFORNIA AND EASTERN FLOURS—Kansas, 6.15; Mayflower, 4.65; Eclipse, 4.65.

FLOUR—	In boxes.	5-lb. S'ks.	10-lb. S'ks.	25-lb. S'ks.	50-lb. S'ks.
Perf. Pat. Pastry	....	$3.35	....	....	....
Buckwheat flour	$3.70	3.60	[illegible]	[illegible]	[illegible]
Graham flour	....	3.00	3.05	3.00	2.75
Rye flour or meal	....	3.00	3.05	2.95	2.90
Cornmeal, W. & Y.	....	2.80	2.75	2.75	2.70
Oatmeal, ground	4.35	4.25	4.30	4.30	4.30
Oatmeal, Steel Cut	5.20	5.00	4.95	4.90	4.90
Hominy, large or small	4.20	4.00	3.95	3.90	3.90
Cracked wheat	3.60	3.40	3.55	3.50	3.30
Entire wheat flour	....	3.10	3.05	3.00	3.00
Pearl barley	....	5.50	5.45	5.40	5.40
Split peas, green	5.85	5.65	5.60	5.60	5.60
Split peas, yellow	5.70	5.50	5.45	5.40	5.40
Gluten flour	4.15	3.95	3.90	3.85	3.85
Farina	3.80	3.60	3.55	3.50	3.50
Nutrina Gem	$3.50	4.00	3.80	3.75	3.70

Rolled wheat, in barrels, net weight 125 lbs. per sack 4.25
Buckwheat flour (bulk, seamless sacks,) 100 lbs. 3.60
Buckwheat flour (pure, seamless sacks,) 100 lbs. 3.75

GRAIN AND FEED—Wheat, per 100 lbs., 1.85; wheat, No. 1, 1.90; wheat, cracked, 2.00; corn, 1.60; corn, Sm. Y., 1.70; cracked corn, 1.65; feed meal, 1.90; bran, heavy, 1.50; rolled barley, 1.55; oilcake meal, 2.50; cotton seed meal, 1.55; cocoanut cake, 1.55; shorts, 1.65; oats, white Oregon, 1.90; oats, red feed California, 2.25; eastern Kaffir corn, 1.55@1.55; K. & P. corn, 1.35; cocoanut meal, 1.50.

	10.	25.	50.	100.
Excelsior Chick Food	$3.35	$3.30	$3.25	$3.00
" Fattening Food	3.25	3.50	3.25	3.00
" Egg Food	.75	....	....	1.65
" Moulting Food	....	....	....	1.65
" Chick Food, 20 5-lb. pkgs., per case	....	....	....	1.15

POPCORN—Rice, shelled, fancy, western, per lb., 5; new ear corn, 3.75@4.00 per 100 lbs.

LINSEED OIL — Boiled, in barrels, 61; in cases, 6c higher on each kind; raw, in barrels, 59.

TURPENTINE—In cases, 77½.

HAY—No. 1 barley hay, 14.00@15.00; No. 2, 13.00@14.00; No. 1 wheat hay, 18.00; No. 2, 14.00@15.00; No. 1 plain oat hay, 16.00@18.00; No. 2, 14.00@15.00; northern alfalfa, 15.00@17.00; local, 15.00@17.00.

Local Petroleum Prices.

Quotations on petroleum products, f. o. b. tank cars Los Angeles.

GASOLINE AND DISTILLATE—Red Crown gasoline, bulk, 18c per gallon; do. cases, 23c per gallon; No. 1 engine distillate, bulk, 9½c per gallon; No. 2 engine distillate, bulk, 8½c per gallon.

FUEL OIL—90@1.05 per barrel.

ILLUMINATING OILS — Water white, per gallon, tank wagons, 9½c; in barrels, 10c; Pearl, in cases, 17½c per gallon; Astral, cases, 17½c; Eocene, cases, 20½c per gallon; Elaine, cases, 26½c; Star, 17½c per gallon; V. M. & P. naphtha, barrels, 10c; cases, 19c.

Copper Supplies Decrease.

NEW YORK, Feb. 27.—Thus far in February the United Metals Selling Company has sold 89,000,000 pounds of copper, the bulk of it to England and Germany. These sales have cleaned up the surplus supplies of copper held by the concerns which sell through the United Metals Selling Company. It was stated in official quarters yesterday that there is now less refined copper unsold in the United States than there has been in many years. The copper brought prices averaging slightly under 13 cents.

New York Money Market.

NEW YORK, Feb. 27.—Close: Money on call easy, 1¼@2 per cent. Ruling rate, 1¾. Closing bid, 1¾. Offered, 2 per cent. Time loans stronger on long dates; 60 days, 3¾@4 per cent.; 90 days, 4@4½; six months, 4½@4¾ per cent. Prime mercantile paper, 4½@5½ per cent. Sterling exchange steady, with actual business in bankers' bills at 4.86 7-10@4.86¾ for demand, and at 4.83 11-20@4.83 3-5 for 60-day bills. Commercial bills, 4.82¾. Bar silver, 55¼. Mexican dollars, 47¼. Bonds—Governments, firm; railroads, irregular.

Treasury Statement.

WASHINGTON, Feb. 27.—Today's statement of the treasury balance in the general fund shows: Available cash balance, $252,955,273; gold coin and bullion, $30,062,203; gold certificates, $40,771,280.

ORANGES AND LEMONS.

DAILY CITRUS REPORTS OF EASTERN MARKETS.

[BY DIRECT WIRE TO THE TIMES.]

BOSTON, Feb. 27.—[Exclusive Dispatch.] Market is easier. Weather stormy. Sixteen cars sold. Seven exchange. Twenty-four on track.

NAVELS.

Quail, O. K. Fruit Ex.	$2.15
Quail, O. K. Fruit Ex.	2.30
Swan, R. H. F. Ex., Redlands	2.30
Squirrel, A. H. F. Ex., Prenda	2.35
Rose, Redlands O. G. Assn.	2.45
Signal, Stewart Fruit Co.	2.30
Clover, Redlands G. O. Assn.	2.25
Homer, Q. C. Fruit Ex., Corona	2.30
Blue Globe, Riv. Fruit Ex., Riverside	2.40
Ben Hur, R. H. Fruit Ex., Redlands	2.15
Orchard, National O. Co.	2.85
Golden Flower, Redlands G. O. Assn.	2.30
Producer, Redlands O. Pro.	2.30
Flamingo, Cal. Citrus Union	2.15

LEMONS.

Homer, Q. C. Fruit Ex., Corona	$3.00
Rossmoyne, E. H. Ross	2.25
Big R, S. B. Fruit Ex., Rialto	2.50
Yacht, S. B. Fruit Ex., Rialto	2.25

RUBY BLOODS.

Squirrel, A. H. Fruit Ex., Prenda	$2.00
Squirrel, ½s	1.40

Cleveland Market.

CLEVELAND, Feb. 27.—[Exclusive Dispatch.] Market is steady. Weather favorable. Nine cars sold. Eight on track.

NAVELS.

Sold by the Consolidated Fruit Auction Co.

Pine Cone, S. B. Fruit Ex., Highland	$2.30
Iris, D. M. Fruit Ex., Duarte	2.30
Jasmine, D. M. Fruit Ex., Duarte	2.15
Arrowhead, S. B. Fruit Ex., Highland	2.30
Cosmos, S. B. Fruit Ex., Yerkes	2.30
Arrowhead, S. B. Fruit Ex., Highland	2.30
Violet, D. M. Fruit Ex., Duarte	2.25
Pine Cone, S. B. Fruit Ex., Yerkes	2.30
Carrier, S. B. Fruit Ex., Highland	2.10
Golden Flower, Red. G. O. Assn.	2.35

LEMONS.

Cannon, S. T. Fruit Ex., La Mesa	2.40
Trail, S. T. Fruit Ex., La Mesa	$2.70
Our Beauty, S. T. Fruit Ex.	2.10

Sold by the Interstate Auction Co.

NAVELS.

Golden Flower, Red. G. O. Assn.	$2.30
Highlands, Highland Ft. G. A.	2.20
Mother Colony, Randolph Ft. Co.	2.10
Cactus, Highland Ft. G. A.	2.20

Note: In yesterday's Philadelphia report our wire read "Sunshine $2.26 and Sunshine $2.21." Should have read, "Sunshine Grove and Sunrise Grove," as per correction received today.

New York Market.

NEW YORK, Feb. 27.—Twenty-seven navels, one lemon, one budded and one blood sold. Market is very active. Prices unchanged. Closed very strong. Steady on lemons. Weather clear and favorable.

NAVELS.

Orchard, National Orange Co.	$2.75
Standard, National Orange Co.	2.30
Orchard, National Orange Co.	2.70
Standard, National Orange Co.	2.35
Lion Head, Tl. I. L. Lyon & Son	2.30
Tiger Head, Tl. I. L. Lyon & Son	2.30
W. S. Corwin, Highlands	2.20
W. S. Corwin, Highlands	2.10
Carnation, Moulton & Green	2.15
Flower, Growers' Fruit Co.	2.15
Flower, Growers' Fruit Co.	2.10
Orange Prince, Tl. Collins Fruit Co.	2.35
Orchard Queen, Tl. Collins Fruit Co.	2.30
Slover Mtn., Growers' Fruit Co.	2.30
Slover Mtn., Growers' Fruit Co.	2.05
Whittier, W. F. Whittier	2.35
Whittier, W. F. Whittier	2.25
La Verne, Tl. M. L. Sparks	2.25
La Verne, M. L. Sparks	2.20
La Verne, M. L. Sparks	1.35
Carnation, Moulton & Green	2.15
Rialto Girl, Growers' Fruit Co.	2.25
Rialto Girl, Growers' Fruit Co.	2.10
Alpha, Riverside Fruit Co.	2.35
Elk, Riverside Fruit Co.	2.20
Crafton, Tl. Redlands G. O. Assn.	2.35
Mill Creek, Tl. Redlands G. O. Assn.	2.20
Crafton, Redlands G. O. Assn.	2.25
Sunshine, Edmund Peycke Co.	2.25
Fountain, Speich & Morgan	$2.25
Our Popular, Speich & Co.	2.10
Alta Cresta, S. B. Fruit Exchange	2.45
Robusta, S. H. Fruit Exchange	2.20
Sweetheart, Highgrove Fruit Ex.	2.40
Eagle, Highgrove Fruit Exchange	2.35
Gold Buckle, R. H. Fruit Exchange	2.55
Lochinvar, R. H. Fruit Exchange	2.30
Sweetheart, Highgrove Fruit Ex.	2.45
Eagle, Highgrove Fruit Exchange	2.30
Stag, A. C. G. Fruit Exchange	2.40
Pointer, A. C. G. Fruit Exchange	2.20
Pointer, T. I., A. C. G. Fruit Exchange	2.30
Blue Globe, Riverside Fruit Exchange	2.40
Red Globe, T. I., Riverside Fruit Ex.	2.25
Orange, T. I. ? ?	1.90
Cosmos, T. I., S. B. Fruit Exchange	2.20
Cosmos, T. I., S. B. Fruit Exchange	2.25
Iris, D. M. Fruit Exchange	2.40
Violet, D. M. Fruit Exchange	2.30
Quail, O. K. Fruit Exchange	2.20
Signal, Stewart Fruit Co.	2.20

BUDDED.

Mission Bells, A. B. Chapman	$2.66
Mission Memories, A. B. Chapman	2.05

LEMONS.

Rialto Girl, Growers' Fruit Co.	$2.30
Rialto Girl, Growers' Fruit Co.	2.05

BLOODS.

Southland Beauties, Q. C. Ft. Ex.	$2.10
Southland Beauties, ½ boxes	1.65
Signal, Stewart F. Co, ½ boxes	1.65
Leader, Q. C. Fruit Ex.	2.75
Leader, ½ boxes	1.45

TANGERINES.

Flower, Growers' Fruit Co.	$1.85
Stag, A. C. G. Fruit Ex.	1.80
Standard, Growers' Fruit Co.	1.50
Bear, O. K. Fruit Exchange	1.80

Citrus Fruit Shipments

Wednesday, Feb. 26, 192 cars oranges; 18 cars lemons; total shipments to date, 9388 cars, of which 1401 cars are lemons. Same date last season, 7811 cars, of which 936 were lemons.

LOS ANGELES STOCK EXCHANGE.

DAY IS SLOW WITH SHARES.

UNDERTONE IS QUIET AND THE BIDDING LIFELESS.

Approach of Assessment Period Causes Disinclination to Trade on Local Bourse—Home Preferred Is Handled at Slight Decline and Associated Is Only Oil Stock Handled.

There was fair business on the floor of the Los Angeles Stock Exchange during the call yesterday, but the general undertone of the market was sleepy, and there seemed to be a lethargic feeling among the traders. The approach of the assessment period, when taxes will be levied on all stock companies and corporations, always has a tendency to restrict business in the stock market.

Home preferred was again the leading trader. Fifty shares were sold yesterday at 49.75, showing a decline of ¼ point on the selling price of the preceding day. The close was at 49.50@50.00, down ½ and ¼, respectively, compared with Wednesday's closing.

Twenty shares of Santa Monica Bay Home Telephone were sold at 30.50, and the stock closed at 27.50@31.00, up ½ point, compared with the previous closing bid. Ten shares of United States Long Distance sold on the call also. The price was at 47.00, and the stock closed offered at 47.00, with no bid, the asked price showing a decline of three points from the previous offering. Los Angeles Investment Company stock was handled to the extent of 160 shares at 2.20, and the stock closed at 2.00@2.25, up five points on the bid of the previous session. Other industrials were inactive.

Ten shares of Associated Oil stock changed hands on early call at 29.25, showing an advance of ¼ point on the selling price of the previous session. The stock was quoted at 29.25@29.50, unchanged on the bid, and ½ lower on the asked, compared with Wednesday's closing. Few important changes were registered in the quotations on the remainder of the oil list, and no other stock was handled during the call.

Bank stocks were inactive as to trading, and little active bidding was heard for the issues. Several changes were registered among the quotations, mostly in a downward direction. Merchants' National was off 13 points, at 350.00 bid, with none offered. Southern Trust Company closed at 60.00@73.00, off six points on the bid. Others were unchanged. Bonds were inactive and the list was practically neglected.

Four hundred shares of Furnace Creek Copper changed hands on the mining call at prices opening at 26 and closing at 27¼, this constituting the entire trade in mining stocks for the day. The close was offered at 30, without a bid. Johnnie closed with quotations at 11½@12½.

LOS ANGELES-NEVADA EXCHANGE.

MARKET SHOWS BETTER TONE.

GENERAL DECLINE APPEARS TO HAVE BEEN CHECKED.

Rawhide Boom Has Forced Heavy Sales of Goldfield Issues—Daisy Gains Three Points—Florence up Ten, Merger Fifteen—Other Leaders Practically Stationary.

While the volume of business was maintained at satisfactory levels, there was little of interest developed at yesterday's sessions of the Los Angeles-Nevada Stock Exchange, and the major portion of the transactions were confined to cheap issues of little monetary value. The transfers, however, covered a wider range than usual, and there was a decidedly better tone in the Goldfield leaders late in the afternoon session. It is not believed that there will be any material advance in the market while the present Rawhide stampede is continued. People are going by hundreds from Goldfield and other Nevada points, and in many cases Goldfield holdings are being thrown on the market for anything they will bring in order to provide the wherewithal to join the rush. Added to this the depression in speculation in New York tends to hold public demand within narrow lines.

Among the Goldfield leaders Daisy still maintains its position as the scalping favorite, though the transactions yesterday were smaller than for some days past. Trading opened at 1.05—one point up from the previous day—and maintained that level throughout the formal session. At the informal there was a noticeable strengthening on advices of upward movement in San Francisco and the regular price was forced up to 1.07—a net gain for the day of three points. Sales amounted to 2600 shares.

Combination Fraction was traded in to the extent of only 700 shares, but prices were a little better and showed a net gain for the day of one point above previous sales. Florence sold in two-board lots at 4.00—previous day's price—and then advanced to 4.07½ and 4.10 on small lots, a net gain of ten points. Consolidated sold in two small lots at the informal session at 4.82½ and 4.85, a gain of fifteen points from last sale on Wednesday morning. Jumbo Extension maintained former levels with sales of 1000 shares, and there was a tendency to added strength late in the day. Little Florence appeared on the sales list with transfers of 2000 shares at from 21 to 22, and there was some demand for Triangle at slightly lower figures. The balance of the day's trading was confined to cheap issues, among them Searchlight Parallel, Eureka, Milltown Fraction and April Fool Extension.

LOS ANGELES-NEVADA EXCHANGE QUOTATIONS.

The closing quotations of the Nevada mining stocks, made yesterday on the Los Angeles-Nevada Mining Stock Exchange, ground floor of the H. W. Hellman building, Fourth and Spring streets, together with the regular call sales and the sales of the afternoon informal call, were as follows:

CALIFORNIA.

	Bid.	Asked.	Sales.
California Hills	$ .00¾	$ .01	......
Con. Mines Co.	.01	.01¼	......
JOHNNIE DISTRICT.			
Johnnie Consolidated	.11½	.12½	3,000
NEVADA—TONOPAH DISTRICT.			
Mines—			
Belmont	1.27½	......	......

Metal Market

SILVER.
NEW YORK, Feb. 27.—Bar silver, 55¼.

LEAD.
NEW YORK, Feb. 27.—Lead dull, at 3.70 to 3.75.

COPPER.
NEW YORK, Feb. 27.—Copper unchanged. Lake, 12.62½ to 12.87½; electrolytic, 12.50 to 12.75; casting, 12.37½ to 12.62½.

OTHER DISTRICTS

	Bid.	Asked.	Sales.
Clark Copper	.08½	.09½	......
Nevada Hills	3.05	......	......
Searchlight Parallel	.01¾	.02¾	6,000
GOLDFIELD DISTRICT.			
Mines—			
Combination Fraction	.66	.68	700
Daisy	1.05	1.07	2,600
Florence	4.05	4.12½	400
Florence L. & M.	.10½	......	6,000
Goldfield Con. Mines	4.70	4.85	200
Great Bend	......	.37	......
Jumbo Extension	.42	.46	1,000
Little Florence	.21	.22	2,000
Preferred prospects—			
Baby Florence	......	.07½	......
Diamondfield Triangle	.08	.08½	7,000
Grandma	.07½	......	......
Red Hills	.27	......	......
St. Ives Leasing	.07½	......	......
Yellow Tiger	.13	......	......
Prospects—			
Adams	.05	......	......
Black Butte Ex.	.03½	.04	......
Eureka	.01½	.01¾	11,000
Great Bend Annex	.05½	.05¾	2,000
Great Bend Ex.	.07	......	......
Goldfield Bank	.02½	.03	2,000
Milltown Fraction	.00¾	.01¼	3,000
Red Hills M. & L.	......	.02	......
BULLFROG DISTRICT.			
Mines—			
Bonnie Clare	.10½	.10¾	3,000
Mayflower Con.	.14	.15½	500
Prospects—			
Bullfrog North Star	......	......	1,000
Lige Harris	......	.01	......
Montana Bullfrog	.02¾	.03	......
MANHATTAN DISTRICT.			
April Fool Ex.	......	......	6,000
Little Grey	.06	.08	......
Total sales			53,000

NEVADA STOCKS.

SAN FRANCISCO LIST.

[Exclusive service to The Times by the Los Angeles Stock Exchange Company, members of the Los Angeles-Nevada Mining Stock Exchange.]

SAN FRANCISCO, Feb. 27.—The market took a slight turn for the better today, the disposition to sell, which has marked trading during the past few days, being overcome by the buying element. Goldfield Consolidated recovered slightly, as also did Florence, Daisy and Combination Fraction. While there is no great strength manifested as a result of this slight rise, nevertheless, it is much more encouraging than the continued depression. A number of Rawhide stocks were put before the board by the Listing Committee, and the opinion is held here that lively trading will take place in these securities as soon as they have been passed upon and are called on the regular session. Following are the closing quotations of the San Francisco Stock and Exchange Board, together with the regular call sales:

Goldfield District—	Bid.	Asked.	*Sales.
Adams	$ .05	$ .06	1,000
Atlanta	.28	.29	4,000
Booth	.23	.25	......
Black Butte Ex.	.03	.04	......
Blue Bull	.16	.17	......
Blue Bell	.08	.09	......
Columbia Mountain	.20	.21	......
Conqueror	.04	.05	......
Combination Fraction	.67	.68	450
Crackerjack	.08	.09	......
Daisy	1.05	1.10	500
Triangle	.07	.09	1,000
Diamondfield Con.	.19	.20	1,000
Dixie	.03	.04	1,000
Empire	.04	.05	......
Florence	4.05	4.10	300
Florence Ex.	.19	.20	1,500
Goldfield Con.	4.72½	4.75	1,000
Kewanas	.42	.42	1,750
Great Bend	.38	.39	......
Great Bend Annex	.05	.06	......
Great Bend Extension	.07	.08	1,000
Jumbo Extension	.40	.42	......
Kendall	.16	.18	......
Lone Star	.10	.12	......
Lou Dillon	.04	.05	......
Milltown Fraction	.01	.02	......
Nevada Goldfield	.05	.07	......
Oro	.12	.13	......
Red Top Extension	.13	.14	......
Red Hills	.28	.29	1,000
Sandstorm	.25	.30	......
St. Ives	.39	.40	......
Silver Pick	.25	.26	......
Vernal	.06	.08	......
Yellow Tiger	.15	.16	......
Tonopah District—			
Belmont	1.35	1.37½	2,000
Golden Anchor	.04	.05	......
Jim Butler	.35	.39	1,000
Midway	.68	.70	......
Montana	1.80	1.82½	300
MacNamara	.32	.33	......
North Star	.12	.14	2,100
Tonopah Mining	5.00	......	......
Tonopah Extension	1.15	1.20	......
West End	.29	.30	1,100
Bullfrog District—			
Amethyst	.08	.11	......
Bullfrog Mining	.06	.07	500
Bullfrog Nat'l Bank	.10	.12	......
Bonnie Clare	.09	.11	......
Golden Scepter	.06	.07	......
Homestake-King	.49	.50	......
Montgomery Mt.	.09	.11	......
Mayflower Con.	.14	.15	1,000
Original Bullfrog	.03	.04	......
Tramp Con.	.21	.25	......
Yankee Girl	.02	.03	......
Manhattan District—			
Little Grey	.05	.10	......
Manhattan Con.	.14	.15	......
Manhattan Dexter	.08	.10	......
Mustang	.07	.10	......
Seyler Humphrey	.04	.05	......
Stray Dog	.08	......	......
Other districts—			
Eagle's Nest	.20	.21	......
Fairview Eagle	.50	.55	500
Hailstone	.07	.09	......
Johnnie Con.	.11	.12	......
Nevada Hills	3.05	3.10	......
Pittsburgh Silver Peak	1.22½	1.27½	......
Round Mountain	.70	......	......
Thanksgiving	.20	......	......

*Regular call sales.

New York Metal Market.

NEW YORK, Feb. 27.—The London tin market was slightly lower, with spot quoted at £128 10s, and futures at £128 2s 6d. Locally, the market was easy, with quotations ranging from 28.62½ to 28.70. Copper was higher in London, with spot closing at £58 5s, and futures at £58 15s. Locally, the market was reported dull, with lake quoted at 12.62½@12.87½; electrolytic, 12.50@12.75, and casting, 12.37½@12.62½. Lead was lower at £13 15s in London. The local market was dull, at 3.70@3.75. Spelter declined to £21 5s in London, but remained dull and unchanged, at 4.70@4.75 locally. The English iron market was unchanged to a little lower, with standard foundry quoted at 49s and Cleveland warrants at 50s 1½d. Locally, the market was unchanged.

New York Dairy Market.

NEW YORK, Feb. 27.—Butter steady; creameries specials, 30½@31. Cheese steady and unchanged. Eggs firm; western firsts, 23; seconds, 22@22½.

Standard Bonds

For temporary and permanent investment we offer and recommend certain tax-exempt bonds of railroads, street railways and other quasi-public corporations, whose securities have reached a standard of safety approved by experienced and reliable banking houses, and have fulfilled the tests of expert examinations and investigations.

Write for Circular T-12, giving current list and prices.

N. W. Halsey & Co., Bankers

No. 424 California St., San Francisco.

NEW YORK. PHILADELPHIA. CHICAGO.

H. H. HITT, Southern California Representative.
303-5 Union Trust Bldg., Los Angeles.

SHARES AND MONEY.

TRADING IS AT LOW STAGE.

STOCK MARKET BECOMES EXCEEDINGLY DULL.

Daily Business on the Exchange Is Less Than Has Been Done in Any One Day in Over Three Years, and Traders Ignore Many Conditions Showing Improvement.

[BY THE ASSOCIATED PRESS—P.M.]

NEW YORK, Feb. 27.—Conditions in the stock market showed no improvement today, and it was the general comment that the day of small things has arrived.

An air of gloom pervaded stock commission-houses in the financial district. Dealings were not only at a low stage, but the lethargy of the price movement was more pronounced, detracting from the ability of the room traders to scalp their fractional profits in the course of the day. The sales for the day were slightly in excess of the record low level of one day last year, but with that exception the daily business at the Stock Exchange is less than has been done on any one day in over three years.

So far as any general condition was reflected in the day's sluggish market, that in the metal trade was of most influence. Authorities were agreed in assigning some improvement to the steel trade, due particularly to the placing of steel-rail orders by the railroads, from which some re-employment of labor in the trade is hoped for.

The reported increase in rolling capacity of the United States Steel Corporation was regarded as of cheering import. The stocks of the corporation were as little affected by this bit of favorable news as they have been by favorable happenings. It is held as a belief in the financial district that support of these securities is an integral part of the policy of the forces behind the steel corporation, which includes also the maintenance of stable prices for the product, in the attempt to restore confidence in the condition of affairs at large. While the United States Steel stocks have given signs of being "pegged," their action today did not indicate a disposition to advance the prices.

The coppers were more responsive to various favorable reports that were current regarding that industry. Large sales of the metal were said to have been effected and the surplus stocks largely worked off in that way. Rumors were circulated of an intended resumption of activities in the Butte Copper Company, but these were without confirmation. Equally unconfirmed were the reports of buying of the stock by outside interests in the company, and of a possible "deal" in contemplation.

The circulation of statements of that kind, indicated the professional character of the market. The appointment of a receiver for a subsidiary Gould railroad in Texas had some depressing effect on sentiment, notwithstanding vigorous assertions of the purely local causes of the incident having to do with Texas legislation. There was an impression in the stock market that chances were increasing for the enactment of a currency measure at Washington, and this had some effect in sustaining stocks. Railroad earnings reported showed no marked change in the unfavorable conditions for some time prevailing. This was a special influence in New York Central, which was a heavy spot in the market.

The returns of the great foreign banks showed an expansion of their outstanding credits and money rates abroad were affected in consequence. Time money rates here for the longer periods, were higher. The slight movements in the stock market were not held with any constancy.

Bonds were irregular. Total sales, par value, $2,820,000. U. S. 4s registered advanced ¼ per cent. on call.

Closing Stocks—Actual Sales.

	Sales.	High-est.	Low-est.	Clos-ing bid.
Adams Express	.....	.....	.....	166
				177
Amalgamated Copper	51,100	51⅛	49⅞	50⅝
Am. Car & Foundry	.....	.....	.....	26½
Am. C. & F. pfd.	.....	.....	.....	84½
				25
American Cotton Oil	100	25½	25½	25
Am. Cotton Oil pfd.	.....	.....	.....	80
American Express	.....	.....	.....	165
				180
Am. Hide & L. pfd.	.....	.....	.....	12
American Ice	800	13⅜	13⅛	13⅛
American Linseed Oil	100	6½	6½	6
Am. Linseed Oil pfd.	.....	.....	.....	17
American Locomotive	.....	.....	.....	32¼
Am. Locomotive pfd.	.....	.....	.....	89
Am. Smelting & Ref.	23,600	60	59½	59⅝
Am. S. & R. pfd.	200	89½	89	89
Am. Sugar Refining	300	113⅜	112	112
Am. Tobacco, pfd. cer.	100	77	77	77
Anaconda Mining Co.	5,700	33⅜	32⅝	33
Atchison	1,300	68½	68	68⅛
Atchison pfd.	.....	.....	.....	83⅜
Atlantic Coast Line	200	60	59⅜	60
Baltimore & Ohio	500	79⅛	78⅝	78⅝
B. & O. pfd.	.....	.....	.....	80
Brooklyn Rapid Transit	1,900	40¼	40	40
Canadian Pacific	100	143½	143½	143
Central of New Jersey	.....	.....	.....	162
				175
Chesapeake & Ohio	.....	.....	.....	26⅞
Chicago Great Western	1,000	3⅞	3½	3½
Chicago & N. W.	.....	.....	.....	140
				143
Chicago, M. & St. Paul	3,800	109⅜	108⅝	108⅝
Chicago Ter. & Trans.	.....	.....	.....	2
Chicago T. & T. pfd.	.....	.....	.....	[illegible]
C., C., C. & St. Louis	.....	.....	.....	[illegible]
Colorado Fuel & Iron	100	16½	[illegible]	[illegible]
Colorado & Southern	500	22⅝	[illegible]	[illegible]
Colo. & So. 1st pfd.	100	53⅝	[illegible]	[illegible]
Colo. & So. 2nd pfd.	300	40	[illegible]	[illegible]
Consolidated Gas	100	99⅝	[illegible]	[illegible]
Corn Products	300	11½	[illegible]	[illegible]
Corn Products pfd.	300	58	[illegible]	[illegible]
Delaware & Hudson	300	147	[illegible]	[illegible]
Del., Lack. & Western	.....	.....	.....	[illegible]
Denver & Rio Grande	500	15½	[illegible]	[illegible]
D. & R. G. pfd.	300	47⅝	[illegible]	[illegible]
Distillers' Securities	100	29⅝	[illegible]	[illegible]
Erie	400	13½	[illegible]	[illegible]
Erie 1st pfd.	100	27	[illegible]	[illegible]
Erie 2nd pfd.	.....	.....	.....	[illegible]
General Electric	100	116	116	[illegible]
Illinois Central	.....	.....	.....	[illegible]
International Paper	2,000	9	9	[illegible]
Int'l Paper pfd.	300	57⅝	[illegible]	[illegible]
International Pump	100	18⅜	[illegible]	[illegible]
Int'l Pump pfd.	100	67⅝	[illegible]	[illegible]
Iowa Central	600	12	[illegible]	[illegible]
Iowa Central pfd.	200	28	[illegible]	[illegible]
Kansas City Southern	.....	.....	.....	[illegible]
K. C. Southern pfd.	.....	.....	.....	[illegible]
Louisville & Nashville	100	90	90	[illegible]
Mexican Central	1,900	15½	15⅜	[illegible]
Minn. & St. Louis	.....	.....	.....	[illegible]
M., St. P. & S. Ste. M.	100	95½	95½	[illegible]
Minn., St. Paul pfd.	.....	.....	.....	[illegible]
Missouri Pacific	1,400	31⅛	30	[illegible]
Missouri, Kan. & Texas	400	18	18	[illegible]
M., K. & T. pfd.	300	46⅝	46⅝	[illegible]
National Lead	600	41½	41⅛	[illegible]
Nat'l Ry. of Mex. pfd.	.....	.....	.....	[illegible]
New York Central	11,600	94⅞	93⅝	[illegible]
N. Y., Ontario & W.	.....	.....	.....	[illegible]
Norfolk & Western	100	59⅞	59⅞	[illegible]
N. & W. pfd.	.....	.....	.....	[illegible]
North American	100	42½	42½	[illegible]
Pacific Mail	400	28	27½	[illegible]
Pennsylvania	6,100	112⅝	112	[illegible]
People's Gas	.....	.....	.....	[illegible]
P., C. C. & St. Louis	.....	.....	.....	[illegible]
Pressed Steel Car	100	19⅝	19⅝	[illegible]
Pressed Steel Car pfd.	.....	.....	.....	[illegible]
Pullman Palace Car	.....	.....	.....	[illegible]
Reading	55,100	94⅞	94⅜	[illegible]
Reading 1st pfd.	.....	.....	.....	[illegible]
Reading 2nd pfd.	200	79½	79½	[illegible]
Republic Steel	.....	.....	.....	[illegible]
Republic Steel pfd.	400	66	65⅝	[illegible]
Rock Island Co.	.....	.....	.....	[illegible]
Rock Island Co. pfd.	300	21⅝	21½	[illegible]
St. L. & S. F. 2nd pfd.	.....	.....	.....	[illegible]
St. Louis, S. W.	.....	.....	.....	[illegible]
St. Louis, S. W. pfd.	.....	.....	.....	[illegible]
Southern Pacific	1,700	68⅝	68⅛	[illegible]
Southern Pacific pfd.	.....	.....	.....	[illegible]
Southern Railway	300	10	9⅞	[illegible]
Southern Railway pfd.	1,300	30⅜	29	[illegible]
Texas & Pacific	300	15⅛	14⅞	[illegible]
Toledo, St. L. & W.	300	14⅝	14⅜	[illegible]
T., St. L. & W. pfd.	100	34⅝	34⅝	[illegible]
Union Pacific	35,700	114⅝	113⅝	[illegible]
Union Pacific pfd.	200	80	80	[illegible]
United States Express	.....	.....	.....	[illegible]
United States Realty	.....	.....	.....	[illegible]
United States Rubber	300	18	18	[illegible]
U. S. Rubber pfd.	200	78⅛	77⅞	[illegible]
United States Steel	15,200	29	28⅝	[illegible]
U. S. Steel pfd.	2,900	92⅝	91⅞	[illegible]
Va. Carolina Chemical	200	16	16	[illegible]
Va. Carolina Chem. pfd.	.....	.....	.....	[illegible]
Wabash	.....	.....	.....	[illegible]
Wabash pfd.	200	14⅝	14⅜	[illegible]
Wells-Fargo Express	.....	.....	.....	[illegible]
Westinghouse Electric	.....	.....	.....	[illegible]
Western Union	.....	.....	.....	[illegible]
Wheeling & Lake Erie	100	6⅛	6⅛	[illegible]
Wisconsin Central	.....	.....	.....	[illegible]
Wisconsin Central pfd.	.....	.....	.....	[illegible]
Northern Pacific	11,000	121⅝	121	[illegible]
Central Leather	100	16⅛	16⅛	[illegible]
Central Leather pfd.	.....	.....	.....	[illegible]
Schloss Sheffield	.....	.....	.....	[illegible]
Great Northern pfd.	2,400	119	118	[illegible]
Inter-Metropolitan	400	7⅝	7⅛	[illegible]
Inter-Metro. pfd.	300	20⅝	20	[illegible]

Total sales for day....209,800

Tacoma Wheat Market.

TACOMA, Feb. 27.—Wheat—One cent higher; prices paid by exporters: Blue stem, 8[illegible]; club, 81; red, 79.

ELK CONSOLIDATED OIL

We advise the purchase of this stock at the market. Correspond with us for particulars. We solicit your orders.

THE JOSEPH BALL COMPANY

Stocks, Bonds, Investment Securities.
Members L. A. Stock Exchange.
Ground Floor Homer Laughlin Bldg.
BRANCH OFFICE
1410 American Trust Bldg., Chicago.

FRED DORR

BROKER
304-306 South Broadway.
MEMBER
New York Stock Exchange
New York Cotton Exchange
Chicago Board of Trade

Correspondents
JOHN H. WRENN & CO., Chicago
DICK BROS. & CO., New York.

My own private wire to Chicago and New York, connecting with the above correspondents, and all NEW YORK STOCK EXCHANGE HOUSES.

E. F. Hutton & Co.

112 W THIRD ST.
Members New York Stock Exchange
Private wire to Chicago and New York.
Home Phone Ex. 366. Sunset Main 31[illegible]

Wm. R. STAATS CO.

351 S. Main St., Los Angeles
65 S. Raymond Ave., Pasadena
Dealers in
Municipal Bonds
Corporation Bonds
High Grade Stocks
First Mortgage Loans
Netting 4½ to 10 per cent. per annum

Notice!

On or before Wednesday, March 4th, 1908, the price of the stock of

THE COLLINS WIRELESS TELEPHONE CO.

WILL BE ADVANCED TO

Two Dollars Per Share

Those who have been in correspondence with the Company and are considering the amount of their subscriptions will kindly notify us at once, in person, or if out of the city, by mail or telegraph, as to the number of shares they desire, reserved at the original subscription price of one dollar per share and follow with remittance. All who have not seen the telephone in operation are invited to call at the office of the Company, Suite 522-523-524 Citizens National Bank Building, and witness a demonstration of the Wireless Telephone System.

The Collins Wireless Telephone Co.

WILLIAM A. MEARS,
Fiscal Agent for The Pacific Coast, Hawaii and the Philippines
Telephones—Home A7137: Main 778. Suite 522-523-524 Citizens National Bank Building
WRITE FOR OUR BOOKLET DESCRIBING THF WIRELESS TELEPHONE SYSTEM

THE WEATHER.

COMPARATIVE TEMPERATURES.*

	Max.	Min.	Mean.		Max.	Min.	Mean.
Boston	38	34	37	New York	46	34	40
Washington	52	34	43	Buffalo	38	20	29
Pittsburgh	40	22	36	Cincinnati	40	28	33
Chicago	32	12	22	St. Paul	20	0	10
St. Louis	38	20	29	Kansas City	38	13	25
Honolulu	76	68	72	Jacksonville	64	46	55
Los Angeles	75	49	62	Seattle	50	38	44

*The maximum is for day before yesterday; the minimum for yesterday. The mean is the average temperature for the two days.

Yesterday's Forecast and Report.

U. S. WEATHER BUREAU, Los Angeles, Feb. 27.—[Reported by A. B. Wollaber, Local Forecaster.] At 5 o'clock a.m. the barometer registered 29.78; at 5 p.m., 29.73. Thermometer for the corresponding hours showed 50 deg. and 58 deg. Relative humidity, 5 a.m., 98 per cent.; 5 p.m., 76 per cent. Wind, 5 a.m., southeast, velocity 4 miles; 5 p.m., southwest, velocity 10 miles. Maximum temperature, 62 deg.; minimum, 49 deg. Barometer reduced to sea level.

Weather Conditions.—There has been a decided fall in pressure over the Pacific Slope during the last twenty-four hours, attending the eastward movement of the depression central off the Washington coast Wednesday morning. This storm has caused light precipitation in the Northwest, and a general increase in cloudiness in the coast districts of Southern California. Misting fog prevails along the southern coast this morning. The eastern storm is passing to sea off the New England coast, but unsettled weather with considerable precipitation continues in the States east of the Mississippi River. In the Mississippi Valley the weather is fair and cold. The conditions this morning are favorable for unsettled weather in Los Angeles and vicinity during the next thirty-six hours, probably with showers.

Forecasts.—Local forecast for Los Angeles and vicinity: Unsettled weather, probably with showers, tonight and Friday; east to south winds.

LOS ANGELES, Feb. 27.—Rainfall data:

Stations—	Seasonal to date.	Normal.
Red Bluff	16.97	17.51
Sacramento	10.91	13.88
San Francisco	14.21	16.21
Fresno	4.50	6.43
San Luis Obispo	15.74	14.02
Los Angeles	10.65	10.88
San Diego	6.88	7.06

SAN FRANCISCO, Feb. 27.—The storm over Western Montana this morning has moved southward, and now overlies Northern Nevada. It has caused generally cloudy weather over the Pacific Slope, with light rains in portions of Oregon and Washington and on the northern coast of California. The pressure is falling steadily in all districts. The temperature has fallen generally over the Pacific Slope. Conditions are favorable for cloudy weather with showers in California and Nevada Friday.

Forecast:

San Francisco and vicinity: Cloudy, with showers, Friday; fresh southwest winds.

Santa Clara Valley: Cloudy, with showers, Friday; fresh southwest winds.

Sacramento Valley: Cloudy, with showers, Friday; fresh south winds.

San Joaquin Valley: Cloudy, with showers, Friday; fresh south winds.

Los Angeles and vicinity: Cloudy, with showers, Friday; fresh west winds.

Arizona: Fair Friday; Saturday, snow in northwest; fair in southern portion.

SHIPPING.

PORT LOS ANGELES, SAN PEDRO.

ARRIVED—THURSDAY, FEB. 27.

There were no arrivals at this port today.

SAILED—THURSDAY, FEB. 27.

Steamship George W. Elder, Capt. Jesson, for Portland, via San Francisco and Eureka.

Steamer Pasadena, Capt. Kalmin, for Eureka, via San Francisco.

IN PORT—THURSDAY, FEB. 27.

Steamer Westerner, S. P. wharf.
Steamer Redondo, S. P. wharf.
Bark Alden Bessie, S. P. wharf.
British ship Howard D. Troop, S. P. wharf.
Schooner Ludlow, S. P. wharf.
Schooner Meteor, S. P. L. Co. wharf.
Schooner Soquel, Crescent wharf.

TO LEAVE—FRIDAY, FEB. 28.

Steamer Westerner, Capt. Andreason, for Raymond, via San Francisco.

Steamer Redondo, Capt. Bendegard, for Coos Bay, via San Francisco.

ON WAY TO THIS PORT.

Steamer Samoa, from Caspar, via San Francisco.

Steamer Hanalei, from Portland.

Steamer Coos Bay, from San Francisco and way ports.

Steamer Santa Monica, from Eureka, via San Francisco.

Steamer Daisy Freeman, from Astoria, via San Francisco.

Schooner Muriel, from Eagle Harbor.

COMING FROM FOREIGN PORTS.

British steamer Beechley, Capt. Forsyth, 2466 tons, out sixty days from Antwerp.

Norwegian steamer Aker, Capt. Gulliksen, from Muroran, Japan.

The passenger steamer Hermosa makes daily trips to Santa Catalina Island and return.

Movement of "Mosquito Fleet."

ARRIVED—THURSDAY, FEB. 27.

Launches Orient, Music and Eagle, from Long Beach, with passengers.

SAILED.

Launches Orient, Music and Eagle, for Long Beach, with passengers.

Eight sailboats for fishing banks, to return with fish for local wholesalers.

Tide Table for San Pedro.

		High.	Low.
Friday,	Feb. 28	6:26 a.m.	0:12 a.m.
			1:29 p.m.
Saturday,	" 29	7:20 a.m.	1:08 a.m.
		8:48 p.m.	2:00 p.m.
Sunday,	March 1	8:09 a.m.	1:55 a.m.
		9:20 p.m.	2:49 p.m.
Monday,	" 2	8:55 a.m.	2:37 a.m.
		9:53 p.m.	3:24 p.m.
Tuesday,	" 3	9:40 a.m.	3:20 a.m.
		10:23 p.m.	3:59 p.m.
Wednesday,	" 4	10:23 a.m.	4:04 a.m.
		10:53 p.m.	4:30 p.m.
Thursday,	" 5	11:10 a.m.	4:50 a.m.
		11:33 p.m.	5:10 p.m.
Friday,	" 6	11:51 a.m.	5:31 a.m.
		12:07 a.m.	5:45 p.m.
Saturday,	" 7	12:41 p.m.	6:23 a.m.
			6:17 p.m.
Sunday,	" 8	1:06 a.m.	7:34 a.m.
		2:05 p.m.	6:29 p.m.
Monday,	" 9	1:35 a.m.	9:12 a.m.
		4:50 p.m.	7:41 p.m.

Port Items.

WEATHER: Clear at 5 p.m.; wind southwest, velocity 12 miles.

The schooner Alvena is out two days from Stella, carrying a full cargo of lumber for wholesalers at Redondo.

The steamer Samoa, Capt. Madsen, is due to arrive tomorrow from Caspar, via San Francisco, with passengers and 500,000 feet of lumber.

The steamer Pasadena, Capt. Kalmin, completed the discharge of a lumber cargo for the E. K. Wood Lumber Company and cleared for Eureka, via San Francisco, to reload.

Capt. P. S. Machisen has been enrolled as master of the schooner Sophie Christensen.

The North Pacific Steamship Company's steamship George W. Elder, Capt. Jesson, cleared tonight on her regular schedule for Portland, via San Francisco and Eureka, with a good freight and passenger list.

The steamer Redondo, Capt. Bendegard, and the steamer Westerner, Capt. Andreasen, will complete the discharge of lumber cargoes tomorrow and are scheduled to clear, the former for Coos Bay and the latter for Raymond.

REDONDO.

ARRIVED—THURSDAY, FEB. 27.

No arrivals today.

SAILED—THURSDAY, FEB. 27.

No departures today.

IN PORT—THURSDAY, FEB. 27.

Tug Redondo, at pier No. 1.
Schooner Luzon, at pier No. 2.
Schooner Ruth E. Godfrey, at pier No. 3.
Schooner Ethel Zane, at pier No. 1.

TO ARRIVE.

FRIDAY, Feb. 28—Steamer Queen, from San Francisco and way ports.

SUNDAY, March 1—Steamer Queen, from San Diego.

MONDAY, March 2—Steamer Santa Rosa, from San Francisco and way ports.

WEDNESDAY, March 4—Steamer Santa Rosa, from San Diego.

TO SAIL.

SATURDAY, Feb. 29—Steamer Queen, for San Diego.

SUNDAY, March 1—Steamer Queen, for San Francisco and way ports.

TUESDAY, March 3—Steamer Santa Rosa, for San Diego.

WEDNESDAY, March 4—Steamer Santa Rosa, for San Francisco and way ports.

SAILING FOR REDONDO.

British steamer Leonidas, from Mororan, Japan.

Norwegian steamer Aker, from Mororan, Japan.

Schooner Allen A., from Gray's Harbor.
Steamer Santa Rosa, from San Francisco.
Barkentine Retriever, from Winslow.
Steamer George Loomis, from Point Richmond.
Steamer Queen, from San Francisco.
Barkentine C. F. Crocker, from Tacoma.
Schooner A. M. Baxter, from Tacoma.
Schooner Queen, from Willapa.
Steamer Yosemite, from Portland.
Schooner Robert R. Hind, from Everett.

Notes.

The schooner Ruth E. Godfrey will sail tomorrow morning for Columbia River.

SAN FRANCISCO, Feb. 27.—Arrived: Steamer Columbian, from San Diego; steamer Gray's Harbor, from San Pedro; steamer F. A. Kilburn, from San Pedro; steamer Santa Rosa, from San Diego.

Sailed: Steamer Queen, for San Diego.

GENERAL EASTERN.

WHEAT DISPLAYS STRENGTH.

WEAK START IS SOON OVERCOME.

Opening Is Lower Because of Decline of More Than One Pence at Liverpool, but Sentiment Changes Before the End of the First Fifteen Minutes of Trading.

[BY THE ASSOCIATED PRESS—P.M.]

CHICAGO, Feb. 27.—The wheat market opened weak because of a decline of more than one pence at Liverpool. Before the end of the first fifteen minutes' trading, however, sentiment had changed to the bull side, and throughout the remainder of the day the market showed unusual strength. The domestic situation was the chief bullish influence. Primary receipts were still running very light, the total arrivals today being 331,000 bushels, against 681,000 bushels on the same day last year. The demand for cash wheat here and at outside markets was strong, several reports being received from the southwest telling of damage by the Hessian fly. Demand was general with shorts and prominent bulls leading in the buying. The market closed strong near the highest point. May opened 1-4 to 3-8 to ¼ to 5-8 lower at 95@95 1-4, advanced to 96 3-8@96⅝, and closed at 96 3-8.

The corn market was strong all day on active demand by shorts and commission houses. The factors responsible for the brisk demand were small receipts, large clearances, talk of small farm reserves and the sharp advance in wheat. The close was strong. May opened 1-8 lower to 1-8 higher at 60 7-8@61 1-8, advanced to 62, and closed at 61 7-8.

Oats were strong because of advance in wheat and corn. Trade was light. May opened unchanged to 1-8 lower at 52 7-8@53, advanced to 53 5-8, and closed there.

Provisions were firm despite an easier market for live hogs. The strength of wheat and corn was the chief bullish influence. At the close May pork was up 15 at 11.85. Lard about 10 higher at 7.55. Ribs were 10 to 12½ higher at 6.55.

Cash quotations were as follows: Flour was firm; No. 2 spring wheat, 1.07@1.10; No. 3, 97@1.09; No. 2 red, 94½@95⅝; No. 2 corn, 58¼@59¼; No. 2 yellow, 61@62; No. 2 oats, 53@53⅝; No. 3 white, 51½@53⅝; No. 2 rye, 82; fair to choice malting barley, 90@83; No. 1 northwestern flaxseed, 1.19; clover, contract grades, 19.95; short ribs, sides (loose,) 5.87½@6.37½; mess pork, per bbl., 11.25@11.37½; lard, per 100 lbs., 7.27½; short clear sides (boxed,) 6.37½@6.62½; whisky, basis of high wines, 1.35.

Grain Movements.

Articles—	Receipts.	Shipments.
Flour, barrels	45,700	25,800
Wheat, bushels	26,000	58,100
Corn, "	175,400	125,000
Oats, "	24,300	162,500
Rye, "	1,000	4,300
Barley, "	56,100	31,600

Dairy Markets.

CHICAGO, Feb. 27.—On the Produce Exchange today the butter market was steady; creamery, 21@32; dairy, 20@28; eggs, firm at mark, cases included, 20@20½; firsts, 21; prime firsts, 22; extras, 24; cheese, firm, 12@14.

Grain and Provisions.

[BY PRIVATE WIRE TO FRED DORR.]

CHICAGO, Feb. 27.—Following is the range of prices today:

	Open.	High.	Low.	Close.
Wheat—				
May	95	96⅝	95	96⅜
July	90	93⅝	89¾	93
September	87⅞	90	87⅞	90
Corn—				
May	60⅞	62	60⅞	61⅞
July	59	59⅞	59	59⅞
September	58⅝	59⅛	58⅛	59
Oats—				
May	53	53⅝	52⅞	53⅝
July	44⅞	45	44⅞	45
New May	51⅛	51⅝	51⅛	51⅝
Pork—				
May	11.40	11.60	11.37	11.35
July	11.77	11.97	11.77	11.90
Lard—				
May	7.50	7.57	7.45	7.56
July	7.65	7.80	7.65	7.75
Ribs—				
May	6.47	6.87	6.47	6.57
July	6.77	6.87	6.75	6.85

New York Bond Market.

[BY PRIVATE WIRE TO FRED DORR.]

NEW YORK, Feb. 27.—Following are the closing quotations and the total sales in the bond market today:

	Bid.	Asked.
U. S. government bonds—		
U. S. 2s reg., 1930	105	106
U. S. 2s coup., 1930	105	....
U. S. 3s reg., 1908	101	101⅜
U. S. 3s, small bonds	100¼	....
U. S. 4s reg., 1925	121½	122½
U. S. 4s coup., 1925	121	....
Panama Canal bds., 2s reg.	103⅞	....
Government and State bonds—		
N. Y. City 4½s, 1957	106	106¼
Imp. Jap., 1st Ser., 4½s	85¼	85¾
Imp. Jap., 2nd Ser., 4½s	84⅛	85
Imp. Jap. 4s	77⅛	78
Railway and industrial—		
American Tobacco 6s	100	101
American Tobacco 4s	62	62¼
Atchison Gen. 4s	97⅞	98½
Atchison Adj. 4s	86	87
Atchison Con. 4s	86	86¾
Baltimore & Ohio 4s	98⅛	99⅛
Brooklyn R. T. 4s	68¾	68⅞
Chesapeake & Ohio 4½s	99¾	100
C., R. I. & St. P., Col. 4s	57	57¼
Colorado Midland 4s	58	60
Colorado & Southern 4s	86	87
Inter-Met. 4½s	57	57¼
M., K. & T., 1st 4s	94	95½
M., K. & T., 2nd 4s	79	80
Missouri Pacific 5s, 1917	93	94
Northern Pacific 4s	100	100¼
N. Y. Central 3½s	88¼	89
Oregon Short Line 5s	109	112
Oregon Short Line 4s	86	87
Pacific Coast Co. 5s	103	104½
Pennsylvania 3½s, 1912	93	93½
Pennsylvania 3½s, 1915	88⅝	89
Reading 4s	94	94½
Rio Grande Western 4s	....	94½
St. L., M. & S., 5s	104	106
St. L. & S. F. 5s	104	105
St. L. & S. F. Rfg. 4s	69	70
Southern Pacific Col. 4s	85	85½
Southern Pacific Rfg. 4s	87	90
Union Pacific 1st 4s	99⅞	100
Union Pacific Cvt. 4s	84⅛	84⅜
U. S. Steel Sinking Fd. 5s	87⅛	87⅜
C., B. & Q. 4s	93¼	93⅝
L. N. 4s	97	98
L. S. 4s	90½	91½
U. W. 4s	66	68

Today's total sales were $2,859,000.

Boston Stocks and Bonds.

BOSTON, Feb. 27.—Closing prices.

Money—		Miscellaneous—	
Call loans	3½@4½	Am. Arge. Chem.	16¾
Time loans	5@6	A. A. Chem. pfd.	80
		Am. Pneu. Tube.	4
Bonds—		Am. Sugar	112
Atchison Adj. 4s	*85	Am. Sugar pfd	112
Atchison 4s	96	Am. Tel. & Tel.	106¼
Mex. Central 4s	81	Am. Woolen	19
		Am. Woolen pfd.	79
Railroads—		Dom. I. & S.	15⅝
Atchison	68	Ed. Electric Illu.	200
Atchison pfd	84¼	Gen. Electric	115½
Boston & Albany	200	Mass. Electric	**11
Boston & Maine	135	Mass. Elec. pfd.	**42
Boston Elevated	127	Mass. Gas	51⅛
Fitchburg pfd	*121	United Fruit	115
Mexican Central	17¼	U. Shoe Mach.	43
N. Y. N. H. & H.	131½	U. Shoe M. pfd.	26¼
Union Pacific	113⅝	U. S. Steel	28⅞
		U. S. Steel pfd.	92

*Bid. **Asked.

New York Cotton Market.

[BY PRIVATE WIRE TO FRED DORR.]

NEW YORK, Feb. 27.—In Liverpool the liquidation of the March straddle continues, creating weakness there through the order of high grade staple cotton not immediately needed. It would appear that there is also an Egyptian account in Liverpool, which has also been liquidated. We find an improving demand reported by many manufacturers who complain that trade has been checked by pessimistic views of our local goods merchants. Receipts were practically nothing, showing the strength of the Southern holders. The cotton market was quiet and steady, and local traders are opposed to the market and are selling cotton.

Liverpool advices say: "Alexandria cables indicate that buyers think the worst is over and the outlook for cotton is brighter."

Following is the range of prices today:

	Open.	High	Low.	Close.
March	10.37	10.51	10.36	10.37
May	10.55	10.68	10.53	10.55
July	10.43	10.56	10.42	10.43
August	10.28	10.31	10.28	10.26
October	10.02	10.10	9.99	10.02
December	10.02	10.08	10.00	10.02

Boston Copper Market.

[BY PRIVATE WIRE TO FRED DORR.]

BOSTON, Feb. 27.—The market opened firmer and fairly active, was dull throughout the middle of the day, but began to improve steadily in the early afternoon, and broadened out nicely during the latter part of the day. The trading was chiefly in the coppers, and they responded sharply to better demand. Amalgamated was again the leader, being bought heavily for New York account, and buying of Butte Coalition, which was one of the most active, came largely from same source. The general market was a little reactionary at the end, and sagged from highest prices, but closed with substantial net gains for the day.

Inside interests state, without reservation, that the recent heavy demand for copper metal has completely wiped out all surplus stock in this country, and altogether there is not enough supply on hand, if there should be a cessation of output from any important producers, to supply requirements even on the present basis of consumption for a single week. One large consumer, within past week, is known to have bought 2,225,000 pounds from an independent producer. The Butte camp, where the matters have been in bad shape for many months, is greatly excited over the prospects of resumption, as it will mean a return of prosperity.

Advices from London, by mail, are to the effect that early this month the Calumet & Hecla Mining Company was trying to sell lake copper in France on even terms with electroytic.

	Bid.	Asked.
Adventure	1½	2
Arcadian	3⅝	4
Allouez	27½	28
Atlantic	10⅜	11½
Arizona Commercial	18⅝	19
Bingham Con.	1½	1⅝
Butte Coalition	20¼	20⅝
Calumet & Arizona	90	100
Calumet & Hecla	625	....
Centennial	23	24
Con. Mercur	33	37
Copper Range	60¾	61
Daly West	8½	9
Elm River	1	1¼
Franklin	8¾	9
Granby	83	90
Greene-Cananea	8¼	8½
Helvetia	3⅛	3⅜
Isle Royale	21½	22½
Lasalle	14¼	14⅝
Massachusetts	2⅝	3¼
Mexican Con.	5	5½
Michigan	7½	8
Mohawk	50	51
Nevada Con.	9¼	9½
North Butte	50⅜	50½
Old Colony	....	50
Old Dominion	36½	37
Osceola	79	80
Parrot	17¼	17⅝
Quincy	82	88
Rhode Island	3	3¼
Shannon	10⅝	11
Santa Fe	2	2¼
Tamarack	65	70
Trinity	15	15½
United Copper	5⅝	6¼
U. S. Smelting	32	32½
U. S. Smelting pfd	38	38½
Utah Con.	38½	39
Victoria	4	4½
Winona	5	6
Wyandotte	65	85
Wolverine	120	125

The close on the curb stocks was as follows:

	Bid.	Asked.
Ahmeek	52	60
Bingham Cent.	⅛	¾
Butte Extension	1	1 1-16
Cumberland Ely	7⅝	7¾
Dominion Copper	2⅛	2¼
East Butte	5	5½
Majestic	1¼	1⅜
Nevada-Utah	3⅞	4
Superior & Pittsburgh	12⅝	13

Liverpool Cotton Market.

[BY PRIVATE WIRE TO FRED DORR.]

LIVERPOOL, Feb. 27.—The cotton market was due to have opened 3½ to 6½ points higher. It opened steady, 6½ to 7½ points higher. There was a fair business reported in spots, which were seven points higher. Middling Upland was at 6.03, and sales amounted to 8000 bales. The close was steady, netting 3 to 6 points higher on near positions, and six points higher for the distant months.

London Copper Market.

[BY PRIVATE WIRE TO FRED DORR.]

LONDON, Feb. 27.—The copper metal market opened very firm, with spots at £58, and futures at £58 7s 6d. This was an advance of 7s 6d for both.

The market closed firm on sales of 200 tons of spots and 700 tons of futures. Spots were quoted at £58 5s, an advance of 5s, and futures were at £58 15s, an advance of 7s 6d.

Bar silver was quoted at 25½, a decline of 3-16 of a point.

California Dried Fruit.

NEW YORK, Feb. 27.—The better grades of evaporated apples are steadily held, but very little business is reported. Fancy are quoted at 10½@11; choice, 9¼; prime, 7¾@8¼; Canadian prime, 7½, and common to fair, 7@7½. There is said to be a better inquiry for prunes. Quotations are from 4½ to 15 for California fruit, and 3½ to 10 for Oregons. Apricots are unchanged, with choice quoted at 20@21; extra choice, 22@23; fancy, 24@25. Although some of the cheap lots of peaches have been cleaned up, there is still a little selling pressure, with choice quoted at 10@10½; extra choice, 11@11½; fancy, 11½@12; extra fancy, 13@14. Raisins are quiet and show little improvement so far as the spot situation is concerned. Loose Muscatels are quoted at 5½@7; seeded raisins, 5¾@8½; London layers, 1.65@1.75.

New York General Market.

NEW YORK, Feb. 27.—Flour—Receipts, 23,700; exports, 13,700 bbls; market firmer with a fair inquiry; Minnesota patents, 5.20@5.50; winter straights, 4.30@4.50. Wheat—Receipts, 27,000 bu.; exports, 50,500 bu. Spot steady; No. 2 red, 1.02, elevator, and 1.03 f.o.b. afloat; No. 1 northern, Duluth, 1.18 3-8 f.o.b. afloat; No. 2 hard winter, 1.14 3-8 f.o.b. afloat. There was a panic among wheat shorts today following extremely bullish cash wheat news from the interior markets. Prices jumped 2¼c from the early low point and closed 2 to 2 1-4c net higher. May, 1.02 9-16@1.05 3-16, closing at 1.05; July, 97 11-16@1.00¼, closing 1.00 1-4. Hops, easy. Hides, quiet. Wool, steady. Petroleum, steady.

Chicago Live Stock Market.

CHICAGO, Feb. 27.—Cattle—Receipts about 7000; steady; beeves, 3.40@6.00; cows and heifers, 1.80@4.90; Texans, 3.75@4.75; calves, 5.25@7.25; westerns, 4.00@4.75; stockers and feeders, 2.75@4.90. Hogs—Receipts about 6000; steady; light, 4.15@4.40; mixed, 4.15@4.45; heavy, 4.15@4.45; rough, 4.15@4.25; pigs, 3.65@4.20; bulk of sales, 4.35@4.40. Sheep—Receipts about 12,000; weak; natives, 3.25@5.50; westerns, 3.30@5.50; yearlings, 5.00@6.25; lambs, 5.20@6.75; westerns, 5.00@6.90.

Chicago Closing Prices.

CHICAGO, Feb. 27.—The close was strong, with May up 2⅝@2¾ at 96⅜. Close: Wheat—May, 96⅜; July, 93; September, 90. Corn—May, 61⅞; July, 59⅞@59⅞; September, 59@59⅛. Oats—May, old, 58⅝; May, 51⅝; July, old, 45@45⅛; July, 43⅞; September, 37⅝. Rye—Cash, 84. Barley—Cash, 75@90. Timothy—March, 4.85. Clover—March, 19.20.

New York Coffee Market.

NEW YORK, Feb. 27.—Coffee futures closed steady, net unchanged to 5 points lower. March, 5.90@5.95; May, 6.00; July, 6.10; September, 6.15; December, 6.20; spot, quiet. No. 7 Rio, 6⅛; No. 4 Santos, 8 3-8@8¼. Mild coffee quiet; Cordova, 10 1-4@13 1-4.

New York Sugar Market.

NEW YORK, Feb. 27.—Sugar—Raw, firm; fair refining, 3.33@3.36; centrifugal, 96 test, 3.83@3.86; molasses sugar, 3.08@3.11; refined, steady; crushed, 5.60; powdered, 5.00; granulated, 4.90. Coffee, steady; No. 7 Rio, 6¼; No. 4 Santos, 8⅜@8½.

Minneapolis Wheat Market.

MINNEAPOLIS, Feb. 27.—Wheat—May, 1.07¼; July, 1.06⅝; No. 2 hard, 1.12@1.12⅝; No. 1 Northern, 1.09½@1.10; No. 2 Northern, 1.07½@1.08; No. 3 Northern, 1.03@1.06.

St. Louis Wool Market.

ST. LOUIS, Feb. 27.—Wool, steady; medium grades combing and clothing, 21@23; light fine, 17@20; heavy fine, 14@16; tub washed, 26@33.

Liverpool Market.

LIVERPOOL, Feb. 27.—Close: Wheat—March, 6s 11¼d; May 7s 1¼d; July 7s 1½d.

Portland Wheat Market.

PORTLAND, Feb. 27.—Wheat—Club, 82; blue stem, 84; valley, 82; red, 80.

SAN FRANCISCO MARKETS.

FRUIT, GRAIN AND PRODUCE.

[BY THE ASSOCIATED PRESS—P.M.]

SAN FRANCISCO, Feb. 27.—Fruits—Fancy apples, 2.00; common, 60.

Peaches—Fancy, 2.25.

Oranges—Navels, 1.25@2.00; Mexican limes, 4.00@6.50.

Lemons—Common California, 75@1.25; good to choice, 1.50@1.75; fancy, 2.00@2.50.

Tropical Fruits—Bananas, 75@3.00; pineapples, 1.50@3.50; Persian dates, 6.

Beans—Pink, 3.10@3.25; lima, 4.50@4.70; small white, 3.40@3.60; large white, 3.25@3.50.

Potatoes—Early Rose, 1.25@1.35; Oregon Burbanks, 75@90; Salinas Burbanks, 75@1.00; Merced Sweets, 2.50@3.00.

Onions—Fancy, 2.50@3.00.

Various—Green peas, 10@12½; string beans, 15@20; eggplant, 10@15; green peppers, 5@15; tomatoes, 1.50@2.00; summer squash, 1.75@2.00; asparagus, 10@30; rhubarb, 5@10; garlic, 3@10.

Butter—Fancy creamery, 27; seconds, 26; fancy dairy, 28.

Cheese—New, 11@11½; Young America, 12@12½.

Eggs—Ranch, 17; store, 16½.

Poultry—Live turkeys, 14@16; dressed turkeys, 16@22; roosters, old, 4.00@4.50; roosters, young, 6.00@7.50; broilers, small, 4.50@5.00; broilers, large, 5.50@6.00; fryers, 6.00@6.50; hens, 4.50@9.00; ducks, old, 4.00@5.00; ducks, young, 5.00@7.00; geese, 2.00@2.50; pigeons, old 1.00@1.25; pigeons, young, 3.00@3.50.

Flour—Family extras, 5.40@6.00; bakers' extras, 5.40@5.65; Oregon and Washington, 4.75@5.25.

Wheat—Shipping, 1.55@1.60; milling, 1.65@1.72½.

Barley—Feed, 1.27½@1.32½; brewing, 1.32½@1.40; Chevalier, nominal.

Oats—Red, 1.85@2.00; white, 1.50@1.65; black, 2.85@3.00.

Millstuffs—Middlings, 33.00@35.00; rolled barley, 28.50@30.00; oatmeal, 4.10; oat groats, 4.30; rolled oats, 40.00.

Hay—Wheat, 12.00@17.00; wheat and oat, 11.00@16.50; oat, wild, 9.00@12.00; oat, tame, 10.00@15.00, alfalfa, 9.00@14.00; straw, 60@90.

Receipts—Flour, 930; wheat, 700; barley, 600; oats, 610; beans, 500; potatoes, 900; onions, 425; hay, 386; hides, 920; wine, 29,200.

Callboard Sales.

SAN FRANCISCO, Feb. 27.—Wheat, firmer; May, 1.52⅝ bid; cash, 1.55@1.60. Barley, firm; May, 1.31@1.32¼; December, 1.10½@1.10 bid; cash, 1.27½@1.32½. Corn, steady; large yellow, 1.70@1.75. (Afternoon session.) Wheat, firmer; no trading; barley, firm; May, 1.31¼@1.30¼ bid; December, 1.10.

Drafts and Silver.

SAN FRANCISCO, Feb. 27.—Silver bars, 55¼; Mexican dollars, 53; drafts, sight, 15; drafts, telegraph, 17.

REAL ESTATE RECORD.

RECENT TRANSFERS.

THURSDAY, Feb. 27, 1908.

F R Strong to Blanche D Marmion, lots 58 and 59, block B, Strong & Dickinson's Sale Lake Railroad tract, $10.

Emma Kress to Mary A Brown, part lots 16 and 17, Joseph W Gilman tract; part lot 61, Indian tract, $10.

B L Bates to James Edmonson, lot 14, block 6, Primrose Hill tract, $10.

Sarah A Naismith to Mollie E Clark, lot 24, block 32, Electric Railway Homestead Association, $10.

Mollie E Clark to Sarah A Naismith, lots 20 and 22, block 35, Glendale, $10.

A A McKinney to F O Johnson, parts section 10, T 1 N, R 14 W, $10.

E F Hahn to Throop Polytechnic Institute, part of Wilson Homestead tract in Rancho San Pasqual, $10.

Millicent M Kinney to Emma M Thoren, lot 27, Kendall's Berry Land tract, $10.

Title Insurance and Trust Company to Sarah E Sampson, lot 33, Vermont and Vernon Avenue tract, $10.

E R Brainerd and L E M Brainerd to Ethel Shugg, part lots 19 and 20, block 101, Bellevue Terrace tract, $10.

Paul Gumpert to T Knox, part block 95, Maclay Rancho Ex-Mission of San Fernando; part block 96, Maclay Rancho Ex-Mission of San Fernando, $10.

H M Corlette to Anna Pearson, lot 8, block 11, Vermont Avenue Square, $10.

Merchants' Trust Company to F H Miller, lot 4, block A, Ridgewood Park, $10.

V Doster to J B Smith, lot 3, block C, Doster tract, $10.

J W Croner to Hanna E Van Tyne, lot 28, Culver's East Hollywood tract, $10.

Bertha C Howe to Lula A Woodley, lot 24, block G, Harvard Heights, $10.

J Biescar and G Biescar to Biescar Bros, part lot 128, in subdivision of garden of J Murat, $10.

J D Connor to A Schelling, lot 4, block 32, Harbor View subdivision of blocks 31, 32, 62, 63 and 64, San Pedro, $10.

Conservative Realty Company to H Husband, lots 16 and 17, block M, Burkhard Home tract, $10.

Merchants' Trust Company to J Ritter, lots 45, 47, 49 and 51, block W, Watts Park tract, $10.

A Wallace to F Zens, lot 6, block B, McGarry tract, $10.

F Zens to G W Walley, agreement to convey lot 6, block B, McGarry tract, $1900.

Union Trust and Realty Company to T E Smith, lot 1, block D, Strong & Dickinson's South Hollywood, No 1, $10.

W A Irwin to W Blaemire, lot 9, block 7, Erkenbrecher Syndicate Santa Monica tract, $10.

Nellie Kreutter to C O Woolly, lot 37, La Pintoresca tract, $10.

Kate E Westerfield to T C Saunders, part Rancho Tajauta, $15,000.

T C Saunders to and from Harriet C Saunders, agreement to separate, each party releases the other from all interest in estate which they now own cr may hereafter acquire.

Letta B McCall and Abbie Withey to C A Jones, lots 9 and 10, Cribb & Sinclair Garfield Heights tract, $10.

J A Corrie to Josephine Corrie, lot A, subdivision of block 15, Peck's subdivision of lot J, and part lot H, of partition of Rancho Los Palos Verdes, gift.

C H Strong to Jennie Strong, lots 9 to 12, block 6, Wolfskil Orchard tract, $700.

Estate of Etta M Longley, deceased, decree of distribution to R N Bulla, the whole, personal property, lot 8, block C, Hunt tract; lot 14, Joseta subdivision of Celis Vineyard; also parts lots 7, 8 and 12, block 4, replat of O R Dougerty's addition, $10.

W Wright to B A Shaver, lot 51, block C, Ocean Park Terrace tract, $10.

J A Shilling to Elsie M Firhard, lot 13, block H, Metcalf tract, $10.

A G Sanftleben to Erwin Sotnieff (Sanftleben,) assignment of all interest in estate of G Sontnieff, deceased.

Mrs H B Watsen to Mrs Abbie P Simpson and Mrs Elsie B Schirmer, lot 5, Long Beach Villa tract, $10.

W M Raymond to Emma M Talbot, lots 31 and 32, Martz tract in Long Beach, $10.

W E Atwater to Jessie H Downer, part lot 3, block L, San Pasqual tract, $10.

Jessie H Downer to Gratia H Atwater, same property as above, $10.

L E Hotchkiss, Jessie A Hotchkiss, E A Bovee and Winnie A Bovee to J F Boyd, lot 4, Orange Avenue tract, No 2, $10.

American Savings Bank to W M Berkman, lot 76, Kensington Place, $10.

M I Wheeler to E M Wheeler, lot 20, block B, Central Park tract; part lot 18, same block and tract, $10.

Inner Harbor Land Company to A Stewart, lot 15, block 18, subdivision of blocks 1 to 24, Inner Harbor tract of Long Beach, $10.

L H Case, Katherine H Case, A W McPherson and Mary E McPherson to Mayme E Wilcox, lot 2, block 2, Schader's addition, $10.

R S Mason to E Trenberth, lots 37 and 38, block 153, Redondo Beach, $10.

Catherine L Holcombe to R W Wise, lot 4, block 28, Rezeau tract, $10.

D O Stewart, J H Stewart and Viola M Gibbs to Hannah M Stewart, assignment of all interest in lot 12, block A, Stearns & Counts Bay tract, gift.

Title Guarantee and Trust Company to G T Brown, lot 33, Beach's University tract, $10.

R Hopwood to Lucy W Dashiell, portion of replat of lot 6, B Q and Mary E Clark's subdivision, $10.

P L Griffin to L E Bentley, lot 3, Huston tract, $10.

E F Ahrens to Anna Brawner lot 10 and part lot 9 block A Bellevue Place $10.

Chapman Brothers Co to H C Eckermann lot 15 and part lot 16 block 13 Chapman Park tract $10.

Fanny M. Kelley to Louanna Smith, lot 11 block 3 Country Club tract $10.

L T Gillett to M H Wilson lots 1 to 33 Wilsons add in Pomona $10.

M H Wilson to L T Gillett same property as above $10.

H Kaufman to M Brody lots 15 and 16 block Q Dayton Heights tract $10.

Sarah C Murray to A E Little lot 72 Alvarado Park tract $10.

A E Lillie to W H Kling lot 72 Alvarado Park tract $10.

Annie C Reinig to H E Laughlin and W S Sutton lots 18 and 19 Lander tract $10.

Flora C Sutton to Annie K Reinig part lot 3 of west portion of Lick tract $10.

T A Box to J M Waterman lot 11 block L West Los Angeles, lot 12 block P Forest Heights tract $10.

E E Teeple to William F Beck undivded one-third of lots 7 and 8 block C L A Imp Cos subdivision of part lot 3 block 39 H S, undivided one-third of W ½ of alley adjacent, $500.

C W Pettit to H C Detmers lot 230 Pioneer Investment & Tr Cos Cresta Del Arroyo tract $1.

H C Detmars to S J Eikenbary lot 230 same tract $10.

Julia E Reinig to T K Hulme lot 6 H J Whitley tract No 2 $10.

Agnes S Shorting to E W Elder lot 33 Lincoln Park, part lot 32 Lincoln Park, part lot 32 Lincoln Park, $500.

E W Elder to Jessie V Shriver part lots 17, 18 and 16 block 9 Hollywood $10.

Forest Heights Co to T A Box lot 12 block P Forest Heights tract $10.

McCarthy Co to Mrs Paula Morena lot 8 Barbours Main st tract $10.

R M Mooer to A M Mooer lot 4 block 14 Pecks Grand View tract $10.

L A Securities Co to Eva Nicholls lot 24 block 159 Redondo Villa tract $90.

Same to Mrs. Harriet M Fuller lot 14 block A Baroness tract $115.

T G & T Co to L A Securities Co lots 13 and 14 block 19 Redondo Villa tract $10.

D J Forbes to Anna L Tibbet lot 109 block C Salt Lake Depot tract No 2, part lot 110 block O Salt Lake Depot tract No 2, $1620.

H C Coy to H L Bennett lot 163 Dalton Orange Grove tract $5.

Union Trust & T Co of L A to F A Noyes Jr and A W Boggs agreement to convey lot 40B El Carmel tract $2357.

F A Noyes Jr, Charlotte M C Noyes and A W Boggs to W L Mulford assignment of all interest in above.

H M Crane to Ada S. Randall lots 13 and 14 block 29 Artesian tract $10.

Margaret Seydel to H F Seydel lot 136 Walnut Park $10.

A W Merriam to O S Bulkley lot 4 block 10 Lancaster $10.

W H Jones to N G Ervin lot 9 block E Mira Mar tract $10.

T G & T Co to L A Securities Co lots 12 and 13 block 129 Redondo Villa tract $10.

Same to same lots 17 to 20 block 23 same tract $10.

F Rebout to G F Conant lots 7 and 8 Peschke tract $10.

G F Conant to L A Olive Growers Assn lots 7 and 8 Peschke tract $10.

J C Newton to J H Williams part Sec 8 T 1 S R 12 W $1261.

Merchants Trust Co to B Y Gurwell lots 42 and 44 block Q Watts Park tract $10.

Conservative Realty Co to J E Wallace part lots 40 and 39 block E Burkhard Home tract $10.

Same to B G Wallace part lots 40 and 41 block E same tract $10.

Frances E Dryden to Lillie Wheeler agreement to convey lot 5 D W Eldred tract $4000.

P Corson to R P Elliott lot Q block 147 Santa Monica $75.

J E Inglis to J J Norton lots 51 and 52 Inglis tract $10.

McCarthy Co to Josephine B Camp agreement to convey lot 11 block 4 McCarthy Cos Greater L A tract $2400.

Josephine B Camp to Jessie A Clarke assignment of all interest in above.

L A Securities Co to D Strand lot 11 block 8 Redondo Villa tract $90.

T G & T Co to R Marsh lots 26, 58 and 59 Crenshaw Boulevard tract $10.

N M Melrose to Hipolito Casas lot 24 block 4 Panorama tract $10.

Estate of Cora E Aiken deceased decree of distribution to F E Aiken the whole lot 12 block 2 Blount tract No 1 and all prop.

Lucius B Palmer administrator of estate of Cora E Aiken deceased to F E Aiken lot 12 block 2 Blount tract No 1.

T I & T Co to H Escherick lot 6 Somerset Acres $10.

Southwest Land Co of L A to W S Chase lot 8 block 13 Vermont Square $10.

Same to Kate T Chase lot 18 block 14 same $10.

A Stippe to Florence School District lots 10 and 11 block 6 first addition to Huntington Park $10.

Laura S Eddy to same, lot 13, block 6, same, $10.

Title Insurance & Trust Co and Huntington Park Co to same, lot 12, block 6, same, $10.

T J Wright to A J Bayer, agreement to convey lot 119, Vermont Place, $1500.

A J Bayer to Katherine B Hoagland, assignment of all interest in above.

Same to A J Bayer, agreement to convey lot 61, Vermont Place, $1200.

Same to Katherine B Hoagland, assignment of all interest in above.

Same to A J Bayer, agreement to convey lot 62, Vermont Place, $1200.

Same to Katherine B Hoagland, assignment of all interest in above.

S L Briggs to Margaret and Katherine B Sullivan, agreement to convey lot 82, Norwood Terrace, $2000.

Katherine B Sullivan and Margaret Sullivan to J C Humphreys, assignment of all interest in above.

W J Stansbery to J Stansbery, replat of SW part of Inglewood, west 2.25 acres of N H 4.50 acres, block 26, $10.

W E Hughes to Paul Overton, lot 175, Olivito Heights, $10.

Merchants' Trust Co to F V Blair, lot 12, Walters Main Street and Moneta Avenue tract No 2, $10.

J C Riding to Ganahl Lumber Co, lots 20, 21 and 22, block M, Starks Palm tract, $10.

Title Insurance & Trust Co to F Leeper, lot 23, block F, McCarthy Cos Main Street, Moneta Avenue and Figueroa Street tract No 2, $10.

Title Guarantee & Trust Co to Arnott & Co, lot 13, Joseph Bayers First and Lake Shore Boulevard tract, $10.

Los Angeles Trust Co to F E Confer, lot 8, block 9, Pecks subdivision of blocks 6, 7, 8 and 9, Carolina tract in San Pedro, $1.

Thousands See Show at People's Theatre

A Trip to Africa, a Pleasing Singing Show, and the Demonstrations Upon the Deaf and the Lame by the European Medical Experts Fills the House Every Night.

THE GREAT FER-DON

"The Great Fer-Don, in introducing the European Medical Experts with their demonstrations upon the lame and the deaf, has surely done a wonderful lot of good for Los Angeles people," remarked a man in the audience at the People's Theater last night. "Now there is Mr. M. Quinn, who lives out my way at 407 Avenue 20. Who would imagine that a man of his age, and he must be 80, could be made to hear a whisper in less than five minutes, and to my personal knowledge, he has been deaf for years. No wonder the people of Los Angeles are excited over these wonderful works and are crowding this theater night after night."

Mr. George W. Wightman, who lives at 556 Maple avenue, and who for many years has suffered the inconvenience of deafness in the left ear, was brought upon the stage, and in plain sight of the people received an application of a peculiar preparation and was made to hear a whisper.

"How is it done?" is the question asked upon all sides. As the Great Fer-Don explained in his talk last night: "There is no magic, no sleight of hand, no hypnotism, no soul or mind treatment as is claimed by some irresponsibles, but straight honest medical treatment applied by honest, reliable men, which makes these demonstrations and the treatments of the European Medical Experts so successful, and which is the means of curing thousands of those suffering from chronic diseases."

The liberal offer of the Experts is still in force, and those who call at the offices at 745 South Main street are being treated and cured for the cost of the medicines alone.

THE SHOW.

"A TRIP TO AFRICA," the singing and fun show at the People's Theater, on Main Street, between Fifth and Sixth, by the big stock company of thirty people is the attraction this week. A great big dollar show for ten cents, is the verdict of all who have seen it.

6 Per Cent.
Paid on Term Deposits
Security, First Mortgages
On improved monthly income paying property
PROVIDENT MUT. B. L. ASSN.
135 So. Broadway

$ SAVINGS BANK & TRUST COMPANY
A few days' vacation caused by dull times doesn't worry the man who has saved part of his income. Open an account here. 4 per cent. interest.
COR. 5th & HILL ST.

WANTED
$10,000 to $30,000 on Union Oil or Union Provident
A. H. CONGER,
Suite 319 Wilcox Building.

"MAKE MONEY EARN MONEY."
4 Per Cent. Interest on Term Deposits
Bank of Los Angeles
FIFTH and SPRING.

DO YOU WISH AN INVESTMENT PAYING
12 PER CENT.
OR MORE PER ANNUM?
SEE
R. D. Robinson Co.
355 SOUTH BROADWAY.

Interest
2 TO 4 PER CENT.
Allowed according to kind of account
311 WEST THIRD STREET
COLUMBIA TRUST CO.

Legal.

TREASURY DEPARTMENT, OFFICE OF the Supervising Architect, Washington, D. C., February 14, 1908.—SEALED PROPOSALS will be received at this office until 3 o'clock p.m. on the 2nd day of April, 1908, and then opened, for the installation of the plumbing and gas piping, etc., for the United States Postoffice and Court House Building at Los Angeles, California, in accordance with the drawings and specifications, copies of which may be had at this office or at the office of the Superintendent of Construction at Los Angeles, California, at the discretion of the Supervising Architect.
JAMES KNOX TAYLOR, Supervising Architect.

TREASURY DEPARTMENT, Office of the Supervising Architect, Washington, D. C., February 21, 1908.—SEALED PROPOSALS will be received at this office until 3 o'clock p.m. on the 30th day of March, 1908, and then opened, for an elevator plant in the U. S. Post Office and Court House, Los Angeles, California, in accordance with the drawings and specifications, copies of which may be obtained at this office, or at the office of the Superintendent of Construction, Los Angeles, California, at the discretion of the Supervising Architect.
JAMES KNOX TAYLOR, Supervising Architect.

NOTICE IS HEREBY GIVEN OF MY intention to apply to the State Board of Prison Directors to be paroled from San Quentin Prison according to law.
E. L. PATTERSON.

All the Warships of the Navy

125 Views 125 Views 125 Views
Send 50 cents to
LeBerthon Publishing Company, 322 West First St., Los Angeles
and get a 48-page book, printed on coated paper, containing 125 views of the Battleships, Cruisers, Torpedo Boats, views aboard ship, submarines; in fact, a complete photographic history of our navy. Book in press now. Send right away, as only limited number will be printed.

Clearinghouse Banks

NAME.	OFFICERS.	
AMERICAN NATIONAL BANK, S. W. Cor. Second and Broadway.	W. F. Botsford, Pres. Wm. W. Woods, Cashier.	Capital .. $1,000,000; Surplus and profits .. $175,000
NATIONAL BANK OF CALIFORNIA, N. E. Cor. Fourth and Spring.	J. E. Fishburn, Pres. G. W. Fishburn, Cash'r.	Capital ... $500,000; Surplus and profits .. $130,000
CENTRAL NATIONAL BANK, Fourth and Broadway.	George Mason, Pres. J. B. Gist, Cashier.	Capital ... $300,000; Surplus and profits .. $200,000
CITIZENS' NATIONAL BANK, S. W. Cor. Third and Main.	R. J. Waters, Pres. A. J. Waters, Cashier.	Capital ... $300,000; Surplus and profits .. $375,000
BROADWAY BANK AND TRUST COMPANY, 308-10 S. Bdwy., Bradbury Bldg.	Warren Gillelen, President. R. W. Kenny, Cashier.	Capital ... $250,000; Surplus and profits .. $191,000
COMMERCIAL NATIONAL BANK, 401 S. Spring, corner 4th.	W. A. Bonynge, Pres. C. N. Flint, Cashier.	Capital ... $200,000; Surplus and profits ... $44,000
THE UNITED STATES NATIONAL BANK, Cor. Main and Commercial Sts.	Isaias W. Hellman, President. F. W. Smith, Cashier.	Capital ... $200,000; Surplus and profits ... $80,000
THE NATIONAL BANK OF COMMERCE, N. E. Cor. Sixth and Spring Sts.	F. M. Douglas, Pres. Chas. Ewing, Cashier.	Capital ... $200,000; Surplus and profits ... $25,000
FARMERS' AND MERCHANTS' NATIONAL BANK, Cor. Fourth and Main.	I. W. Hellman, Pres. Chas. Seyler, Cashier.	Capital .. $1,500,000; Surplus and profits . $1,700,000
FIRST NATIONAL BANK, S. E. Cor. Second and Spring.	J. M. Elliott, Pres. W. T. S. Hammond, Cashier.	Capital .. $1,250,000; Surplus and profits . $1,450,000
MERCHANTS' NATIONAL BANK, N. E. Cor. Second and Main.	W. H. Holliday, Pres. Marco H. Hellman, Cashier.	Capital ... $200,000; Surplus and profits .. $500,000

Savings Banks.

SAVINGS BANKS
4% INTEREST PAID ON TERM SAVINGS DEPOSITS
3% INTEREST PAID ON "ORDINARY" SAVINGS DEPOSITS
AND 3% ON SPECIAL ORDINARY ACCOUNTS

Security Savings Bank — CAPITAL AND SULPLUS $1,250,000.00; ASSETS $22,000,000.00
Security Building. Spring and Fifth Streets.

German-American Savings Bank — CAPITAL AND SURPLUS $900,000.00; ASSETS $10,000,000.00
Union Trust Bldg., Spring & Fourth Sts. Corner Main and First Sts. (Branch)

Savings Deposits in Savings Banks are Exempt from Taxation to the Depositor

EQUITABLE SAVINGS BANK
FIRST AND SPRING STREETS
4 per cent paid on "Term" accounts.
3 per cent paid on "Ordinary" accounts.
By special arrangement checks may be given against "Ordinary" accounts without presentation of pass books. On these special accounts interest is computed monthly on lowest balance of deposit during the month, except that no interest is paid for any month where the amount falls below $300.
No commercial business transacted.

AMERICAN SAVINGS BANK
N. E. COR THIRD AND SPRING.
Capital and Surplus $275,000. 4 Per cent. Paid on Term Deposits.

Trust Companies.

LOS ANGELES TRUST Co.
2nd and Spring Sts.
Capital $1,000,000.00 Surplus $200,000.00
THE Exceptional Security afforded by our large Capital and Surplus, besides a very conservative management, make a checking account with this Company at Two Per Cent. Interest very attractive.

$2.00 PER YEAR AND UP
2000 NEW SAFE DEPOSIT BOXES FOR RENT
The Southern Trust Company
114 West Fourth Street

TITLE INSURANCE & TRUST CO.
Corner Franklin and New High Streets.
Issues Policies of Title Insurance. Issues Certificates of Title.
Acts in All Trust Capacities. TEL. EXCHANGE 18.

MERCHANTS TRUST COMPANY
207-209-211 South Broadway. Paid Up Capital, $500,000.00.
2 Per Cent. on the Daily Balances of Checking Accounts.

4% INTEREST PAID ON SAVINGS DEPOSITS — CONSOLIDATED BANK

State Mutual Building and Loan Association of Los Angeles
107 South Broadway
Organized 1889 under laws of California.
Assets January 1, 1908, over $2,000,000.
5 per cent. interest paid on 6 months' term.
6 per cent. interest paid on 1 year's term.
Withdrawals allowed on only 30 days' notice. No entrance or withdrawal fees. In the 18 years since our organization we have never failed to meet all demands when due, and have repaid to our investors in that time over $3,000,000.
OFFICERS AND DIRECTORS.
Dr. W. G. Cochran, President. W. D. Woolwine, Treasurer.
A. E. Pomeroy, Vice-President. C. J. Wade, Secretary.
J. M. Elliott, Vice-President.

Investigate Then Invest
THE ORANGE BLOSSOM MINING & MILLING CO., John Denair, Pres. Owns a developed mine, has ordered a twenty-stamp mill and concentrating plant to be installed within 90 days. THE LAST ISSUE OF TREASURY STOCK IS NOW OFFERED. IT IS A SAFE INVESTMENT AT 75c A SHARE. BUY IT NOW. DU BOSE, COLLINS & CO., Brokers, 623 San Fernando Building. Main 8122

Hamburger's Hamburger's Hamburger's Hamburger's Hamburger's Hamburger's Hamburger's Hamburger's Hamburger's Hamburger's Hamburger's Hamburger's

"SURPRISES" FROM THE FEBRUARY "TRADE SALES"

25c For 50c Hose Supporters, satin pad, pin-on or hook-on, plain or silk frilled web.

27c For 50c "Flexo" and "Set Well" hair rolls, the newest and most convenient hair forms made.

25c For 75c silk and nainsook dress shields, all sizes and shapes.

10c For 20c box quarter pound dressmakers' best needle pointed pins.

Hamburger's SAFEST PLACE TO TRADE

59c FOR COAT SETS AND YOKES WORTH $2.00. Some of fine Point Venise, others of handmade Princesse or Bruges; choice of either round or pointed shapes; any number of the sets and yokes in this assortment are worth to $2.00.

19c FOR RUCHING WORTH TO 50c. Chiffon, silk gauze or silk liberty in white, pink, light blue, plain coil, fancy pleated or shell designs.

5c FOR EMBROIDERIES WORTH TO 15c. Embroideries, beading, bands, medallions and galloons; swiss, cambric or muslin; firm, well worked edges.

10c PIECE FOR LACE WORTH TO 75c. 5 to 12 yards in each piece; lace, insertion, bands and galoons of Point de Paris, cotton torchon, val. and chantilly.

$9.95 Buys Suits Worth to $30.00 $9.95

Charming Spring Styles ----- Popular Materials

Twenty-five Henrietta Dresses and Twenty Cravenetted Coats Worth to $30.00 Included

An opportunity to buy a new spring suit at one-third to one-half of the regular price is one that comes but seldom, and then only through the big Hamburger store. Our New York buying facilities, with plenty of "spot cash," enables us to offer these suits, which we have just received, at the price named. Many of them were made to sell regularly at $30. There are about 50 of the suits. Popular shades of blue and brown; also black, in handsome striped patterns; 26-inch coat styles, full pleated skirts. The dresses are made of exceptionally fine all wool Henrietta cloth, in all wanted colors; rainproof cravenetted coats, worth to $30 are having a place in this sale; popular colors. No exchanges will be made. No phone or mail orders will be accepted.

5c

FOR WOMEN'S 50c NECKWEAR.

An assortment of neckwear novelties, slightly soiled from handling and display; included are stocks, tabs, collars, collar and cuff sets in white with colored embroidery work; regular values to 50c.

3c For Choice 5000 Copies 23c Sheet Music..... **3c**

25c SHELL AND AMBER COMBS 10c
MOUNTED COMBS WORTH TO $1, CHOICE 25c
$1.50 PLAIN AND MOUNTED COMBS 49c

Surprises from the "Phoenix" Silk Sale

Friday in yardage goods is a sort of house cleaning day—a day when all odd pieces and short lengths, remnants from the big sale are featured at but a fraction of their actual cost price; in connection with the short lengths specially priced for Friday's sale we are also including four extraordinary silk values described below.

49c RUSTLING TAFFETA LINING SILKS, 19 INCHES WIDE, 29c.
2000 yards of heavy rustling silks in thirty of the most popular shades for lining purposes; firm, close weave, crisp finish and will not split or cut; all popular street and evening shades included.

50c CORDED WASH SILKS; 20 INCHES WIDE, SPECIAL 29c.
500 yards only; dainty shades in stripes, checks and plaid patterns; heavy corded effect; every yard guaranteed to launder perfectly and retain its color.

$1 AND $1.25 PLAIN AND FANCY SILKS, 19 TO 27 INCHES, 49c.
600 short useful lengths; are all brand new silks, suitable for suits, waists and evening dresses; taffetas, messalines and pongees in plaids, checks and figured; evening also black silks.

$1.25, $1.50 AND $1.75 GENUINE FANCY "RAJAH" SILKS, YARD, 79c.
500 short lengths of 3 to 18 yards in each piece; rough "Rajah" weave in checks, stripes and plaids in a wide range of wanted colors; strictly pure silk, every yard perfect and guaranteed; 28 to 30 inches wide.

$1.50 AND $1.75 DRESS TAFFETA, FULL YARD WIDE, SPECIAL $1.19.
3000 yards of the best standard taffeta made in all popular colors; either dress or chiffon finish, heavy rustling silk strictly pure and free from dressing.

65c, 85c AND $1 PLAIN AND FANCY WOOL MATERIALS, 29c.
500 short lengths on bargain table; 3 to 10 yards in each piece; challies, serges, panamas, veilings, voiles, mohairs, albatross, coatings and fancy suitings of all kinds in stripes, plaids, checks and mixed patterns; 27 to 56 inches wide.

"Surprise" Drug Sale

NO PHONE OR MAIL ORDERS.

$1 bottle "Danderine," the popular hair renewer and grower 59c
50c box Dr. Chas. Flesh Food, the most popular of all skin foods. 25c
25c tube "Euthymol" tooth paste, none better for teeth and gums.. 10c
25c bottle Peroxide of Hydrogen, guaranteed pure and full strength, 4-ounce 12½c
95c Hair Brushes, satinwood, rosewood and walnut backs, good bristles, special 49c
25c bottle White Pine Cough Cure, safest and best for coughs and colds 19c

Free Delivery to Nearly All Beaches

$7.50 Trimmed Hats $2.75

50 of Them for Friday—Black and Colors

Figure the Cost of the Materials Used and Not One in the Lot Would Be Worth Less Than $7.50

NO ALTERATIONS—NONE ON APPROVAL—NO MAIL OR PHONE ORDERS.

Fifty choice trimmed hats for street or dress wear; new shapes, and the newest styles of trimming, with fine French flowers and foliage; take any one hat in the lot and figure the actual cost of the materials used, and you will find that none of them would cost you less than $7.50, while others would be even more. We are making this lot of hats a big special feature for Friday, while they last, at the price named—$2.75.

50c and 75c Bunches Flowers: Roses, Daisiss, Violets, Lilacs, Large Bunches..... 25c
$1.50 Untrimmed Hats, Natural Cuban or Black Hair Braids, Special Friday..... 95c
$5 Untrimmed French Chip Hats, "Merry Widow" New Blocks, Black, Colors.... $2.95

$3.50 and $4 Long Kid Gloves $2.59

The famous "La Cigale" gloves made of carefully selected skins; come well above the elbow, finished with clasps at wrist and every pair properly fitted.

Women's $1 Underwear 59c

A very choice lot of fine wool or heavy and medium weight cotton underwear; vests with high neck and long sleeves also low neck sleeveless finished with crochet lace and medallions; pants ankle length, cuff knee or lace trimmed; also union suits of an exceptionally good quality at the same price; medium weight, button in front.

Large Bunch Fragrant Violets 5c

95c FOR $1.25 WASH BOWL AND PITCHER. Large size, plain white semi-porcelain, nicely embossed and very heavily glazed.

$1 Combinettes at 69c Plain combinettes or slop jars complete with cover; fitted with wire bale and wood grip; an excellent quality ware; special for Friday only.

69c Chambers 49c Large plain semi-porcelain with cover; an excellent quality ware and well glazed.

50c Copyright Books, Choice 39c

EXTRA SPECIAL FOR FRIDAY'S "SURPRISE" SALE.

Jungle, Upton Sinclair; Barbara Ladd, Roberts; Lady Paramount, Harland; The Conqueror, Gertrude Atherton; The Prospector, Ralph Connor; The Heart of Rome, Marion Crawford; The Girl and the Deal, Harriman; The Soul of Lilith, Marie Corelli; Princess Passes, C. M. and A. M. Williamson; A Matter of Millions, Green; Joan of the Sword Hand, Crockett; My Friend the Chauffeur, C. N. and A. M. Williamson; A Great Love, Louise Burnham; Marriage of William Ashe, Mrs. Ward; Graham Claverhouse, Ian MacLaren.

2½c for 5c and 10c Flower and Garden Seeds 2½c

$12.50 Axminster Rugs 4½x12 Feet $6.95
Finest quality Axminster rugs in the choicest designs and colorings; specially suitable for bedrooms and hall runners.

40c Heavy Wool Ingrain Carget, Yard 29c
500 yards of extra good quality heavy ingrain wool carpet; the patterns are reversible and will give exceptionally good wear.

50c WHITE LINEN SUITINGS, YARD
White union linen suitings; some are in a medium weight, full yard wide, others a heavier weight and 40 inches in width; both a regular 50c quality specially priced at half for Friday. **25c**

Cleanup Optical Goods Half Price Sale

Many of the little things for which every one who wears glasses finds use. These we are featuring for Friday's Surprise sale at Half Price.

25c BLACK SILK EYE GLASS CORDS WITH HOOK 12½c
$1 TO $1.50 STERLING SILVER CHAINS AT 50c TO 75c
$1.95 AUTOMATIC EYE GLASS CHAINS, SPECIAL $1.49
95c TO $1.95 SOLID GOLD EYE GLASS HOOKS, 50c TO $1.49
75c TO $1.45 GOLD FILLED EYE GLASS CHAINS, 40c TO 75c
95c GOLD FILLED RIDING BOWS OR FRAMES AT 50c
25c SMOKED EYE GLASSES FOR BEACH USE 12½c

Dozen Fine Spicy Carnations Just 10c

25c Art Cretonnes and Taffetas, Yard 12½c High grade cretonnes and taffetas for drapery purposes; are one yard wide and just the sort of material to furnish the new bungalow or beach cottage.

$3 Bobbinet Curtains Pr. $1.50 Very fine quality; some finished with motif corners and others with deep ruffles and trimmings of lace.

12½c FOR WOMEN'S 20c HOSIERY. Fast black, seamless with double heels and toes; also lace and embroidered ankle styles; gauze lisle, good quality; all sizes.

Hamburger's Hamburger's Hamburger's Hamburger's Hamburger's Hamburger's Hamburger's Hamburger's Hamburger's Hamburger's Hamburger's Hamburger's

SENSIBLE.

"TATER" PATCH FOR RUSSIANS.

Dana Bartlett Seeks the Free Use of Land.

Spuds to Be Grown on Large Scale Near City.

Bewhiskered Molokane Don't Ask Charity.

Dana Bartlett gathered a large number of Russians at Bethlehem Institution yesterday and submitted to them a plan for going into the raising of potatoes on the community plan.

In fact, that is the plan upon which the Russians do everything; when some have work and others have none, the latter share in the income. There are 2000 of them in Los Angeles; some have means, the majority have not. But they will not accept charity.

If the people of the city have an idea that the Russian colony is supported by the money that is given to the various charities for feeding the unemployed, they are resting under a false impression. Dana Bartlett said yesterday.

"The Russians will not accept charity; they are willing to be helped into a way of earning a living, but those out of work are supported by those who have work or have independent means. When I spoke about having a picture of a group of them in the paper this morning, they objected and began to scatter for fear a photographer was in sight. They said: 'If our picture is in the paper some one will cut it out and send it back to Russia to show that we haven't been able to make good in America.' They are all organized into a 'Brotherhood,' and they look out for each other, and they are never among those who ask for food."

"There are among these Russians some men of considerable means, and under their leadership thousands of acres of land have been secured in Mexico at $1.25 an acre, and with the exception of about fifty families, they will go south in the near future. Those who do not want to go, told Mr. Bartlett yesterday:

"We do not want to be citizens of Mexico; we want to be Americans."

Would Plant Potatoes.

Type of the local Russians for whom land is sought that they may grow crop on community plan.

The plant suggested by Mr. Bartlett to give them a start, is to secure donation of the use of about 100 acres of unused land, near the city, where they may plant potatoes. His attention has been directed to a piece of land at Tropico, owned by Victor Ponet, with the suggestion that as it is lying idle, it may be secured for the purpose. There are in fact, thousands of acres of the same kind, and it is desired to secure it as nearly in a body as possible, so that some of the interested growers will constantly have their eyes on the crop. They will go into the patch, men, women and children, putting in and caring for the crop, their way being to set apart a plot to each group of families, into which they are subdivided according to the villages in Russia from which they came. They are all natural farmers, and will leave no foot of ground untilled.

Mr. Bartlett says that if people will come forward and offer him the use of the ground, he feels confident that the more fortunate Russians among them will "grub-stake" the enterprise, though they may need the loan of some plows, and possibly some aid in buying seed potatoes. Whatever is done, should be done at once, so that the crop can be put in before the coming of the March rains.

The be-whiskered Russians stood in bunches along Vignes street, all the forenoon, discussing the proposition, and their earnest manner and smiling faces indicated that they felt pleasure at the outlook.

One of the largest donations that has reached Bethlehem Institution, came yesterday from the employés of the Globe Mills, who sent 330 sacks of cornmeal.

The Forbidden Road.

By Maria Abnesi.

Copyright, 1907, by Maria Abnesi. All Rights Reserved.

CHAPTER III—(Continued.)

"Paris," he said. "I thought he was going to stay in town and work all this winter."

Then he shrugged his shoulders.

He made it his business not to inquire too closely into anything that Cuthbert did, in which he showed himself to be unlike the majority of those people who give to others; and assuredly he was generous enough to his half-brother. For Cuthbert, of course, had the major portion of anything their mother had, and Rupert's first action (when he had realized that he had the command of so much money) had been to surround his mother with every comfort.

He bought her the house in which she now lived, she had her own carriage, and a very ample income. He gave her, in fact, exactly the sum equivalent to that which he spent on himself.

Matthew Woolgar had left him the money unreservedly—everything save a legacy to his sister, an old, crippled and humble woman, had passed "To the son of the best man I ever knew." But Rupert himself had certain theories. He felt convinced that this money would never have come to him if Woolgar had not seen in him the proper medium through which this immense wealth could be handled judiciously, and it was his one desire, his one anxiety, that he should prove worthy of the immense trust which had been placed in his hands.

The schemes about which he had spoken to Agnes Brenton the night before were no paltry things; they were planned on the most generous lines.

There was scarcely a public charity to which Haverford did not already subscribe largely, and his private expenditure of this kind was almost without limit, but he intended to do more, much more. And his keenest, his most living sympathy was with those people among whom he worked so long; it was on these toilers and out of them that this great wealth had been gleaned in the first instance, and Rupert resolved to give back to them in full measure. Nothing was too large or too important that dealt with their welfare and the good of their rising generation.

Already there had sprung up in that smoke-grimed factory town a monument dedicated to the memory of the man who had enriched him and the man who had given birth to him. It took the form of a large institution designated for the practical education and the physical and moral uplifting of his old comrades.

Life in the factory served to stunt the growth and stultify the intellect of those who did not possess, like himself, that piercing, that vitalizing determination to keep looking upwards. It was to such as these that Haverford determined the major part of Matthew Woolgar's money should go.

After leaving Kensington he went back to the city, where he had an office, and it was late in the afternoon before he reached the house that was, perhaps, the sole reason why he had elected to make London his headquarters.

Matthew Woolgar had raised up to himself a veritable palace. Money had been lavished on this house like water. The art experts of the various great continental centers had been busy for months and months finding treasures with which to garnish this lordly dwelling place.

But Rupert Haverford's benefactor had never lived in the house. His real home had been the shabby worker's cottage, where he had dwelt in those far-off years before his wife and son had died, and when power and greatness had not even dawned on the horizon of his future.

When first Rupert Haverford had passed through room after room of that magnificent house which Matthew Woolgar had built, his feeling had been one of oppression, and, in a sense, pain. Everything was so beautiful, everything was so cold. That element of desolation, of heart loneliness, which must have driven the wealth-burdened man to sit and smoke in his old wooden armchair by the broken-down fireplace in that humble north-country cottage made itself felt to Rupert almost too sharply.

That had been more than two years ago, and his influence and the crowded, and to him wonderful, circumstances in those two years had made a change in everything—in himself and in all that surrounded him. Still, though the world had fluttered in and out of these rooms very often, this wonderful house remained only a house; it was never a home. That element of solitude, that deadness, as it were, that clings about the atmosphere of museums and other treasure storehouses, continued to oppress Rupert.

It was too big for one person.

And today, coming freshly from the cheery, sociable homelike influence of Yelverton, Rupert was sensibly affected by this sense of solitude, this mockery of empty grandeur.

Happily, a vast amount of correspondence awaited him, and he set himself at the task at once.

Letters bombarded him wherever he went—the world seemed peopled with beggars.

It was a matter requiring great tact and discrimination, this giving to those who asked. Naturally there were other letters. Invitations poured in upon Rupert Haverford. There was scarcely a great house which had not thrown open its doors to him.

Already his small dinners had taken to themselves a cachet. If he had responded to all the invitations which were poured upon him he would scarcely have had a moment to himself. As it was, he felt that he was drifting more swiftly into the stream of society than he had any desire or intention of doing.

Not once, but a dozen times, he had told himself of late that he must change this.

Life for him had a serious meaning. It was full of serious projects.

Sometimes when he was a guest at the table of some illustrious personage, or sometimes when he would be standing in a ballroom watching the dancers and listening to the strains of softest music, he would lose himself, as it were; he would go back in his imagination to those days when he had stood working with the humblest of the factory hands, working and dreaming for the time when he should be free. Working, not for the bubbling gaiety, but for those big, those noble ambitions which his father had set before him as his ideals when he had been a child of only a few years.

He threw aside the letters now, and leaned back in his chair.

It was perhaps the first time he had let himself challenge himself.

With one of those curious tricks that imagination plays us at times he was suddenly wafted from the cosy warmth of his room to that cold, damp mist of the day before. He was walking through the white fog with Charlie Lancing nestling close to him.

If he were to turn his back on London, on society, on that life which he had been circling about him of late, he must turn his back on this woman, she, and she alone, was the magnet that held him so tenaciously, and she would be content to go with him. . . .

(To Be Continued Tomorrow.)

WOULD YOU

LIKE TO KNOW WHY THE

OAKLAND TRIBUNE

IS THE LARGEST EVENING NEWSPAPER WEST OF CHICAGO

BECAUSE It is Fearless It is Readable It is Reliable

¶ It carries more advertising than all other Oakland papers combined.

¶ Only Oakland paper having Sunday edition.

Biggest--Brightest--Best